

# ELECTION EXPENSES

RETURN to an Address of the Honourable The House of Commons dated  
15th April 1993, for,

"RETURN of the EXPENSES of each Candidate at the  
GENERAL ELECTION of April, 1992, in the UNITED  
KINGDOM, as transmitted to the returning officers pursuant to  
the Representation of the People Act 1983, and of the number  
of votes polled by each candidate, the description of each  
candidate, the number of polling districts and stations, the  
number of electors, the number of postal voters and the  
number of rejected ballot papers."

Home Office  
Scottish Office  
Northern Ireland Office

Kenneth Clarke  
Ian Lang  
Sir Patrick Mayhew

---

Ordered by The House of Commons to be printed  
15th April 1993

---

LONDON: HMSO



# ELECTION EXPENSES

RETURN to an Address of the Honourable The House of Commons dated 15th April 1993, for,

"RETURN of the EXPENSES of each Candidate at the GENERAL ELECTION of April, 1992, in the UNITED KINGDOM, as transmitted to the returning officers pursuant to the Representation of the People Act 1983, and of the number of votes polled by each candidate, the description of each candidate, the number of polling districts and stations, the number of electors, the number of postal voters and the number of rejected ballot papers."

Home Office  
Scottish Office  
Northern Ireland Office

Kenneth Clarke  
Ian Lang  
Sir Patrick Mayhew

---

Ordered by The House of Commons to be printed  
15th April 1993

---

LONDON: HMSO



# ELECTION EXPENSES, PARLIAMENTARY GENERAL ELECTION, APRIL 1992

## CONTENTS

	Page
Introduction	1
Notes and definitions	2
Table 1 Summary of election expenses by country	5
Table 2 Summary of registered electors, votes polled, postal voting and rejected ballot papers by country	6
Table 3 Postal voting and rejected ballot papers by country	7
Table 4 Election expenses and votes cast for each candidate by constituency	8
England	8
Wales	83
Scotland	89
Northern Ireland	101
Table 5 Postal voting and rejected ballot papers by constituency	104
England	104
Wales	112
Scotland	113
Northern Ireland	115
Figure 1 Candidates election expenses as a percentage of the legal maximum to which they were subject by party	118
Figure 2 Candidates election expenses as a percentage of the legal maximum to which they were subject by country	118
Figure 3 Elected candidates election expenses as a percentage of the legal maximum to which they were subject by party	119
Figure 4 Elected candidates election expenses as a percentage of the legal maximum to which they were subject by country	119
Table 6 Summary of registered electors, votes polled, postal voting, rejected ballot papers and election expenses at Parliamentary general elections, 1945-92	120



## INTRODUCTION

This publication provides details of the expenses by each candidate in the United Kingdom general election of 9 April 1992.

The total number of candidates was 2,930, about 600 (25 per cent) greater than the number at the previous general election in June 1987.

Of the 651 *elected candidates* in the United Kingdom, 475 (over three-quarters) spent over 80 per cent of their permitted legal maximum and only 31 (5 per cent) spent less than half their legally permitted amount. No winning candidate in Wales or Northern Ireland spent less than 40 per cent of the relevant legal maximum amount.

Some 302 (90 per cent) of all elected Conservative candidates, and all but one of the 20 Liberal Democrat candidates elected, spent more than 80 per cent of their legal maximum amount. Amongst elected Labour candidates however, only 172 (63 per cent) spent over 80 per cent of the sum allowed.

Of *all candidates*, over the whole of the United Kingdom, only 878 (30 per cent) spent more than 80 per cent of the allotted maximum but 1177 (40 per cent) spent less than 30 per cent. This is accounted for by the fact that many "fringe" candidates spent very little on their campaign.

This last picture is accentuated in Northern Ireland. There, only 8 candidates (8 per cent) spent over 80 per cent of their maximum, whereas over half the candidates spent between 10 and 40 per cent of their permitted maximum amount.

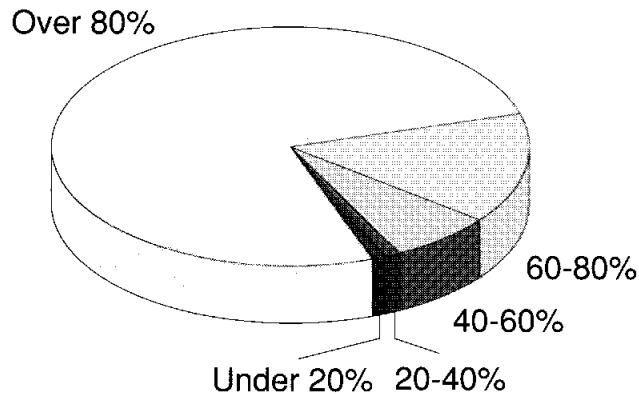

**Figure 1:** Proportion of *winning* candidates by proportion of legal maximum amount spent, United Kingdom, April 1992

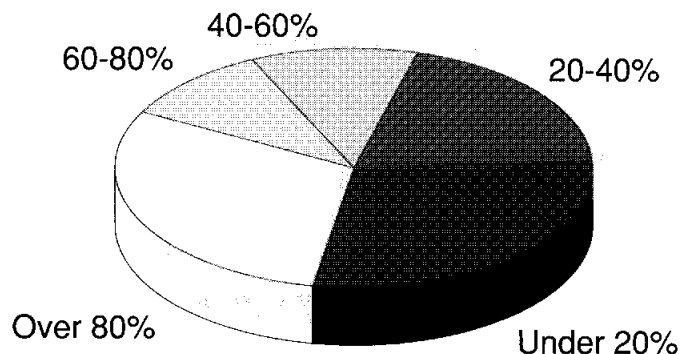

**Figure 2:** Proportion of *all* candidates by proportion of legal maximum amount spent, United Kingdom, April 1992

## NOTES AND DEFINITIONS

### 1. *Candidates' election expenses (Tables 1, 4 and 6)*

Candidates' election expenses are expenses incurred before, during or after an election on account of or in respect of the conduct of management of the election. They are subject to a statutory maximum for each candidate: at the 1992 Parliamentary general election this was £4,330 plus an additional 4.9 pence for every entry in the register of electors to be used at the election (as first published) for county constituencies or £4,330 plus an additional 3.7 pence for every entry in the register of electors to be used at the election (as first published) for borough constituencies. This maximum is not required to cover the candidate's personal expenses (Section 76 of the Representation of the People Act 1983).

(a) Personal expenses	The personal expenses incurred by the candidate, including reasonable travelling expenses and the reasonable expenses of living at hotels or elsewhere for the purposes of and in relation to the election. There is no statutory limit on a candidate's personal expenses but any excess over £600 is paid by the candidate's election agent (Section 74 of the Representation of the People Act 1983, as amended by Section 14(2) of the Representation of the People Act 1985).
(b) <i>Expenses subject to the legal maximum:</i>	
<i>Agents</i>	Fees paid to election agents, sub-agents and polling agents
<i>Clerks etc</i>	Payment for clerks and messengers
<i>Printing, stationery etc</i>	The expenses of printing, of advertising, of publishing, issuing and distributing addresses and notices, and of stationery, postage, telecommunications, etc.
<i>Public meetings</i>	Expenses of holding public meetings, including payments to speakers
<i>Committee rooms</i>	Cost of hire of committee rooms
<i>Miscellaneous matters</i>	All expenses in respect of miscellaneous matters not separately specified
<i>Total</i>	The total expenses of each candidate, excluding personal expenses

### 2. *Electors, votes polled, postal voting and rejected ballot papers (Tables 2-6)*

#### *Number of electors*

The number of electors shown is the number of parliamentary electors, including attainders, on the register used at the election (as first published). The figures given in this publication differ from those given in Electoral Statistics 1992 (Office of Population Censuses and Surveys, Series EL No 92/1) for about 60 constituencies as a result of:

- (a) boundary changes which came into effect when the election was called;
- (b) proposed boundary changes which were, in the event, not made but were incorrectly anticipated in the figures sent to OPCS, or;



- (c) errors which came to light after the figures originally submitted to OPCS were published in OPCS Monitor EL 92/1.

Most of the differences are small although in three constituencies affected by boundary changes the number of electors involved exceeds 1,000 (details are given in the Introduction to Electoral Statistics 1992). The net effect of the differences is that this publication shows about 6000 less electors than Electoral Statistics 1992.

*Number of valid votes counted*

The total number of ballot papers, including postal ballot papers, included at the start of the count less ballot papers rejected in the count.

*Valid votes counted as a percentage of registered electors*

The number of valid votes counted as a percentage of the number of registered parliamentary electors (as first published). The use of the number of electors as first published leads to an under-estimate of the actual "turn-out" - the proportion of eligible electors who voted - because it includes some people who had not reached the age of 18 by the time of the election and some people who had died. This under-estimation will be offset, to a minor extent, by the omission of late additions to the register.

*Number of polling districts*

Number of polling districts into which the constituency had been divided by the local authority (England and Wales) or the Returning Officer (Scotland), under Section 18 of the Representation of the People Act 1983. Polling districts for Northern Ireland constituencies are those for the time being established under the law relating to local elections within the meaning of Section 130 of the Electoral Law Act (Northern Ireland) 1962.

*Number of polling stations*

Number of polling stations provided for the use of electors. A single room or booth may contain one or more polling stations, each of which is provided with separate equipment, presiding officer and clerks as described in Rule 29 of the parliamentary election rules, Schedule 1 of the Representation of the People Act 1983.

*Number of postal voters lists*

Number of postal voters on the absent voters list and the list of postal proxies.

*Number of covering envelopes returned before close of poll*

Number of covering envelopes received by the Acting Returning Officer before the close of the poll, excluding any returned either as undelivered or as spoilt (under Regulation 90 of the Representation of the People Regulations 1986).

*Number of cases in which the covering envelope or its contents were marked 'rejected'*

The postal votes which were not included at the start of the count.

*Total number of ballot papers included at the start of the count*

Includes ordinary ballot papers and postal ballot papers, which are counted together. This figure is the sum of the number of valid votes counted and the number of ballot papers rejected in the count.

*Ballot papers rejected in the count*

Those ballot papers rejected for want of the official mark, voting for more than one candidate, writing or mark by which the voter could be identified and unmarked or void for uncertainty.

3. *Constituency details (Tables 4 and 5)*

*Name of constituency*

Constituencies are listed in alphabetical order within each of the four countries in the United Kingdom. The type of constituency, borough<sup>(b)</sup> (burgh in Scotland), or county<sup>(c)</sup> is indicated after the constituency name, since the type of constituency regulates the legal maximum for a candidate's expenses.

*Names of candidates*

The names of candidates are listed in order of the number of votes polled. The names of candidates who forfeited their deposits are marked with an asterisk.\*

*Description of candidates*

The descriptions of the candidates as entered on the nomination paper and printed on the ballot paper.

*Votes polled for each candidate*

The number of votes polled by each candidate exclusive of rejected votes.

**TABLE 1 Summary of candidates election expenses at the April 1992 Parliamentary general election by country.**

**United Kingdom April 1992**

£

	<b>United Kingdom</b>	<b>England</b>	<b>Wales</b>	<b>Scotland</b>	<b>Northern Ireland</b>
Personal expenses	345,739	280,632	20,661	38,118	6,328
<i>Expenses subject to legal maximum</i>					
Agents	405,324	349,432	20,253	34,528	1,110
Clerks,etc	123,455	109,503	5,220	8,383	350
Printing,stationery,etc	8,680,793	7,046,447	517,239	867,928	249,178
Public meetings	101,241	72,601	4,320	22,905	1,415
Committee rooms	321,477	252,741	23,202	42,644	2,889
Miscellaneous matters	801,117	660,449	57,963	72,704	10,000
Total expenses subject to legal maximum	10,433,407	8,491,173	628,197	1,049,092	264,943
Number of candidates	2,948	2,327	180	341	100

**TABLE 2 Summary of registered electors, votes polled, postal voting and rejected ballot papers at the April 1992 Parliamentary general election by country.**

**United Kingdom April 1992**

	<b>United Kingdom</b>	<b>England</b>	<b>Wales</b>	<b>Scotland</b>	<b>Northern Ireland</b>
Number of electors	43,718,660	36,429,816	2,218,565	3,928,813	1,141,466
Number of valid votes counted	33,511,442	28,064,144	1,748,777	2,913,425	785,096
Number of ballot papers rejected in count	39,726	30,022	2,382	2,586	4,736
Number of constituencies	651	524	38	72	17
Number of candidacies	2,948	2,327	180	341	100
Number of lost deposits	906	758	50	60	38
Number of polling districts	34,589	28,686	2,537	2,820	546
Number of polling stations	45,303	36,038	64,642	5,309	1,287
Number on postal voters list	835,074	693,238	47,644	66,607	27,585
Number of postal ballot papers included at start of count	692,139	575,160	38,048	54,596	24,335

**TABLE 3 Postal voting and rejected ballot papers at the April 1992 Parliamentary general election by country**

**United Kingdom April 1992**

	<b>United Kingdom</b>	<b>England</b>	<b>Wales</b>	<b>Scotland</b>	<b>Northern Ireland</b>
<i>Postal votes</i>					
Number on postal voters list	835,074	693,238	47,644	66,607	27,585
Number of covering envelopes returned before close of poll	714,895	593,590	40,043	56,355	24,907
Number of cases in which the covering envelope or its contents were marked rejected	21,465	17,139	1,995	1,759	572
Number of postal ballots included at start of count	692,139	575,160	38,048	54,596	24,335
Postal ballot papers included at the start of the count as a percentage of all ballot papers	2.30	2.05	2.18	1.87	3.10
<i>Ballot papers rejected in the count</i>					
For want of the official mark	2,593	1,381	123	660	429
Voting for more than one candidate	14,538	10,325	1,114	441	2,658
Writing or mark by which voter could be identified	5,008	4,283	263	442	20
Unmarked or void for uncertainty	17,587	14,033	882	1,043	1,629
<b>Total ballot papers rejected in the count</b>	<b>39,726</b>	<b>30,022</b>	<b>2,382</b>	<b>2,586</b>	<b>4,736</b>

TABLE 4 Election expenses and votes cast for each candidate by constituency

Name of constituency	Number of registered electors	Number of valid votes	Name of candidate	Description	Personal expenses (£)	Expenses subject to legal maximum (£)						Legal maximum for the constituency (£)	Votes polled for each candidate
						Agents	Clerks, etc	Printing	Public meetings	Committee rooms	Miscellaneous		
ENGLAND ALDERSHOT <sup>(C)</sup>	82,630	64,350	CRITCHLEY, JULIAN MICHAEL GORDON COLLETT, ADRIAN PAUL SMITH, JOHN ANTHONY *ROBINSON, DAVID HUGH	THE OFFICIAL CONSERVATIVE PARTY CANDIDATE THE OFFICIAL LIBERAL DEMOCRAT CANDIDATE THE LABOUR PARTY CANDIDATE THE OFFICIAL LIBERAL PARTY CANDIDATE	210.00 120.00 0.00 0.00	700.00 0.00 0.00 0.00	0.00 0.00 0.00 0.00	4,519.42 3,273.09 1,658.27 740.00	31.75 30.00 0.00 0.00	72.50 28.00 0.00 0.00	558.56 414.01 230.59 0.00	5,882.23 3,745.10 1,888.86 740.00	36,974 17,786 8,552 1,038
ALDRIDGE-BROWNHILLS <sup>(B)</sup>	64,166	52,341	SHEPHERD, RICHARD CHARLES SCRIMGEOUR FAWCETT, NEIL EDWARD REYNOLDS, STEWART	OFFICIAL CONSERVATIVE CANDIDATE LABOUR PARTY LIBERAL DEMOCRAT	38.00 30.00 25.75	870.00 0.00 18.00	0.00 0.00 0.00	4,124.10 3,235.01 551.79	35.60 0.00 0.00	54.50 0.00 5.00	409.63 0.00 36.70	5,493.83 3,235.01 611.49	28,431 17,407 6,503
ALTRINCHAM AND SALE <sup>(B)</sup>	66,985	53,154	MONTGOMERY, WILLIAM FERGUS ATHERTON, MARY EILEEN MULHOLLAND, JOHN HENRY *RENWICK, JOHN CHRISTOPHER	THE CONSERVATIVE PARTY CANDIDATE THE LABOUR PARTY CANDIDATE LIBERAL DEMOCRAT NATURAL LAW PARTY CANDIDATE	127.50 0.00 0.00 24.85	680.00 0.00 0.00 0.00	200.00 0.00 0.00 0.00	4,303.85 3,164.91 4,451.08 1,360.50	170.00 0.00 85.00 0.00	111.00 0.00 27.50 0.00	384.50 251.04 415.50 50.97	5,859.35 3,415.95 4,979.08 1,411.47	29,066 12,275 11,601 212
AMBER VALLEY <sup>(C)</sup>	71,026	59,418	OPPENHEIM, PHILIP ANTHONY CHARLES LAWRENCE COOPER, JOHN GORDON BROCKLEBANK, GRAHAM MARSHALL, ROBERT MICHAEL WALSH, JAMES MICHAEL MEADE	THE CONSERVATIVE CANDIDATE THE LABOUR PARTY CANDIDATE LIBERAL DEMOCRAT THE CONSERVATIVE PARTY CANDIDATE LIBERAL DEMOCRAT (PADDY ASHDOWN) THE LABOUR PARTY CANDIDATE THE LIBERAL PARTY CANDIDATE GREEN PARTY	350.00 0.00 25.00 130.00 0.00 50.00 12.00 3.50	700.00 0.00 20.00 800.00 0.00 0.00 0.00 0.00	0.00 0.00 0.00 300.00 0.00 0.00 0.00 0.00	6,608.27 6,237.14 496.00 4,883.52 4,189.89 1,620.99 566.10 853.60	15.00 0.00 0.00 90.00 20.50 0.00 0.00 0.00	165.00 623.27 0.00 201.00 1,156.16 565.64 0.00 0.00	312.52 819.24 0.00 538.16 0.00 109.61 12.00 0.00	7,800.79 7,679.65 516.00 6,812.68 5,366.55 2,286.24 578.10 853.60	27,418 26,706 5,294 35,405 15,542 8,321 1,103 693
ASHFIELD <sup>(C)</sup>	73,357	58,340	HOON, GEOFFREY WILLIAM ROBERTSON, LAURENCE ANTHONY TURTON, JAMES STEPHEN SPEED, HERBERT KEITH BURGESS	LABOUR PARTY CANDIDATE THE CONSERVATIVE PARTY CANDIDATE LABOUR PARTY CANDIDATE GREEN PARTY	450.00 0.00 0.00 448.47	160.00 0.00 0.00 15.00	219.00 0.00 0.00 0.00	5,756.09 4,013.27 126.00 1,111.54	255.00 0.00 0.00 5.00	0.00 45.00 0.00 0.00	718.00 75.05 0.00 108.38	6,729.09 4,512.32 1,239.92 7,636.76	32,018 19,031 7,291 31,031
ASHFORD <sup>(C)</sup>	72,623	56,841	HEADLEY, CHRISTINE LINDA BURGES CAMERON, DOREEN ASENETH *PORTER, CHARLES ANDREW	THE CONSERVATIVE PARTY CANDIDATE LIBERAL DEMOCRAT LABOUR PARTY CANDIDATE GREEN PARTY	55.00 75.00 0.00 0.00	789.00 0.00 0.00 20.00	539.50 0.00 0.00 0.00	5,484.24 3,005.05 4,581.09 126.00	146.48 45.94 0.00 0.00	232.70 1,045.00 300.00 0.00	444.84 50.00 2,101.86 0.00	7,636.76 4,145.99 6,982.95 126.00	31,031 13,672 11,365 773
ASHTON-UNDER-LYNE <sup>(B)</sup>	59,170	43,366	SHELDON, ROBERT EDWARD PINNINGER, JOHN REMFREY TURNER, CHARLES WILLIAM *HALL, COLIN LYNGATE *BRANNIGAN, JOHN	THE LABOUR PARTY CANDIDATE CONSERVATIVE LIBERAL DEMOCRAT THE OFFICIAL LIBERAL PARTY CANDIDATE NATURAL LAW PARTY CANDIDATE	120.00 0.00 156.57 0.00 78.43	20.00 250.00 0.00 0.00 0.00	0.00 0.00 0.00 0.00 0.00	2,696.57 3,168.59 1,519.83 701.29 2,283.47	0.00 0.00 0.00 0.00 0.00	100.00 250.00 0.00 0.00 0.00	182.79 130.00 14.70 0.00 0.00	2,999.36 3,798.59 1,534.53 701.29 2,283.47	24,550 13,615 4,005 907 288

(B) Borough (C) County \* lost deposit

TABLE 4 Election expenses and votes cast for each candidate by constituency - continued

United Kingdom April 1992

Name of constituency	Number of registered electors	Number of valid votes	Name of candidate	Description	Personal expenses (£)	Expenses subject to legal maximum (£)							Legal maximum for the constituency (£)	Votes polled for each candidate
						Agents	Clerks, etc	Printing	Public meetings	Committee rooms	Miscellaneous	Total		
AYLESBURY <sup>(C)</sup>	80,145	63,598	LIDINGTON, DAVID ROY	THE CONSERVATIVE PARTY CANDIDATE	0.00	825.00	0.00	5,558.95	239.87	173.00	416.32	7,209.84	8,257.10	36,500
			BOWLES, SHARON MARGARET	LIBERAL DEMOCRAT	252.17	48.00	6,965.71	167.24	503.00	327.50	8,011.45	17,640		
			PRIEST, ROGER	LABOUR	0.00	0.00	3,224.80	115.57	0.00	486.91	3,827.28	8,517		
			FOSTER, NIGEL ANTHONY	GREEN PARTY	15.50	0.00	463.57	8.00	0.00	0.00	501.57	702		
BANBURY <sup>(C)</sup>	72,789	58,562	D'ARCY, BRUNO HOLLIS MARTIN	NATURAL LAW PARTY CANDIDATE	18.80	0.00	1,503.90	0.00	0.00	0.00	1,503.90	6,216.93	239	
			BALDRY, ANTONY BRIAN	THE CONSERVATIVE PARTY CANDIDATE	153.38	789.60	4,230.55	5.16	161.00	95.79	5,676.90	32,215		
			BILLINGHAM, ANGELA THEODORA	THE LABOUR PARTY CANDIDATE	19.20	0.00	2,807.85	136.66	120.00	205.66	3,270.17	15,495		
			FISHER, GEOFFREY JOHN	LIBERAL DEMOCRAT	0.00	0.00	3,130.51	47.66	0.00	0.00	3,178.17	10,602		
BARKING <sup>(B)</sup>	50,998	35,313	TICCIATI, ROBIN	NATURAL LAW PARTY	0.00	0.00	1,297.50	0.00	0.00	0.00	1,297.50	6,348.31	250	
			RICHARDSON, JOSEPHINE	THE LABOUR PARTY CANDIDATE	25.00	0.00	3,858.09	17.00	290.00	788.24	4,953.33	18,224		
			KENNEDY, JOHN	THE CONSERVATIVE CANDIDATE	10.00	0.00	2,816.52	0.00	40.00	286.90	3,143.42	11,956		
			CHURCHMAN, STEPHEN WILLIAM	LIBERAL DEMOCRAT	50.00	0.00	953.39	4.00	10.00	18.00	985.39	5,133		
BARNSELY CENTRAL <sup>(B)</sup>	55,912	39,056	ILLSLEY, ERIC EVLYN	THE LABOUR PARTY CANDIDATE	272.17	600.00	2,914.15	0.00	225.00	403.19	4,142.34	6,396.74	27,048	
			SENIOR, DAVID	OFFICIAL CONSERVATIVE PARTY CANDIDATE	200.00	550.00	3,902.38	0.00	100.00	1,073.11	5,625.49	7,687		
			COWTON, STEPHEN ROY	LIBERAL DEMOCRAT	0.00	0.00	337.66	0.00	12.00	199.75	549.41	4,321		
			PATCHETT, TERRY	THE LABOUR PARTY CANDIDATE	400.00	500.00	3,469.89	5.00	48.00	219.43	4,242.32	30,346		
BARNSELY EAST <sup>(B)</sup>	54,549	39,314	PROCTER, JOHN MICHAEL	CONSERVATIVE	0.00	0.00	1,185.47	0.00	440.00	80.70	1,706.17	6,348.31	5,569	
			ANGIOTTI, SYLVIA	LIBERAL DEMOCRAT	0.00	0.00	358.20	2.00	0.00	112.75	472.95	3,399		
			CLAPHAM, MICHAEL	THE LABOUR PARTY CANDIDATE	439.71	475.00	5,104.57	5.00	87.00	800.89	6,472.46	27,965		
			SAWYER, GRAHAM	THE CONSERVATIVE PARTY CANDIDATE	0.00	0.00	3,701.03	0.00	0.00	495.96	4,196.99	13,461		
BARROW AND FURNESS <sup>(C)</sup>	68,601	55,647	NICHOLSON, IAN HUGH	LIBERAL DEMOCRAT	0.00	0.00	438.18	0.00	12.00	331.50	781.68	6,348.31	5,610	
			JONES, DONALD	GREEN PARTY	0.00	0.00	242.00	0.00	0.00	0.00	242.00	970		
			HUTTON, JOHN MATTHEW	THE LABOUR PARTY CANDIDATE	0.00	0.00	7,108.37	0.00	24.00	347.50	7,479.87	26,568		
			PATRICK FRANKS, CECIL SIMON	THE CONSERVATIVE CANDIDATE	590.00	789.14	5,481.45	40.00	160.00	362.58	6,813.17	22,980		
BASILDON <sup>(B)</sup>	68,429	53,801	CRANE, CLIVE JAMES	LIBERAL DEMOCRAT	0.00	89.42	1,759.90	0.00	150.00	0.00	1,999.32	6,089		
			AMES, DAVID ANTHONY	THE CONSERVATIVE PARTY CANDIDATE	225.00	350.00	5,566.31	200.00	283.00	409.99	6,611.30	24,159		
			POTTER, JOHN RUSSELL	THE LABOUR PARTY CANDIDATE	95.00	200.00	5,394.95	117.45	235.00	628.06	6,575.46	22,679		
			WILLIAMS, GEOFFREY	LIBERAL DEMOCRAT	0.00	0.00	914.60	44.50	72.35	28.30	1,059.75	6,963		
BASINGSTOKE <sup>(C)</sup>	84,104	68,677	HUNTER, ANDREW ROBERT	OFFICIAL CONSERVATIVE PARTY CANDIDATE	0.00	845.00	4,907.39	47.37	194.00	785.00	7,465.76	8,451.10	37,521	
			FREDERICK BULL, DAVID JOHN CHARLES	THE LABOUR PARTY CANDIDATE	0.00	0.00	3,192.92	30.00	16.00	174.13	3,423.05	16,323		
			CURTIS, CHRISTOPHER IRVIN	LIBERAL DEMOCRAT	186.80	97.30	2,440.54	287.26	69.00	205.55	3,099.65	14,119		
			OLDAKER, VALERIE JEAN	GREEN PARTY	8.00	0.00	340.50	0.00	0.00	0.00	340.50	714		

(B) Borough (C) County \* lost deposit

TABLE 4 Election expenses and votes cast for each candidate by constituency - continued

United Kingdom April 1992

Name of constituency	Number of registered electors	Number of valid votes	Name of candidate	Description	Personal expenses (£)	Expenses subject to legal maximum (£)							Legal maximum for the constituency (£)	Votes polled for each candidate
						Agents	Clerks, etc	Printing	Public meetings	Committee rooms	Miscellaneous	Total		
BASSETLAW <sup>(C)</sup>	69,375	54,465	ASHTON, JOSEPH WILLIAM	THE LABOUR PARTY CANDIDATE	50.00	60.00	0.00	4,465.44	0.00	100.00	735.49	5,360.93	7,729.38	29,061
			SPELMAN, CAROLINE ALICE	THE CONSERVATIVE PARTY CANDIDATE	462.70	700.00	360.00	4,232.25	0.00	225.00	289.98	5,807.23	19,064	
			REYNOLDS, MICHAEL JOSEPH	LIBERAL DEMOCRAT	0.00	0.00	0.00	741.13	0.00	0.00	0.00	741.13	6,340	
			FOSTER, DONALD MICHAEL ELLISON	LIBERAL DEMOCRAT	266.17	50.00	0.00	5,750.50	68.75	502.15	148.97	6,520.37	25,718	
BATH <sup>(B)</sup>	64,414	52,571	PATTEN, CHRISTOPHER FRANCIS	CONSERVATIVE PARTY CANDIDATE	240.00	250.00	150.00	4,875.21	100.00	300.00	631.33	6,306.54	21,950	
			RICHARDS, PAMELA ROSEMARY	THE LABOUR PARTY CANDIDATE	0.00	0.00	0.00	5,319.89	143.00	27.50	209.51	5,699.90	4,102	
			*MCANILIS, DUNCAN	GREEN PARTY	0.00	0.00	0.00	450.00	0.00	0.00	20.00	470.00	433	
			*BARKER, MAY JOAN	THE LIBERAL PARTY CANDIDATE	17.00	0.00	0.00	722.50	0.00	0.00	10.00	732.50	172	
			*SKED, DR. ALAN	ANTI-FEDERAL LEAGUE	510.00	0.00	0.00	1,930.00	0.00	33.00	180.00	2,143.00	117	
			*RUMMING, JOHN ALBERT SIDNEY	INDEPENDENT	0.00	0.00	0.00	700.00	0.00	0.00	0.00	700.00	79	
			PEACOCK, ELIZABETH JOAN	THE CONSERVATIVE PARTY CANDIDATE	233.00	1,219.00	0.00	4,475.82	7.00	16.00	855.04	6,572.86	27,629	
			DURKIN, EUNICE ANN	LABOUR CANDIDATE	94.00	0.00	0.00	6,413.69	8.00	290.30	405.12	7,117.11	26,221	
			BEEVER, GORDON JAMES	LIBERAL DEMOCRAT	96.00	0.00	0.00	3,329.24	8.00	240.00	246.36	3,823.60	6,390	
			*LORD, CLIVE RICHARD	GREEN PARTY	15.00	0.00	0.00	467.00	0.00	0.00	10.00	477.00	628	
BATTERSEA <sup>(B)</sup>	68,617	52,281	BOWIS, JOHN CROCKET	THE CONSERVATIVE PARTY CANDIDATE	150.00	510.00	225.00	5,311.39	22.00	120.00	492.80	6,691.19	6,868.63	26,390
			DUBS, ALFRED	THE LABOUR PARTY CANDIDATE	0.00	0.00	0.00	5,857.86	25.00	10.00	241.00	6,133.86	21,550	
			O'BRIEN, ROGER	THE LIBERAL DEMOCRAT	0.00	0.00	0.00	1,114.67	5.00	0.00	0.00	1,119.67	3,659	
			*WINGROVE, IAN BARRY *STEVENS, WILLIAM ALBERT	THE GREEN PARTY NATURAL LAW PARTY	31.72 27.15	14.86 0.00	0.00 0.00	931.42 1,827.50	0.00 0.00	0.00 0.00	25.17 0.00	971.57 1,827.50	584 98	
BEACONS-FIELD <sup>(C)</sup>	67,691	52,879	SMITH, TIMOTHY JOHN	THE OFFICIAL CONSERVATIVE PARTY CANDIDATE	125.04	764.00	200.00	5,574.93	95.00	300.00	246.00	7,179.93	7,646.86	33,817
			PURSE, PATRICIA ANNE SMITH, DAVID GRAHAM	LIBERAL DEMOCRAT THE LABOUR PARTY CANDIDATE	35.00 37.00	0.00 0.00	0.00 0.00	2,832.90 1,791.97	52.75 6.50	10.00 15.00	115.04 142.50	3,010.69 1,955.97	10,220 7,163	
			*FOULDS, WILLIAM FRANK	INDEPENDENT CONSERVATIVE CANDIDATE	0.00	0.00	0.00	1,621.63	0.00	0.00	0.00	1,621.63	1,317	
			*FOSS, ANDREW PHILIP O'GILVIE *MARTIN, JOAN	NATURAL LAW PARTY EQUAL REPRESENTATION IN PARLIAMENT	15.00 0.00	0.00 0.00	0.00 0.00	0.00 435.57	0.00 0.00	0.00 0.00	0.00 0.00	1,362.00 435.57	196 166	
BECKENHAM <sup>(B)</sup>	60,009	46,285	MERCHANT, PIERS ROLF GARFIELD	THE CONSERVATIVE PARTY CANDIDATE	208.00	655.00	196.00	4,204.92	32.15	483.00	34.17	5,605.24	6,550.33	26,323
			RITCHIE, KENNETH GEORGE HUTCHISON	THE LABOUR PARTY CANDIDATE	50.00	0.00	0.00	3,961.92	0.00	2.50	135.00	4,069.42	11,038	
			WILLIAMS, MARY CHRISTINE ASHDOWN	LIBERAL DEMOCRAT (PADDY SHEDDEN)	21.20	0.00	0.00	2,899.55	0.00	1,762.50	394.62	5,056.67	8,038	
			*WILLIAMS, GERALD *SHAW, PATRICK JOHNSTON	THE OFFICIAL LIBERAL PARTY CANDIDATE NATURAL LAW PARTY	10.10 0.00	0.00 0.00	0.00 0.00	656.52 1,771.50	0.00 0.00	0.00 0.00	0.00 0.00	656.52 1,771.50	643 243	

(B) Borough (C) County \* lost deposit



TABLE 4 Election expenses and votes cast for each candidate by constituency - continued

Name of constituency	Number of registered electors	Number of valid votes	Name of candidate	Description	Personal expenses (£)	Expenses subject to legal maximum (£)							Legal maximum for the constituency (£)	Votes polled for each candidate
						Agents	Clerks, etc	Printing	Public meetings	Committee rooms	Miscellaneous	Total		
BERWICK-UPON-TWEED <sup>(C)</sup>	55,576	43,456	BEITH, ALAN JAMES HENFREY, ANTHONY WILLIAM (TONY) ADAM, GORDON JOHNSTON	LIBERAL DEMOCRAT CANDIDATE LABOUR	270.00 485.30 0.00	500.00 705.00 0.00	0.00 325.00 0.00	5,197.95 4,387.86 2,587.06	183.95 329.40 0.00	228.50 470.20 0.00	652.57 43.48 72.50	6,780.97 6,280.94 2,659.56	19,283 14,240 9,933	
BETHNAL GREEN AND STEPNEY <sup>(B)</sup>	56,165	36,443	SHORE, PETER DAVID SHAW, JEREMY ANDREW EMMERSON, JANE ELIZABETH *EDMONDS, RICHARD CHARLES *KELSEY, STANLEY EDWARD	THE LABOUR PARTY CANDIDATE LIBERAL DEMOCRAT FOCUS TEAM THE CONSERVATIVE PARTY CANDIDATE RIGHTS FOR WHITES BRITISH NATIONAL PARTY COMMUNIST PARTY OF GREAT BRITAIN	0.00 10.00 150.00 0.00 0.00	0.00 10.00 0.00 0.00 0.00	0.00 0.00 0.00 0.00 0.00	5,513.23 4,818.86 5,017.00 948.00 1,300.00	49.00 0.00 0.00 182.00 0.00	100.00 500.00 200.00 0.00 306.52	115.00 761.63 896.98 0.00 0.00	5,777.23 6,090.49 6,113.98 1,130.00 1,606.52	20,350 8,120 6,507 1,310 156	
BEVERLEY <sup>(C)</sup>	82,042	64,214	FRAN, JAMES DOUGLAS COLLINGS, ARTHUR CHALLEN, COLIN ROBERT *HETHERINGTON, DAVID	CONSERVATIVE PARTY CANDIDATE LIBERAL DEMOCRAT LABOUR PARTY CANDIDATE NATURAL LAW PARTY CANDIDATE	200.00 228.65 48.00 439.03	700.00 50.00 0.00 0.00	300.00 75.00 0.00 0.00	4,190.62 5,489.36 1,595.00 1,357.50	0.00 0.00 0.00 0.00	204.00 30.00 26.00 0.00	360.18 440.15 101.80 0.00	5,754.80 6,084.51 1,722.80 1,357.50	34,503 17,486 12,026 199	
BEXHILL AND BATTLE <sup>(C)</sup>	66,425	52,070	WARDLE, CHARLES FREDERICK PROCHAK, SUSAN MYFANNY TAYLOR, FRANK *PRUS, JOHATHAN LECH *SMITH, MARY FREDA	THE CONSERVATIVE PARTY CANDIDATE LIBERAL DEMOCRAT LABOUR CANDIDATE GREEN PARTY COMMONSENSE PARTY	162.00 323.15 75.00 53.75 0.00	758.48 0.00 0.00 0.00 0.00	200.00 0.00 0.00 0.00 0.00	5,062.02 5,271.00 1,164.78 636.72 84.04	235.38 151.75 0.00 0.00 0.00	286.00 330.59 30.00 0.00 0.00	308.31 1,164.78 1,803.68 663.47 84.04	6,650.19 6,938.12 1,803.68 663.47 84.04	31,380 15,023 4,893 564 190	
BEXLEYHEATH <sup>(B)</sup>	58,421	47,403	TOWNSEND, CYRIL DAVID BROWNING, RONALD JOHN CHAPLIN, ANNE WENDY *CUNDY, ROGER WILLIAM CHARLES	THE CONSERVATIVE PARTY CANDIDATE THE LABOUR PARTY CANDIDATE LIBERAL DEMOCRAT INDEPENDENT	50.00 30.00 100.00 0.00	640.00 30.00 0.00 0.00	200.00 0.00 0.00 0.00	3,610.01 3,357.04 3,030.23 428.50	46.00 0.00 0.00 50.00	27.00 185.00 620.87 0.72	380.00 543.55 47.50 500.00	4,903.01 4,115.59 3,688.60 979.22	25,606 11,520 10,107 170	
BILLERICAY <sup>(C)</sup>	81,556	66,198	GORMAN, TERESA ELLEN BELLARD, FRANCIS MILLER, ALISON FRANCES	THE CONSERVATIVE PARTY CANDIDATE LIBERAL DEMOCRAT THE LABOUR PARTY CANDIDATE	200.00 0.00 85.00 76.28	200.00 0.00 200.00 250.00	0.00 0.00 0.00 0.00	6,485.11 2,681.53 2,213.70 2,736.44	20.00 31.50 2.45 200.00	148.02 0.00 120.00 0.00	790.91 124.47 210.16 378.17	7,624.04 2,837.50 2,746.31 3,564.61	37,406 14,912 13,880 29,098	
BIRKENHEAD <sup>(B)</sup>	63,197	45,733	FIELD, FRANK HUGHES, ROBERT GLYN MON WILLIAMS, PATRICIA MARY *FOX, TINA ROWAN *GRIFFITHS, BRIDGET	THE LABOUR PARTY CONSERVATIVE PARTY CANDIDATE LIBERAL DEMOCRAT GREEN PARTY THE NATURAL LAW PARTY	45.00 0.00 0.00 58.40	600.00 0.00 0.00 0.00	114.00 0.00 0.00 0.00	3,222.89 1,530.60 339.00 2,016.50	18.00 10.00 0.00 0.00	30.00 10.00 6.50 0.00	514.54 5.96 0.00 0.00	4,489.53 1,556.56 345.50 2,016.50	11,485 4,417 543 190	
BIRMINGHAM EDGBASTON <sup>(B)</sup>	53,529	37,813	KNIGHT, DAME JOAN CHRISTABEL JILL WILTON, JOHN FREDERICK ROBERTSON-STEEL, IAIN RHODERICK STEWART *SIMPSON, PHILIP McDONALD	THE CONSERVATIVE PARTY CANDIDATE THE LABOUR PARTY CANDIDATE LIBERAL DEMOCRAT THE GREEN PARTY CANDIDATE	287.00 32.00 107.50 0.00	630.00 0.00 0.00 0.00	150.00 0.00 0.00 0.00	4,011.33 3,822.65 620.31 526.68	133.00 0.00 0.00 0.00	180.00 921.25 11.20 0.00	430.50 685.48 72.79 0.00	5,534.83 5,429.38 704.30 526.68	18,529 14,222 4,419 643	

(B) Borough (C) County \* lost deposit

TABLE 4 Election expenses and votes cast for each candidate by constituency - continued

Name of constituency	Number of registered electors	Number of valid votes	Name of candidate	Description	Personal expenses (£)	Expenses subject to legal maximum (£)						Legal maximum for the constituency (£)	Votes polled for each candidate
						Agents	Clerks, etc	Printing	Public meetings	Committee rooms	Miscellaneous		
BIRMINGHAM (B) ERDINGTON	52,848	36,761	CORBETT, ROBIN	THE LABOUR PARTY CANDIDATE	200.00	0.00	0.00	2,569.58	0.00	200.00	385.54	3,155.12	18,549
			HOPE, STANLEY NORMAN	THE OFFICIAL CONSERVATIVE PARTY CANDIDATE	350.00	629.60	2,012.97	0.00	135.40	0.00	144.17	2,942.14	13,814
			CAMPBELL, JOHN ROE BROWN	DOCTOR (DR) LIBERAL DEMOCRAT	10.00	0.00	1,137.70	0.00	10.00	0.00	18.00	1,165.70	4,386
BIRMINGHAM (B) HALLGREEN	60,792	46,975	HARGREAVES, ANDREW RAIKES	THE CONSERVATIVE PARTY CANDIDATE	261.00	500.00	4,732.91	0.00	160.00	209.60	0.00	5,618.01	21,649
			SLOWEY, JANE ELIZABETH	THE LABOUR PARTY CANDIDATE	0.00	0.00	5,497.52	0.00	0.00	744.38	0.00	6,251.90	17,984
			MCGRATH, DAVID ANDREW	LIBERAL DEMOCRAT	0.00	0.00	1,119.13	0.00	0.00	0.00	0.00	1,119.13	7,342
BIRMINGHAM (B) HODGECILL	58,239	40,832	DAVIS, TERENCE ANTHONY GORDON	THE LABOUR CANDIDATE	55.00	0.00	2,970.55	0.00	230.00	300.15	0.00	3,500.70	21,885
			GIBSON, ELIZABETH MARGARET	THE CONSERVATIVE PARTY CANDIDATE	396.31	0.00	1,845.93	0.00	15.00	691.44	0.00	2,552.37	14,827
			HAGAN, SEAN CHRISTOPHER GARLAND	LIBERAL DEMOCRAT	0.00	0.00	521.51	0.00	0.00	80.76	0.00	602.27	3,740
			*WHICKER, EDDIE JOHN	NATIONAL FRONT	0.00	0.00	459.00	0.00	0.00	0.00	0.00	459.00	370
BIRMINGHAM (B) LADYWOOD	57,607	37,559	SHORT, CLARE	THE LABOUR PARTY CANDIDATE	143.20	0.00	3,152.44	18.00	20.00	1,427.16	0.00	4,617.60	24,887
			ASHFORD, BARBARA SUZANNA	THE CONSERVATIVE PARTY CANDIDATE	100.00	600.00	3,677.40	0.00	60.00	309.51	0.00	4,646.91	9,604
			WORTH, BRIAN LESLIE	LIBERAL DEMOCRAT	1,000.55	0.00	1,100.22	0.00	0.00	8.60	0.00	1,108.82	3,068
BIRMINGHAM (B) NORTHFIELD	71,260	59,667	BURDEN, RICHARD HAINES	THE LABOUR PARTY CANDIDATE	46.00	0.00	5,441.25	31.21	508.13	857.44	0.00	6,838.03	24,433
			KING, ROGER DOUGLAS	THE CONSERVATIVE PARTY CANDIDATE	0.00	550.00	4,866.83	0.00	120.00	624.05	0.00	6,370.88	23,803
			CROPP, DAVID LESLIE	LIBERAL DEMOCRAT	21.00	26.06	796.85	0.00	12.00	43.39	0.00	878.30	5,431
BIRMINGHAM (B) PERRYBARR	72,817	51,685	ROOKER, JEFFREY WILLIAM GREEN, GRAHAM GEOFFREY	LABOUR PARTY CANDIDATE	200.00	200.00	3,912.18	55.25	199.95	297.44	0.00	4,664.82	27,507
			PHILPOTT, TOBY PETER JOHN GRAHAM	THE CONSERVATIVE PARTY CANDIDATE	114.00	0.00	3,622.21	0.00	430.00	153.79	0.00	4,206.00	18,917
			JONES, LYNNE MARY	LIBERAL DEMOCRAT	0.00	0.00	1,213.01	0.00	0.00	5.45	0.00	1,218.46	5,261
BIRMINGHAM (B) SELLYOAK	72,817	56,887	DARK, ANTHONY MICHAEL BEAUMONT	THE LABOUR CANDIDATE	70.00	0.00	5,900.22	37.88	80.00	973.65	0.00	6,961.75	25,430
			OSBORNE, DAVID	THE CONSERVATIVE PARTY CANDIDATE	312.75	700.00	4,964.81	219.38	365.00	424.55	0.00	6,823.74	23,370
			*BARWOOD, CHRISTOPHER WILLIAM	LIBERAL DEMOCRAT	124.41	0.00	1,238.47	22.00	0.00	35.78	0.00	1,297.25	5,679
			*SLATTER, PAUL GRIFFIN	THE NATURAL LAW PARTY	15.50	0.00	1,307.50	0.00	0.00	0.00	0.00	1,307.50	1,178
			*MALIK, KEVAN	GREEN PARTY REVOLUTIONARY COMMUNIST PARTY	0.00	0.00	514.40	0.00	0.00	56.91	0.00	571.31	535
BIRMINGHAM (B) SMALLHEATH	55,652	34,700	GODSIFF, ROGER DUNCAN	THE LABOUR PARTY CANDIDATE	0.00	0.00	5,055.60	0.00	100.00	691.69	0.00	5,847.29	22,675
			CHAUDHARY, ABDUL QAYUM	THE CONSERVATIVE PARTY CANDIDATE	100.00	600.00	4,323.61	39.60	200.00	325.50	0.00	5,488.71	8,686
			THOMAS, HAYDN ALAN	LIBERAL DEMOCRAT	20.00	0.00	516.23	0.00	0.00	0.00	0.00	516.23	2,515
			*CLAWLEY, HAZEL MARJORIE	THE GREEN PARTY CANDIDATE	0.00	0.00	443.43	0.00	0.00	10.00	0.00	453.43	824

(B) Borough (C) County \* lost deposit

TABLE 4 Election expenses and votes cast for each candidate by constituency - continued

United Kingdom April 1992

Name of constituency	Number of registered electors	Number of valid votes	Name of candidate	Description	Personal expenses (£)	Expenses subject to legal maximum (£)							Legal maximum for the constituency (£)	Votes polled for each candidate
						Agents	Clerks, etc	Printing	Public meetings	Committee rooms	Miscellaneous	Total		
BIRMINGHAM, SPARKBROOK <sup>(B)</sup>	52,261	34,521	HATTERSLEY, ROY SYDNEY	THE LABOUR PARTY CANDIDATE	188.50	100.00	28.45	3,321.21	0.00	225.72	155.75	3,831.13	6,263.66	22,116
			KHAMISA, MOHAMMED JAFFER	THE CONSERVATIVE PARTY CANDIDATE	351.00	0.00	0.00	3,104.52	0.00	110.00	730.64	3,945.16	8,544	
			PARRY, DAVID JOHN	LIBERAL DEMOCRAT	18.00	0.00	0.00	529.33	0.00	2.00	34.00	565.33	3,028	
			*ALLDRICK, CHARLES JOHN	GREEN PARTY	15.00	0.00	0.00	347.85	0.00	0.00	0.00	347.85	833	
			MORRIS, ESTELLE	THE LABOUR PARTY CANDIDATE	0.00	0.00	0.00	4,649.40	0.00	290.00	1,249.74	6,189.14	14,884	
BIRMINGHAM, YARDLEY <sup>(B)</sup>	55,265	42,697	BEVAN, ANDREW DAVID GILROY	THE OFFICIAL CONSERVATIVE PARTY CANDIDATE	500.00	600.00	122.50	4,624.77	0.00	145.00	654.44	6,146.71	14,722	
			HEMMING, JOHN ALEXANDER MELVIN	LIBERAL DEMOCRAT	0.00	0.00	0.00	3,877.05	0.00	652.18	207.88	4,737.11	12,889	
			*READ, PAULINE	NATIONAL FRONT	0.00	0.00	0.00	418.69	0.00	0.00	0.00	418.69	192	
			FOSTER, DEREK	LABOUR CANDIDATE	390.00	680.00	0.00	4,721.28	0.00	294.00	575.55	6,270.83	27,763	
			WILLIAMSON, DAVID ROBERT	THE CONSERVATIVE PARTY CANDIDATE	375.00	500.00	270.00	3,978.66	0.00	205.00	60.00	5,013.66	17,676	
BISHOP AUCKLAND <sup>(C)</sup>	73,966	55,538	WADE, WILLIAM PENRICE (KNOWN AS BILL)	LIBERAL DEMOCRAT	150.00	50.00	0.00	2,736.33	0.00	60.00	97.50	2,943.83	10,089	
			ROBATHAN, ANDREW ROBERT GEORGE	THE CONSERVATIVE PARTY CANDIDATE	60.00	1,340.00	0.00	4,356.28	35.00	90.00	22.02	5,843.30	39,498	
			RANSON, ETHEL MARY	THE LABOUR AND CO-OP PARTY CANDIDATE	98.70	84.00	0.00	4,267.52	7.50	92.50	481.71	4,933.23	14,151	
			LEWIN, MARJORIE	LIBERAL DEMOCRAT	0.00	0.00	0.00	2,519.58	9.20	15.00	89.59	2,633.37	13,780	
			*PEACOCK, JOHN ALLAN	BRITISH NATIONAL PARTY	0.00	0.00	0.00	923.00	0.00	0.00	0.00	923.00	521	
BLACKBURN <sup>(B)</sup>	73,966	54,978	*LINCOLN, SUSAN IRENE	NATURAL LAW PARTY CANDIDATE	0.00	0.00	0.00	2,339.37	143.00	0.00	400.50	2,882.87	260	
			STRAW, JOHN WHITAKER (COMMONLY KNOWN AS JACK) COATES, ROSS MICHAEL	THE LABOUR PARTY CANDIDATE	0.00	0.00	320.00	5,616.73	244.05	36.00	181.00	6,397.78	26,653	
			MANN, DEREK ERNEST	THE CONSERVATIVE PARTY CANDIDATE	0.00	300.00	85.00	6,028.28	0.00	10.00	553.57	6,976.85	20,606	
			*FIELD, ROBIN RICHARD CUBITT	LIBERAL DEMOCRAT	0.00	0.00	0.00	205.00	58.50	0.00	0.00	263.50	6,332	
			*CARMICHAEL-GRIMSHAW, MARGO	THE GREEN PARTY	10.00	0.00	0.00	957.70	0.00	10.00	10.00	977.70	878	
BLACKPOOL NORTH <sup>(B)</sup>	58,607	45,051	*AYLIFE, WILLIAM JOHN	THE LODGESTAR PARTY	0.00	0.00	0.00	235.00	0.00	0.00	0.00	235.00	334	
			ELLETSON, HAROLD DANIEL HOPE	NATURAL LAW PARTY CANDIDATE	0.00	0.00	0.00	2,487.08	15.00	0.00	0.00	2,502.08	195	
			KIRTON, ERIC TIMOTHY LAHIFF, ANDRE PAUL	THE CONSERVATIVE PARTY CANDIDATE	267.58	600.00	200.00	4,966.88	50.00	100.00	181.23	6,118.11	21,501	
			*FRANCIS, SIR GUY	THE LABOUR PARTY CANDIDATE	0.00	0.00	0.00	5,959.89	0.00	70.00	331.90	6,401.79	18,461	
			*WALKER, HUGH BLYTHE	LIBERAL DEMOCRAT	0.00	0.00	0.00	1,323.50	0.00	20.00	1,420.82	4,786		
BLACKPOOL SOUTH <sup>(B)</sup>	57,304	43,941	HAWKINS, NICHOLAS JOHN	OFFICIAL MONSTER RAVING PARTY	0.00	0.00	0.00	0.00	0.00	0.00	295.00	295.00	178	
			MARSDEN, GORDON	LOONEY ALLIANCE PARTY	47.81	0.00	0.00	1,732.30	0.00	0.00	0.00	1,732.30	125	
			WYNNE, ROBERT EDMUND	NATURAL LAW PARTY	183.36	645.00	200.00	4,961.92	20.00	165.00	367.78	6,959.70	19,880	
			*HENNING, DOUGLAS	THE CONSERVATIVE PARTY CANDIDATE	313.11	0.00	0.00	5,971.38	0.00	0.00	440.77	6,912.15	18,213	
			MCWILLIAM, JOHN DAVID	THE LABOUR PARTY CANDIDATE	0.00	0.00	0.00	2,469.77	0.00	0.00	15.00	2,474.77	5,675	
BLAYDON <sup>(B)</sup>	66,801	51,315	PESCOD, PETER RICHARD	NATURAL LAW PARTY	3,346.52	0.00	0.00	3,728.68	500.00	0.00	299.00	4,527.68	173	
			NUNN, PAUL	THE LABOUR PARTY CANDIDATE	200.00	0.00	0.00	3,327.08	0.00	210.00	894.18	4,431.26	27,028	
				THE OFFICIAL CONSERVATIVE PARTY CANDIDATE	267.84	280.00	0.00	2,418.12	0.00	100.00	361.88	3,160.00	13,685	
					0.00	0.00	934.00	0.00	0.00	71.31	1,005.31	10,602		

(B) Borough (C) County \* lost deposit

TABLE 4 Election expenses and votes cast for each candidate by constituency - continued

United Kingdom April 1992

Name of constituency	Number of registered electors	Number of valid votes	Name of candidate	Description	Personal expenses (£)	Expenses subject to legal maximum (£)							Legal maximum constituency (£)	Votes polled for each candidate
						Agents	Clerks, etc	Printing	Public meetings	Committee rooms	Miscellaneous	Total		
BLYTH VALLEY <sup>(B)</sup>	61,716	49,201	CAMPBELL, RONALD	LABOUR PARTY CANDIDATE	0.00	0.00	6,158.89	0.00	50.00	252.16	6,461.15	6,613.49	24,542	
			TRACEY, PETER MICHAEL	LIBERAL DEMOCRAT	85.20	0.00	4,270.03	0.00	60.00	593.64	4,923.67	16,498		
			REVELL, MICHAEL JOHN	CONSERVATIVE	130.00	0.00	5,136.31	40.63	110.00	540.87	5,877.81	7,691		
			*TYLEY, STEPHEN PETER	THE GREEN PARTY	0.00	0.00	682.37	0.00	0.00	0.00	682.37	470		
BOLSOVER <sup>(C)</sup>	67,245	52,669	SKINNER, DENNIS EDWARD	LABOUR PARTY CANDIDATE	0.00	0.00	5,359.04	5.00	35.00	268.23	5,667.27	7,625.01	33,978	
			JAMES, TIMOTHY DAVID RICHARD	THE CONSERVATIVE PARTY	33.13	250.00	1,844.31	30.00	30.00	243.00	2,697.31	13,323		
			BARBER, SUSAN PEGGY	LIBERAL DEMOCRAT	29.55	0.00	806.46	0.00	0.00	36.53	844.99	5,366		
			THURNHAM, PETER GILES	THE CONSERVATIVE PARTY	350.00	100.00	6,063.27	0.00	36.00	149.02	6,398.29	21,644		
BOLTON NORTH EAST <sup>(B)</sup>	59,209	48,265	CRAUSBY, DAVID ANTHONY	THE LABOUR PARTY	0.00	54.00	4,619.32	0.00	130.00	1,223.28	6,026.60	6,520.73	21,459	
			DUNNING, BRIAN FREDERICK	LIBERAL DEMOCRAT	0.00	0.00	944.25	0.00	0.00	0.00	944.25	0.00		
			*TONG, PETER	NATURAL LAW PARTY	14.35	0.00	1,995.42	40.00	0.00	13.97	2,049.39	181		
			CANDIDATE											
BOLTON SOUTH EAST <sup>(B)</sup>	66,245	49,549	YOUNG, DAVID WRIGHT	THE LABOUR PARTY	40.00	398.00	4,991.40	0.00	175.00	559.11	6,123.51	6,781.07	26,906	
			WOOD-DOW, NICHOLAS JAMES	CANDIDATE	0.00	500.00	2,920.18	0.00	60.00	242.24	3,844.42	14,215		
			SHORE	LIBERAL DEMOCRAT	0.00	0.00	1,223.50	0.00	0.00	35.00	1,258.50	5,244		
			LEE, DENNIS SAMUEL	INDEPENDENT LABOUR	0.00	0.00	830.00	0.00	0.00	0.00	830.00	2,894		
BOLTON WEST <sup>(C)</sup>	72,067	59,594	HARDMAN, WILLIAM	CANDIDATE	0.00	0.00	2,196.42	0.00	0.00	13.97	2,210.39	2,90		
			*WALCH, LEWIS JOHN	NATURAL LAW PARTY	27.00	0.00	2,196.42	0.00	0.00	13.97	2,210.39	290		
			SACKVILLE, THOMAS GEORGE	THE OFFICIAL CONSERVATIVE	250.00	472.00	6,269.42	19.50	83.00	170.85	7,800.57	26,452		
			CANDIDATE											
BOOTHFERRY <sup>(C)</sup>	81,845	64,385	MORRIS, CLIFFORD	THE LABOUR PARTY	0.00	120.00	6,563.84	0.00	160.00	382.80	7,226.44	7,861.28	25,373	
			RONSON, BARBARA OLWYN	LIBERAL DEMOCRAT	74.00	0.00	3,396.49	0.00	20.00	0.00	3,416.49	7,529		
			*PHILLIPS, JACQUELINE ROMA	NATURAL LAW PARTY	12.04	0.00	2,352.78	50.21	0.00	15.17	2,418.16	240		
			CANDIDATE											
BOOTLE <sup>(B)</sup>	69,836	50,225	DAVIS, MICHAEL DAVID	THE CONSERVATIVE PARTY	0.00	400.00	4,376.33	105.63	190.00	1,171.59	7,068.55	8,340.41	35,266	
			COURBROUGH, LOUISE MARY	CANDIDATE	98.76	8.00	2,364.42	0.00	109.00	691.83	3,188.25	17,731		
			GOSS, JOHN MICHAEL	LIBERAL DEMOCRAT	196.51	0.00	2,112.86	50.00	370.00	748.19	3,281.05	11,388		
			BENTON, JOSEPH EDWARD	THE LABOUR PARTY	0.00	0.00	4,026.36	26.90	35.00	705.30	4,793.56	37,464		
BOSWORTH <sup>(C)</sup>	81,253	67,501	VARLEY, CHRISTOPHER JOHN	CANDIDATE	0.00	0.00	1,437.29	0.00	40.00	10.00	1,487.29	1,487.29	8,022	
			CUNNINGHAM, JOHN JAMES	LIBERAL DEMOCRAT	15.00	0.00	437.50	0.00	0.00	0.00	437.50	3,301		
			*HALL, MEDINA GAY	THE OFFICIAL LIBERAL PARTY	10.22	0.00	719.62	0.00	0.00	0.00	719.62	1,174		
			*HAYNES, THOMAS PAUL	NATURAL LAW PARTY	126.26	0.00	2,063.50	100.00	0.00	158.49	2,341.99	264		
			TREDINICK, DAVID ARTHUR	THE CONSERVATIVE PARTY	575.00	800.00	6,691.11	105.50	34.00	119.11	7,949.72	8,311.40	36,618	
			STEPHEN	CANDIDATE										
			EVERITT, DAVID BURTON	THE LABOUR PARTY	45.00	0.00	3,035.75	10.00	85.00	239.07	3,369.82	3,369.82	17,524	
			DROZDZ, GREGORY MATTHEW	CANDIDATE	15.00	0.00	4,366.60	4.40	390.00	53.70	4,814.70	12,943		
			*FEWSTER, BRIAN	LIBERAL DEMOCRAT	0.00	0.00	644.28	0.00	0.00	17.00	661.28	661.28	716	

(B) Borough (C) County \* lost deposit

TABLE 4 Election expenses and votes cast for each candidate by constituency - continued

Name of constituency	Number of registered electors	Number of valid votes	Name of candidate	Description	Personal expenses (£)	Expenses subject to legal maximum (£)							Legal maximum for the constituency (£)	Votes polled for each candidate
						Agents	Clerks, etc	Printing	Public meetings	Committee rooms	Miscellaneous	Total		
BOURNEMOUTH EAST <sup>(B)</sup>	75,678	54,688	ATKINSON, DAVID ANTHONY	THE CONSERVATIVE PARTY CANDIDATE	0.00	300.00	593.22	5,887.66	0.00	108.00	198.00	7,086.88	7,130.09	30,820
			RUSSELL, NEIL ROBERT	LIBERAL DEMOCRAT	30.00	0.00	3,858.67	19.00	33.00	395.25	4,303.92	15,998		
			BRUSHETT, PETER	THE LABOUR PARTY CANDIDATE	20.00	0.00	957.50	0.00	75.00	540.26	1,592.76	7,541		
BOURNEMOUTH WEST <sup>(B)</sup>	75,648	56,592	*HOLMES, SUSAN TERESA	NATURAL LAW PARTY	0.00	0.00	0.00	1,311.50	15.00	12.00	79.90	1,418.40	329	
			BUTTERFILL, JOHN VALENTINE	THE CONSERVATIVE PARTY CANDIDATE	150.00	713.00	4,208.46	95.15	245.00	780.46	6,042.07	29,820		
			DOVER, JANET	LIBERAL DEMOCRAT	285.00	245.00	4,766.10	4.00	471.00	362.76	5,848.86	17,117		
BOW AND POPLAR <sup>(B)</sup>	57,018	37,323	GROWER, BENNETT BENJAMIN	THE LABOUR PARTY CANDIDATE	75.00	0.00	2,071.33	16.00	18.00	140.32	2,245.65	9,423		
			*SPRINGHAM, ALEXANDER ROBERT	NATURAL LAW PARTY	0.00	0.00	1,312.00	0.00	12.00	53.75	1,377.75	232		
			GORDON, MILDRED	THE LABOUR PARTY CANDIDATE	318.53	0.00	5,267.65	8.00	176.00	395.85	5,847.50	18,487		
BRADFORD NORTH <sup>(B)</sup>	67,375	48,983	HUGHES, PETER JAMES	LIBERAL DEMOCRAT FOCUS TEAM	85.64	50.00	0.00	5,491.42	5.00	405.00	248.66	6,200.08	10,083	
			PEARCE, SIMON NICHOLAS CHARLES	THE CONSERVATIVE PARTY CANDIDATE	250.00	200.00	2,093.32	10.00	45.00	146.00	2,494.32	6,876		
			*TYNDALL, JOHN HUTCHYNS	RIGHTS FOR WHITES BRITISH NATIONAL PARTY	0.00	0.00	948.00	0.00	0.00	0.00	948.00	1,107		
BRADFORD SOUTH <sup>(B)</sup>	70,820	52,867	*PETTER, STEPHEN	NATIONAL PARTY	0.00	0.00	374.41	0.00	0.00	0.00	414.41	612		
			*HITE, WILLIAM ROSS	GREEN PARTY	100.00	0.00	1,576.50	50.00	0.00	23.00	1,649.50	158		
			ROONEY, TERENCE HENRY	NATURAL LAW PARTY CANDIDATE	0.00	0.00	4,867.75	0.00	70.00	1,040.19	5,777.94	23,420		
BRADFORD WEST <sup>(B)</sup>	70,696	48,946	RIAZ, MOHAMMED	THE LABOUR PARTY CANDIDATE	10.00	50.00	0.00	6,343.13	0.00	135.00	244.32	6,772.45	15,756	
			WARD, DAVID	THE OFFICIAL CONSERVATIVE PARTY CANDIDATE	0.00	0.00	2,012.21	0.00	2.00	34.58	2,048.79	9,133		
			*BECKETT, WILLIAM (COMMONLY KNOWN AS WILD WILLI BECKETT)	LIBERAL DEMOCRAT	0.00	0.00	842.75	0.00	0.00	37.44	880.19	350		
BRAintree <sup>(C)</sup>	80,030	65,794	*NASR, MOHAMED HANY (COMMONLY KNOWN AS HANY NASR)	MONSTER RAVING LOONY PSYCHO SURGEONS ALLIANCE ISLAMIC PARTY	200.00	125.00	0.00	1,154.86	0.00	0.00	0.00	1,279.86	304	
			CRYER, GEORGE ROBERT (KNOWN AS BOB)	THE LABOUR PARTY CANDIDATE	0.00	0.00	4,911.25	15.00	33.00	1,467.88	6,428.13	25,185		
			POPAT, SURENDRA (COMMONLY KNOWN AS ANDREW)	THE CONSERVATIVE PARTY CANDIDATE	0.00	694.00	4,514.28	0.00	156.00	100.64	5,464.92	20,283		
BRAintree <sup>(C)</sup>	80,030	65,794	*BOULTON, BRIAN JAMES	THE CONSERVATIVE PARTY CANDIDATE	20.00	0.00	700.00	0.00	0.00	0.00	700.00	7,243		
			*NASEEM, MOHAMMAD	LIBERAL DEMOCRAT ISLAMIC PARTY	360.00	125.00	1,581.53	0.00	0.00	0.00	1,706.53	156		
			MADDEN, MAXWELL FRANCIS (KNOWN AS MAX)	THE LABOUR PARTY CANDIDATE	0.00	0.00	5,286.03	0.00	235.00	477.54	5,998.57	26,046		
BRAintree <sup>(C)</sup>	80,030	65,794	ASHWORTH, ANDREW JOHN	THE OFFICIAL CONSERVATIVE PARTY CANDIDATE	47.32	100.00	200.00	6,002.62	0.00	135.00	297.94	6,735.56	16,544	
			GRIFFITHS, ALUN OWEN	LIBERAL DEMOCRAT	0.00	0.00	674.14	0.00	0.00	1.00	675.14	5,150		
			*PIDCOCK, DAVID MOSES (COMMONLY KNOWN AS DAVID MUSA PIDCOCK)	GREEN PARTY ISLAMIC PARTY	0.00	125.00	5,150.00	0.00	100.00	0.00	5,150.00	735		
BRAintree <sup>(C)</sup>	80,030	65,794	NEWTON, ANTONY HAROLD	THE CONSERVATIVE PARTY CANDIDATE	148.40	700.00	300.00	5,864.28	79.12	224.00	1,218.53	8,185.93	34,415	
			WILLMORE, IAN	THE LABOUR PARTY CANDIDATE	0.00	0.00	7,508.07	0.00	100.00	122.50	7,730.57	16,921		
			WALLIS, DIANA PAULETTE	LIBERAL DEMOCRAT	202.34	360.00	5,873.07	23.00	10.00	1,707.36	7,473.43	13,603		
BRAintree <sup>(C)</sup>	80,030	65,794	*ABBOTT, JAMES EDWARD	THE GREEN PARTY	20.00	0.00	900.00	0.00	34.64	75.00	1,009.64	855		

(B) Borough (C) County \* lost deposit

TABLE 4 Election expenses and votes cast for each candidate by constituency - continued

Name of constituency	Number of registered electors	Number of valid votes	Name of candidate	Description	Personal expenses (£)	Expenses subject to legal maximum (£)							Legal maximum for the constituency (£)	Votes polled for each candidate
						Agents	Clerks, etc	Printing	Public meetings	Committee rooms	Miscellaneous	Total		
BRENT EAST <sup>(B)</sup>	53,610	36,696	LIVINGSTONE, KENNETH ROBERT	THE LABOUR PARTY CANDIDATE	0.00	0.00	0.00	5,165.92	0.00	310.00	0.00	67.50	5,543.42	19,387
			GREEN, DAMIAN HOWARD	THE CONSERVATIVE PARTY CANDIDATE	236.00	0.00	3,891.40	0.00	155.00	0.00	658.37	4,704.77	13,416	
			CUMMINS, MARK	LIBERAL DEMOCRAT	12.00	0.00	4,610.14	0.00	164.00	0.00	25.00	4,789.14	3,249	
			*DEAN, THERESA MARY *MURPHY, ANNE GERALDINE	THE GREEN PARTY COMMUNIST PARTY OF GREAT BRITAIN	60.00	0.00	707.16 1,043.00	0.00	0.00 212.00	0.00	0.00	0.00	1,255.00	548 96
BRENT NORTH <sup>(B)</sup>	59,296	41,582	BOYSON, RHODES	THE CONSERVATIVE PARTY CANDIDATE	40.00	682.39	100.00	4,358.84	25.00	95.00	1,023.66	6,254.89	23,445	
			MOHER, JAMES	THE LABOUR PARTY CANDIDATE	0.00	0.00	4,099.99	0.00	180.00	0.00	55.00	4,334.99	13,314	
			LORBER, PAUL	LIBERAL DEMOCRAT	0.00	0.00	939.56	0.00	2.00	0.00	25.00	966.56	4,149	
			*THAKORE, VIPUL DINKERRAO *DAVIDS, TONY FRANCOIS	INDEPENDENT THE NATURAL LAW PARTY	0.00	0.00	2,228.00 1,957.50	0.00	0.00	0.00	181.00	0.00	2,409.00 1,957.50	386 318
BRENT SOUTH <sup>(B)</sup>	56,317	36,922	BOATENG, PAUL YAW	THE LABOUR PARTY CANDIDATE	568.59	0.00	0.00	4,236.70	0.00	200.00	578.09	5,014.79	20,662	
			BLACKMAN, ROBERT JOHN	THE CONSERVATIVE PARTY CANDIDATE	47.00	0.00	0.00	5,603.23	0.00	0.00	688.09	6,291.32	10,957	
			HARSKIN, MIKE	LIBERAL DEMOCRAT	50.00	0.00	2,109.58	0.00	0.00	0.00	15.00	2,134.58	3,658	
			*JOHNSON, DARREN PAUL *JANI, CHANDRAKANT INDRAVADAN	THE GREEN PARTY NATURAL LAW PARTY	0.00	0.00	811.60 3,169.50	125.00	0.00	0.00	0.00	0.00	826.80 3,294.50	479 166
BRENTFORD AND ISLEWORTH <sup>(B)</sup>	71,619	54,028	DEVA, NIRANJAN JOSEPH ADITYA	THE OFFICIAL CONSERVATIVE PARTY CANDIDATE	482.50	688.00	200.00	5,844.68	0.00	194.00	25.00	6,961.68	24,752	
			KEEN, ANN	THE LABOUR PARTY CANDIDATE	580.00	0.00	0.00	6,327.15	0.00	50.00	88.64	6,465.79	22,666	
			SALMON, JANET CHRISTINE NOYES	LIBERAL DEMOCRAT	74.58	0.00	2,502.98	0.00	15.00	0.00	306.10	2,824.08	5,683	
			*BRADLEY, JOHN WILLIAM	GREEN PARTY	0.00	0.00	736.97	0.00	0.00	0.00	0.00	736.97	927	
BRENTWOOD AND ONGAR <sup>(C)</sup>	66,717	55,760	PICKLES, ERIC JACK	THE CONSERVATIVE PARTY CANDIDATE	0.00	759.00	0.00	6,126.91	136.60	27.00	326.75	7,376.26	32,145	
			BOTTOMLEY, ELIZABETH THERESA	LIBERAL DEMOCRAT	0.00	0.00	0.00	6,070.28	42.84	965.27	171.53	7,249.92	17,000	
			KEOHANE, JEREMIAH FRANCIS	THE LABOUR PARTY CANDIDATE	0.00	0.00	2,674.08	17.45	10.00	0.00	394.90	3,086.43	6,080	
			*BARTLEY, CAROLYN	GREEN	0.00	0.00	104.58	0.00	0.00	0.00	0.00	104.58	595	
BRIDGWATER <sup>(C)</sup>	72,332	56,910	KING, THOMAS JEREMY	THE CONSERVATIVE PARTY CANDIDATE	0.00	787.42	448.00	5,102.76	193.50	118.00	716.16	7,365.84	26,610	
			REVANS, WILLIAM JOHN (COMMONLY KNOWN AS BILL)	LIBERAL DEMOCRAT	46.50	600.00	0.00	4,491.82	49.00	54.00	181.90	5,376.72	16,894	
			JAMES, PETER EDWARD	THE LABOUR PARTY CANDIDATE	0.00	0.00	2,865.12	29.00	0.00	0.00	860.84	3,794.96	12,365	
			*DUMMETT, GRAHAM MATTHEW JAMES	THE GREEN PARTY	147.00	0.00	1,209.36	0.00	0.00	0.00	150.00	1,445.12	746	
BRIDLINGTON <sup>(C)</sup>	85,930	66,473	*BODY, ALAN CECIL *SANSON, GILLIAN FRANCES	INDEPENDENT M.A.CANTAB NATURAL LAW PARTY	506.15	0.00	0.00	3,228.29 1,297.50	0.00	0.00	0.00	3,228.29 1,297.50	183 112	
			TOWNEND, JOHN ERNEST	THE CONSERVATIVE PARTY CANDIDATE	225.00	750.00	0.00	6,982.98	22.50	41.00	522.42	7,718.90	33,604	
			LEEMAN, JOHN ALFRED HATFIELD, STEVEN MALCOLM	LIBERAL DEMOCRAT THE LABOUR PARTY CANDIDATE	190.18	45.00	0.00	5,540.41 2,861.62	0.00	530.00	1,437.56	7,552.97 3,764.61	17,246 15,623	
					320.00	262.61	0.00		0.00		455.38			

(B) Borough (C) County \* lost deposit

TABLE 4 Election expenses and votes cast for each candidate by constituency - continued

Name of constituency	Number of registered electors	Number of valid votes	Name of candidate	Description	Personal expenses (£)	Expenses subject to legal maximum (£)						Legal maximum for the constituency (£)	Votes polled for each candidate		
						Agents	Clerks, etc	Printing	Public meetings	Committee rooms	Miscellaneous			Total	
BRIGG AND CLEETHORPES <sup>(C)</sup>	83,459	64,331	BROWN, MICHAEL RUSSELL	THE CONSERVATIVE PARTY CANDIDATE	100.00	841.00	0.00	4,935.03	90.00	120.00	700.58	6,686.61	8,419.49	31,673	
			CAWSEY, IAN ARTHUR	THE LABOUR PARTY CANDIDATE	103.00	200.00	0.00	6,656.97	0.00	235.00	67.50	7,159.47	22,494		
			COCKBILL, MARGARET RUTH	LIBERAL DEMOCRAT GREEN PARTY	0.00	0.00	0.00	3,301.49	0.00	30.00	0.00	30.00	738.93	4,070.42	9,374
			*JACQUES, NEIL	LIBERAL DEMOCRAT GREEN PARTY	28.00	0.00	0.00	892.79	87.00	15.00	242.73	1,237.52	790		
BRIGHTON, KEMP TOWN <sup>(B)</sup>	58,196	43,883	BOWDEN, ANDREW	OFFICIAL CONSERVATIVE CANDIDATE	0.00	100.00	0.00	4,962.37	114.00	100.00	635.11	5,911.48	6,483.25	21,129	
			HAYNES, GILLIAN OLIVE	THE LABOUR PARTY CANDIDATE	0.00	0.00	0.00	5,692.83	12.44	120.00	402.66	6,227.93	18,073		
			SCOTT, PAUL DENZIL	LIBERAL DEMOCRAT	135.00	0.00	0.00	1,483.70	8.22	2.50	225.36	1,719.78	4,461		
			*OVERALL, ELIZABETH JANE	NATURAL LAW PARTY CANDIDATE	254.00	0.00	0.00	2,195.20	8.46	0.00	0.00	2,203.66	230		
BRIGHTON, PAVILION <sup>(B)</sup>	58,053	44,257	SPENCER, DEREK HAROLD	THE CONSERVATIVE PARTY CANDIDATE	575.50	682.00	369.82	4,535.96	20.00	9.00	658.42	6,275.20	6,477.96	20,630	
			LEPPER, DAVID	THE LABOUR PARTY CANDIDATE	0.00	0.00	0.00	5,309.14	35.79	255.00	645.40	6,245.33	16,955		
			PEARCE, THOMAS HENRY	LIBERAL DEMOCRAT	165.00	0.00	0.00	1,561.00	8.22	5.00	221.44	1,795.66	5,606		
			*BRODIE, JAIN MCGREGOR	THE GREEN PARTY	30.00	0.00	0.00	925.43	0.00	0.00	520.00	1,445.43	963		
BRISTOL EAST <sup>(B)</sup>	63,067	50,317	*TURNER, EILEEN JUNE	NATURAL LAW PARTY CANDIDATE	75.50	0.00	0.00	2,262.70	8.46	0.00	0.00	2,271.16	103		
			CORSTON, JEAN ANN	THE LABOUR PARTY CANDIDATE	120.00	0.00	0.00	5,777.40	0.00	376.00	236.00	6,389.40	22,418		
			SAYEED, JONATHAN	THE CONSERVATIVE PARTY CANDIDATE	0.00	666.35	100.00	5,501.15	61.00	50.00	165.00	6,543.50	19,728		
			KIELY, JOHN FRANCOIS	LIBERAL DEMOCRAT FOCUS TEAM	67.50	0.00	0.00	1,526.33	0.00	2.00	76.55	1,604.88	7,903		
BRISTOL NORTHWEST <sup>(B)</sup>	73,395	59,890	*ANDERSON, IAN HUGH MYDDLETON	NATIONAL FRONT	0.00	0.00	0.00	439.00	0.00	0.00	0.00	439.00	270		
			STERN, MICHAEL CHARLES	THE CONSERVATIVE PARTY CANDIDATE	176.25	750.00	0.00	4,404.36	45.00	460.00	606.13	6,265.49	25,354		
			NAVSMITH, JOHN DOUGLAS	THE LABOUR AND COOPERATIVE PARTY CANDIDATE	517.56	0.00	0.00	6,503.52	0.00	121.10	265.50	6,890.12	26,309		
			TAYLOR, JOHN DOUGLAS	LIBERAL DEMOCRAT	92.10	0.00	0.00	2,505.42	0.00	100.00	0.00	2,605.42	8,498		
BRISTOL SOUTH <sup>(B)</sup>	64,810	50,123	*LONG, HILARY SMETHURST	SOCIAL DEMOCRAT	33.00	30.00	0.00	1,521.98	0.00	0.00	55.00	1,606.98	729		
			PRIMAROLO, DAWN	THE LABOUR PARTY CANDIDATE	0.00	0.00	0.00	6,442.56	0.00	61.00	139.50	6,643.06	25,164		
			BERGOW, JOHN SIMON	OFFICIAL CONSERVATIVE CANDIDATE	150.00	850.00	0.00	4,599.88	0.00	35.00	510.00	5,994.88	16,245		
			CROSSLEY, PAUL NIGEL	LIBERAL DEMOCRAT	35.00	40.00	0.00	1,417.99	0.00	40.00	19.00	1,516.99	7,822		
BRISTOL WEST <sup>(B)</sup>	71,068	52,490	*BOXALL, JOHN HOWARD	THE GREEN PARTY	0.00	0.00	0.00	716.77	16.46	0.00	20.00	753.23	756		
			*PHILLIPS, NEIL DAVID	NATURAL LAW PARTY	137.17	0.00	0.00	1,918.52	0.00	0.00	0.00	1,918.52	136		
			WALDEGRAVE, WILLIAM ARTHUR	THE CONSERVATIVE PARTY CANDIDATE	0.00	850.00	0.00	4,594.95	110.00	90.00	1,114.42	6,759.37	22,169		
			BONEY, CHARLES ROBERT	LIBERAL DEMOCRAT	66.00	250.00	0.00	4,620.81	0.00	1,095.02	16.00	5,981.83	16,098		
Borough (C) County * lost deposit			BASHFORTH, HEDLEY	THE LABOUR PARTY CANDIDATE	0.00	0.00	0.00	5,570.73	0.00	75.00	373.38	6,019.11	12,992		
			*SAWDAY, GEORGE ALSTAIR RONALD	THE GREEN PARTY	0.00	0.00	0.00	881.56	16.00	100.00	0.00	997.56	906		
			*CROSS, DAVID JAMES	NATURAL LAW PARTY	179.99	0.00	0.00	1,851.10	0.00	0.00	0.00	1,851.10	104		
			*BRENT, BEN	REVOLUTIONARY COMMUNIST PARTY	29.50	0.00	0.00	187.49	42.00	238.70	205.58	673.77	92		
Borough (C) County * lost deposit			*HAMMOND, PHILIP JAMES	STRUCK OFF AND DIE DOCTORS ALLIANCE	0.00	0.00	0.00	0.00	0.00	0.00	0.00	0.00	87		
			*HEDGES, TIMOTHY PETER EDWARD	ANTI FEDERALIST	0.00	0.00	0.00	0.00	0.00	0.00	0.00	0.00	42		

(B) Borough (C) County \* lost deposit

TABLE 4 Election expenses and votes cast for each candidate by constituency - continued

Name of constituency	Number of registered electors	Number of valid votes	Name of candidate	Description	Personal expenses (£)	Expenses subject to legal maximum (£)						Legal maximum for the constituency (£)	Votes polled for each candidate	
						Agents	Clerks, etc	Printing	Public meetings	Committee rooms	Miscellaneous			Total
BROMSGROVE <sup>(C)</sup>	71,947	58,662	THOMASON, KENNETH ROY	THE OFFICIAL CONSERVATIVE PARTY CANDIDATE	540.00	765.00	429.60	4,108.15	0.00	292.00	251.56	5,846.03	7,855.40	31,709
			MOLE, CATHERINE MARY VERONICA	THE LABOUR PARTY CANDIDATE	125.00	0.00	0.00	3,475.50	0.00	231.70	687.15	4,394.35	18,007	
			CASSIN, ALEXIS JOY *CHURCHMAN, JOHN CHARLES	LIBERAL DEMOCRAT GREEN PARTY	185.60 25.00	250.00 0.00	0.00 0.00	2,522.33 496.00	60.00 0.00	78.74 0.00	0.00 0.00	0.00 0.00	277.90 562.00	3,188.97 1,058.00
BROXBOURNE <sup>(B)</sup>	73,040	57,660	ROE, MARION AUDREY	THE CONSERVATIVE PARTY CANDIDATE	0.00	1,000.00	0.00	5,202.03	42.40	118.00	159.52	6,521.95	7,032.48	36,094
			HUDSON, MARTIN	LABOUR PARTY CANDIDATE	0.00	74.94	0.00	3,602.92	2.45	20.00	67.99	3,768.30	12,124	
			DAVIES, JULIA MARY *WOOLHOUSE, GEORGE	LIBERAL DEMOCRAT NATURAL LAW PARTY	60.00 51.00	0.00 0.00	0.00 0.00	2,471.90 1,930.98	51.70 0.00	20.00 0.00	85.20 0.00	0.00 0.00	2,628.80 1,930.98	9,244 198
BROXTOWE <sup>(C)</sup>	73,982	60,989	LESTER, JAMES THEODORE	THE CONSERVATIVE PARTY CANDIDATE	147.00	700.00	150.00	5,416.52	5.85	46.00	772.82	7,091.19	7,950.22	31,096
			WALKER, JAMES ROBERT WILLIAM	THE LABOUR PARTY CANDIDATE	270.00	135.67	0.00	5,252.47	32.51	110.00	730.24	6,260.89	21,205	
			ROSS, JOHN DOUGLAS *LUXEHURST, DAVID	LIBERAL DEMOCRAT NATURAL LAW PARTY	291.53 59.50	0.00 0.00	0.00 0.00	3,047.32 2,166.50	0.00 0.00	16.00 0.00	115.50 0.00	0.00 0.00	3,178.82 2,196.50	8,395 293
BUCKINGHAM <sup>(C)</sup>	56,977	47,216	WALDEN, GEORGE GORDON HARVEY	THE CONSERVATIVE PARTY CANDIDATE	360.00	865.27	0.00	5,471.67	57.00	93.00	48.70	6,555.64	7,121.87	29,496
			JONES, HYWEL TUDOR	LIBERAL DEMOCRAT	71.93	0.00	0.00	2,912.69	10.00	62.00	90.99	3,075.68	9,705	
			WHITE, KEITH MICHAEL *SHEAFF, LAWRENCE R	THE LABOUR PARTY CANDIDATE NATURAL LAW PARTY CANDIDATE	107.81 14.50	73.68 0.00	0.00 0.00	2,023.49 2,239.00	18.00 0.00	0.00 0.00	145.50 0.00	2,260.67 2,263.50	7,662 353	
BURNLEY <sup>(B)</sup>	69,640	51,291	PIKE, PETER LESLIE	THE LABOUR PARTY CANDIDATE	0.00	0.00	55.00	3,308.18	0.00	295.00	315.00	3,973.18	6,906.68	27,184
			BINGE, BRENDA	THE CONSERVATIVE PARTY CANDIDATE	0.00	0.00	0.00	1,756.58	0.00	15.00	34.76	1,806.34	15,693	
			BIRTWISTLE, GORDON	THE LIBERAL DEMOCRAT CANDIDATE	0.00	0.00	0.00	1,820.06	0.00	0.00	0.00	17.00	1,837.06	8,414
BURTON <sup>(C)</sup>	76,223	62,069	LAWRENCE, IVAN JOHN	THE CONSERVATIVE PARTY CANDIDATE	150.00	806.40	450.00	5,509.49	123.70	150.00	817.92	7,857.51	8,064.93	30,845
			MUDDYMAN, PATRICIA KAREN (ALSO KNOWN AS PAT)	THE LABOUR PARTY CANDIDATE	211.92	100.00	0.00	6,469.01	0.00	100.00	437.02	7,126.03	24,849	
			RENOLDI, ROBERT CHARLES	LIBERAL DEMOCRAT	100.00	17.50	0.00	1,409.50	0.00	300.00	75.00	1,802.00	6,375	
BURY NORTH <sup>(B)</sup>	70,313	58,941	BURT, AUSTAIR JAMES HENDRIE	THE CONSERVATIVE PARTY CANDIDATE	300.00	660.00	176.74	5,385.20	0.00	51.00	654.30	6,927.24	6,931.58	29,266
			DOBBIN, JAMES	THE LABOUR PARTY CANDIDATE	0.00	0.00	0.00	6,214.19	0.00	100.00	589.50	6,903.69	24,502	
			MCGRATH, COLIN FRANCIS LAWRENCE *SULLIVAN, MICHAEL STUART	LIBERAL DEMOCRAT NATURAL LAW PARTY CANDIDATE	0.00 0.00	0.00 0.00	0.00 0.00	1,325.21 2,776.50	0.00 0.00	0.00 10.00	0.00 0.00	0.00 0.00	1,362.71 2,802.47	5,010 163

(B) Borough (C) County \* lost deposit



TABLE 4 Election expenses and votes cast for each candidate by constituency - continued

United Kingdom April 1992

Name of constituency	Number of registered electors	Number of valid votes	Name of candidate	Description	Personal expenses (£)	Expenses subject to legal maximum (£)							Legal maximum for the constituency (£)	Votes polled for each candidate	
						Agents	Clerks, etc	Printing	Public meetings	Committee rooms	Miscellaneous	Total			
BURY SOUTH <sup>(B)</sup>	66,456	54,018	SUMBERG, DAVID ANTHONY GERALD BLEARS, HAZEL ANNE CRUDEN, ADRIAN HUGH *SULLIVAN, NORMA ANNETTE	THE OFFICIAL CONSERVATIVE PARTY CANDIDATE THE LABOUR PARTY LIBERAL DEMOCRAT NATURAL LAW PARTY CANDIDATE	367.86 0.00 177.00 0.00	300.00	100.00	5,975.40	0.00	91.00	0.00	0.00	6,466.40	6,798.87	24,873
						0.00	82.00	5,963.29	0.00	132.00	189.50	6,366.79	24,085		
						25.00	0.00	1,101.23	0.00	0.00	0.00	1,126.23	4,832		
						0.00	0.00	2,259.50	0.00	10.00	13.97	2,323.47	228		
BURY ST. EDMUNDS <sup>(C)</sup>	80,548	62,685	SPRING, RICHARD JOHN GRENVILLE SHEPPARD, THOMAS WILLIAMS, JOHN BRIAN *LILLIS, JOANNA BEATRICE	THE CONSERVATIVE PARTY CANDIDATE THE LABOUR PARTY LIBERAL DEMOCRAT NATURAL LAW PARTY CANDIDATE	654.07 111.38 0.00 0.00	831.00	0.00	6,638.16	21.54	55.00	641.86	8,187.56	8,276.85	33,554	
						400.00	40.00	4,411.01	273.54	115.00	714.66	5,954.21	14,767		
						136.80	0.00	3,442.93	340.67	4.00	249.15	4,173.55	13,814		
						0.00	0.00	2,026.31	0.00	0.00	5.00	2,031.31	550		
CALDER VALLEY <sup>(C)</sup>	75,348	61,092	THOMPSON, DONALD CHAYTOR, DAVID MICHAEL PEARSON, STEPHEN JOHN *SMITH, YVONNE PATRICIA	CONSERVATIVE PARTY CANDIDATE THE LABOUR PARTY LIBERAL DEMOCRAT GREEN	400.00 0.00 218.00 40.00	802.21	280.00	6,051.10	10.00	101.00	555.55	7,799.86	8,022.05	27,753	
						0.00	0.00	6,609.69	13.41	96.00	874.95	7,594.05	22,875		
						0.00	0.00	6,007.87	62.36	85.00	866.76	7,021.99	9,842		
						0.00	0.00	415.00	0.00	0.00	0.00	415.00	622		
CAMBRIDGE <sup>(B)</sup>	69,584	50,513	CAMPBELL, ANNE BISHOP, MARK ANDREW HOWARTH, DAVID ROSS *COOPER, TIMOTHY HAYDON *BRETTILL-WINNINGTON, NICHOLAS JOHN *CHALMERS, ROGER ALSTAIR	THE LABOUR PARTY CANDIDATE THE CONSERVATIVE PARTY CANDIDATE LIBERAL DEMOCRAT GREEN PARTY THE OFFICIAL MONSTER RAVING LOONY PARTY NATURAL LAW PARTY CANDIDATE	500.00 550.00 0.00 0.00 0.00 110.00	0.00	0.00	5,713.91	30.00	290.00	729.45	6,763.36	6,904.61	20,039	
						500.00	0.00	5,755.19	201.27	65.00	325.02	6,846.48	19,459		
						300.00	0.00	5,802.30	25.25	210.00	38.39	6,375.94	10,037		
						0.00	0.00	1,497.01	25.50	0.00	0.00	1,522.51	720		
CANNOCK AND BURNTWOOD <sup>(C)</sup>	73,598	61,140	WRIGHT, ANTHONY WAYLAND HOWARTH, JAMES GERALD DOUGLAS TREASADEN, PETER WILLIAM *HARTSHORNE, MELVIN	THE LABOUR PARTY CANDIDATE THE CONSERVATIVE PARTY LIBERAL DEMOCRAT OFFICIAL MONSTER RAVING LOONY PARTY	0.00 490.00 0.00 500.00	250.00	400.00	5,533.02	52.00	555.00	574.53	7,364.55	7,936.30	28,139	
						500.00	175.00	6,097.78	107.23	60.00	983.32	7,923.33	26,633		
						0.00	0.00	703.77	0.00	0.00	10.98	714.75	5,899		
						0.00	0.00	9.04	0.00	0.00	94.62	103.66	469		
CANTERBURY <sup>(C)</sup>	76,121	58,735	BRAZIER, JULIAN WILLIAM HENDY VYE, MARTIN JOHN WHITMORE, MALCOLM FREDERICK *ARNALL, WENDY JOCELYN *CURPHEY, SALLY EILEEN	THE CONSERVATIVE PARTY CANDIDATE LIBERAL DEMOCRAT LABOUR AND CO-OPERATIVE PARTY CANDIDATE GREEN PARTY NATURAL LAW PARTY	250.00 150.00 0.00 65.20 628.42	805.99	540.00	5,054.38	71.38	106.00	533.65	7,111.40	8,059.93	29,827	
						385.00	0.00	5,992.45	68.21	294.82	246.50	6,986.98	19,022		
						0.00	0.00	3,881.30	13.00	0.00	237.09	4,131.39	8,936		
						0.00	0.00	624.03	24.00	18.00	541.87	1,207.90	747		
CARLISLE <sup>(B)</sup>	55,757	43,780	MARTLEW, ERIC ANTHONY CONDIE, CLIVE WILLIAM ALDERSEY, RALPH ELLIOT *ROBINSON, NINA ELIZABETH	THE LABOUR PARTY CANDIDATE THE CONSERVATIVE PARTY CANDIDATE LIBERAL DEMOCRAT NATURAL LAW PARTY	200.00 430.50 372.00 60.00	0.00	0.00	5,919.53	46.00	31.00	262.69	6,259.22	6,393.01	20,479	
						500.00	200.00	3,711.93	0.00	0.00	279.67	4,691.80	17,371		
						50.00	65.00	1,575.07	0.00	0.00	136.25	1,825.32	5,740		
						0.00	0.00	1,859.50	0.00	0.00	0.00	1,859.50	190		

(B) Borough (C) County \* lost deposit

TABLE 4 Election expenses and votes cast for each candidate by constituency - continued

Name of constituency	Number of registered electors	Number of valid votes	Name of candidate	Description	Personal expenses (£)	Expenses subject to legal maximum (£)						Legal maximum for the constituency (£)	Votes polled for each candidate
						Agents	Clerks, etc	Printing	Public meetings	Committee rooms	Miscellaneous		
CARSHALTON AND WALLINGTON <sup>(B)</sup>	85,857	52,756	FORMAN, FRANCIS NIGEL BRAKE, THOMAS ANTHONY MORAN, MARGARET	CONSERVATIVE CANDIDATE	0.00	650.00	0.00	5,657.02	15.00	150.00	67.74	6,539.76	28,243
				LIBERAL DEMOCRAT	227.08	0.00	6,437.05	53.00	78.00	44.00	6,610.05	16,300	
				THE LABOUR PARTY CANDIDATE	0.00	0.00	3,264.90	0.00	35.00	20.00	3,319.90	9,333	
				GREEN PARTY RAVING LOONY GREEN GIANT PARTY	0.00	0.00	759.72	0.00	0.00	0.00	759.72	614	
CASTLE POINT <sup>(B)</sup>	67,180	53,279	SPINK, ROBERT MICHAEL (COMMONLY CALLED DR. BOB SPINK) FLACK, DAVID FREDERICK LEONARD PETCHEY, ALLAN RAYMOND KENNETH *WILLIS, IRENE LILIAN	CONSERVATIVE	23.00	500.00	350.00	3,940.91	0.00	81.00	1,294.54	6,166.45	29,629
				LABOUR PARTY CANDIDATE	21.53	0.00	5.50	2,352.39	2.45	0.00	183.93	2,544.27	12,799
				LIBERAL DEMOCRAT	0.00	0.00	0.00	1,579.50	0.00	54.00	208.98	1,842.48	10,208
				CASTLE POINT GREEN PARTY CANDIDATE	0.00	0.00	0.00	343.85	0.00	0.00	482.38	343.85	643
CENTRAL SUFFOLK <sup>(C)</sup>	83,686	66,408	NICHOLSON, LORD MICHAEL HENNIKER-MAJOR, LESLEY ANTOINETTE HARRIS, JOHN WILLIAM *MATTHIJSSEN, JOHN ERIC *WILMOT, JULIA CLARE	THE CONSERVATIVE PARTY CANDIDATE	100.00	0.00	0.00	6,588.29	17.00	221.00	227.24	7,053.53	32,917
				LIBERAL DEMOCRAT	549.92	150.00	0.00	2,512.40	33.78	130.00	272.84	3,099.02	16,886
				THE LABOUR PARTY CANDIDATE	30.00	0.00	0.00	1,242.19	0.00	0.00	0.00	1,242.19	15,615
				NATURAL LAW PARTY CANDIDATE	37.30	0.00	0.00	1,569.50	0.00	0.00	0.00	1,569.50	800
CHEADLE <sup>(B)</sup>	66,934	55,840	DAY, STEPHEN RICHARD CALTON, PATSY BROADHURST, SANDRA ROSEMARY *WHITTLE, PHILLIPA MARY	CONSERVATIVE PARTY CANDIDATE	0.00	250.00	175.00	5,212.16	0.00	20.00	558.24	6,215.40	32,504
				LIBERAL DEMOCRAT	131.03	10.00	0.00	3,760.57	0.00	1,234.35	95.00	5,099.92	16,726
				THE LABOUR PARTY CANDIDATE	0.00	0.00	0.00	1,186.59	0.00	0.00	122.50	1,309.09	6,442
				NATURAL LAW PARTY CANDIDATE	15.00	0.00	0.00	2,737.25	0.00	13.97	0.00	2,751.22	168
CHELMSFORD <sup>(C)</sup>	84,452	31,601	BURNS, SIMON HUGH MCGUIGAN NICHOLSON, HUGH PALMER CHAD, ROY KENNETH *BURGESS, ELEANOR JESSY	THE CONSERVATIVE PARTY CANDIDATE	0.00	150.00	100.00	5,943.46	0.00	56.00	990.12	7,239.58	39,043
				LIBERAL DEMOCRAT	93.00	0.00	0.00	7,938.59	97.98	46.00	0.00	8,082.57	20,783
				THE LABOUR PARTY CANDIDATE	0.00	60.00	0.00	4,746.10	12.45	100.00	782.80	5,701.35	10,010
				GREEN PARTY	10.25	0.00	0.00	525.00	0.00	0.00	0.00	525.00	769
CHELSEA <sup>(B)</sup>	42,549	26,827	SCOTT, NICHOLAS PAUL HORTON, RIMA ELIZABETH BROIDY, SUSAN MOELLE *KORTVELYESSY, NIKI *ARMSTRONG, DOUGLAS GORDON FYFE	THE CONSERVATIVE PARTY CANDIDATE	0.00	500.00	250.00	4,202.90	22.50	277.00	405.35	5,657.75	17,471
				LIBERAL DEMOCRAT	0.00	180.00	20.84	2,129.15	0.00	40.00	697.02	3,067.01	4,682
				THE GREEN PARTY	37.00	60.00	0.00	3,961.92	30.00	78.00	0.00	4,269.92	4,101
				ANTI-FEDERALIST LEAGUE GORDON FYFE	Return of expenses	0.00	0.00	732.37	0.00	0.00	0.00	732.37	485
CHELTENHAM <sup>(B)</sup>	80,722	64,107	JONES, NIGEL DAVID TAYLOR, JOHN DAVID BECKETT TATLOW, PAMELA ROSE *RENDELL, MELVYN DAVID *BRIGHOUSE, HENRY WILLOUGHBY *BRUCE SMITH, MARK ASHLEY	LIBERAL DEMOCRAT CANDIDATE	0.00	100.00	0.00	6,293.84	0.00	482.00	273.67	7,149.51	30,351
				THE CONSERVATIVE PARTY CANDIDATE	575.00	500.00	405.00	5,317.11	0.00	235.94	746.65	7,204.70	28,683
				THE LABOUR PARTY CANDIDATE	0.00	0.00	0.00	3,350.43	0.00	275.00	0.00	3,881.77	4,077
				ANTI-FEDERAL EUROPE CANDIDATE FOR THE NATURAL LAW PARTY INDEPENDANT	117.89	0.00	0.00	3,752.27	16.00	30.00	0.00	3,798.27	685
					0.00	0.00	2,540.00	0.00	0.00	515.00	3,055.00	189	
					0.00	0.00	1,658.05	0.00	0.00	500.00	2,158.05	162	

(B) Borough (C) County \* lost deposit

TABLE 4 Election expenses and votes cast for each candidate by constituency - continued

Name of constituency	Number of registered electors	Number of valid votes	Name of candidate	Description	Personal expenses (£)	Expenses subject to legal maximum (£)							Legal maximum for the constituency (£)	Votes polled for each candidate
						Agents	Clerks, etc	Printing	Public meetings	Committee rooms	Miscellaneous	Total		
CHERTSEY AND WALTON <sup>(B)</sup>	71,365	56,745	PATTIE, GEOFFREY EDWIN	THE CONSERVATIVE PARTY CANDIDATE	34.85	697.00	100.00	5,270.81	73.95	95.00	157.98	6,394.74	6,970.50	34,164
			KREMER, ANTHONY LAURENCE	LIBERAL DEMOCRAT	40.00	545.00	0.00	3,185.76	17.00	327.44	10.00	4,085.20	11,344	
			HAMILTON, IRENE	THE LABOUR PARTY CANDIDATE	75.00	300.00	0.00	3,054.89	0.00	15.00	294.39	3,664.28	10,793	
			*BENNETT, STEPHANIE ANN	NATURAL LAW	30.00	0.00	1,297.50	0.00	0.00	0.00	0.00	1,304.50	444	
CHESHAM AND AMERSHAM <sup>(B)</sup>	69,926	57,265	GILLAN, CHERYL ELISE KENDALL	CONSERVATIVE ASSOCIATION CANDIDATE	192.00	750.00	200.00	5,426.27	117.35	314.00	550.80	7,958.42	7,756.37	36,273
			KETTERINGHAM, ANDREW TERENCE	LIBERAL DEMOCRAT	0.00	200.00	0.00	4,107.47	88.73	550.00	190.52	5,136.72	14,053	
			ATHERTON, CANDY	THE LABOUR PARTY CANDIDATE	500.00	275.00	0.00	3,214.09	0.00	0.00	130.00	3,619.09	5,931	
			*STRICKLAND, CHRISTINE LOUISE	GREEN PARTY	0.00	0.00	705.20	0.00	0.00	0.00	505.00	1,210.20	753	
CHESTER-FIELD <sup>(B)</sup>	71,685	53,981	*GRIFFITH-JONES, MORGAN THOMAS LAUGHARNE	THE NATURAL LAW PARTY	47.15	0.00	1,238.50	0.00	0.00	0.00	1,238.50	1,238.50	255	
			BENN, ANTHONY NEIL	THE LABOUR PARTY CANDIDATE	300.00	0.00	6,497.77	129.74	105.00	151.29	6,953.80	24,461		
			WEDGWOOD, ROGERS, ANTHONY HUGH	LIBERAL DEMOCRAT	0.00	0.00	5,427.50	30.00	581.59	546.65	6,585.74	20,047		
			LEWIS, PETER GORDON	CONSERVATIVE PARTY CANDIDATE	0.00	0.00	2,817.71	0.00	0.00	318.34	3,136.05	9,473		
CHICHESTER <sup>(C)</sup>	82,958	63,874	NELSON, RICHARD ANTHONY	THE CONSERVATIVE PARTY CANDIDATE	410.00	850.00	275.00	4,893.83	58.50	235.00	666.99	7,069.32	8,394.94	37,906
			GARDINER, PETER FREDERICK	LIBERAL DEMOCRAT	331.50	0.00	7,280.18	85.50	20.00	0.00	7,385.68	17,019		
			ANDREWS, DIANE MARY	THE LABOUR PARTY CANDIDATE	60.00	100.00	2,090.56	12.50	45.00	1,775.02	4,094.08	7,192		
			*FAINE, ERIC	GREEN PARTY CANDIDATE	240.00	0.00	1,187.54	18.00	30.00	67.19	1,302.73	876		
CHINGFORD <sup>(B)</sup>	55,981	43,445	*WEIGHTS, JENNIFER LYN	THE LIBERAL PARTY CANDIDATE	13.59	38.24	0.00	605.94	0.00	0.00	9.00	653.18	643	
			*JACKSON, JEAN LINDA	THE NATURAL LAW PARTY	100.00	0.00	1,910.53	0.00	0.00	97.50	2,008.03	238		
			DUNCAN-SMITH, GEORGE IAIN	THE CONSERVATIVE PARTY CANDIDATE	75.50	640.13	4,044.86	82.90	59.00	210.55	5,127.44	25,730		
			DAWE, PETER JOHN	THE LABOUR PARTY CANDIDATE	25.00	0.00	2,205.18	0.00	171.50	342.57	2,719.25	10,792		
CHIPPING BARNET <sup>(B)</sup>	57,721	44,909	BANKS, SIMON GODFREY	LIBERAL DEMOCRAT	17.10	15.00	0.00	930.62	0.00	10.00	30.00	985.62	5,705	
			*GREEN, DAVID WILLIAM	THE LIBERAL PARTY CANDIDATE	15.40	0.00	2,047.41	0.00	0.00	60.00	2,107.41	602		
			*BAGULEY, JOHN MAURICE	GREEN PARTY CANDIDATE	0.00	0.00	401.17	0.00	0.00	0.00	401.17	575		
			*JOHNS, CHRISTINE MARTHA	REVEREND	67.00	0.00	0.00	10.00	0.00	0.00	10.00	41		
CHISLEHURST <sup>(B)</sup>	54,323	42,430	CHAPMAN, SYDNEY BROOKES	THE CONSERVATIVE PARTY CANDIDATE	280.00	611.00	100.00	3,771.80	64.00	12.00	388.50	4,947.30	6,465.68	25,589
			WILLIAMS, ALAN JOHN	THE LABOUR PARTY CANDIDATE	0.00	0.00	2,282.59	0.00	35.00	1,438.53	3,756.12	11,638		
			SMITH, DAVID HOWARD	LIBERAL DEMOCRAT	63.82	0.00	1,352.97	9.20	7.50	47.50	1,417.17	7,247		
			DERKSEN, DIANE	NATURAL LAW PARTY	21.59	0.00	1,576.50	0.00	0.00	10.00	1,586.50	222		
CHISLEHURST <sup>(B)</sup>	54,323	42,430	*JOHNSON, CHRISTOPHER VAUGHAN	MAD GENIUS HEADSTANDING FUNSTERMENTALIST	0.00	0.00	2,050.00	0.00	0.00	0.00	2,050.00	2,050.00	213	
			SIMS, ROGER EDWARD	THE CONSERVATIVE PARTY CANDIDATE	107.53	630.00	168.00	4,335.54	0.00	359.29	174.00	5,666.83	24,761	
			WINGFIELD, ROBERT IAN	THE LABOUR PARTY CANDIDATE	0.00	0.00	4,836.37	0.00	70.00	160.50	5,066.87	9,485		
			HAWTHORNE, THOMAS WILLIAM (COMMONLY KNOWN AS BILL)	LIBERAL DEMOCRAT	98.00	100.00	1,878.26	0.00	60.00	140.70	2,178.96	6,683		
CHISLEHURST <sup>(B)</sup>	54,323	42,430	*RICHMOND, IAN	THE LIBERAL PARTY	0.00	0.00	853.10	0.00	0.00	0.00	853.10	853.10	849	
			*SPEED, FRANCES MARY	THE GREEN PARTY	0.00	0.00	740.34	0.00	0.00	0.00	0.00	740.34	652	

(B) Borough (C) County \*lost deposit

TABLE 4 Election expenses and votes cast for each candidate by constituency - continued

United Kingdom April 1992

Name of constituency	Number of registered electors	Number of valid votes	Name of candidate	Description	Personal expenses (£)	Expenses subject to legal maximum (£)						Legal maximum for the constituency (£)	Votes polled for each candidate	
						Agents	Clerks, etc	Printing	Public meetings	Committee rooms	Miscellaneous			Total
CHORLEY (C)	79,528	66,038	DOVER, DENSMORE RONALD MCMAHUS, RAYMOND CHARLES	CONSERVATIVE	35.00	820.00	0.00	5,995.72	35.00	145.00	119.74	7,115.46	8,226.87	30,715
				THE LABOUR PARTY	160.00	0.00	6,580.57	0.00	42.55	680.34	7,303.46	26,468		
				CANDIDATE	13.00	12.00	983.20	0.00	5.00	43.40	1,043.60	7,452		
				THE NATURAL LAW PARTY	78.00	0.00	2,227.50	0.00	0.00	205.00	2,432.50	402		
CHRIST-CHURCH (C)	72,147	57,654	ADLEY, ROBERT JAMES	THE CONSERVATIVE PARTY	220.00	785.00	550.00	4,832.65	0.00	213.18	756.36	7,138.19	7,865.20	36,627
				CANDIDATE	30.00	0.00	2,551.27	16.75	0.00	177.45	2,745.47	13,612		
				LIBERAL DEMOCRAT	102.00	50.00	1,168.36	0.00	85.00	315.13	1,618.49	6,997		
				THE LABOUR PARTY	8.05	0.00	1,308.50	0.00	12.00	74.75	1,395.25	243		
CIRENCESTER AND TEWKESBURY (C)	86,891	72,456	CLIFTON-BROWN, GEOFFREY ROBERT WESTON, EDWARD JOHN PAGE, TREVOR ANDREW	NATURAL LAW PARTY	0.00	0.00	0.00	50.00	0.00	0.00	50.00	175		
				CHAUVANIST RAVING ALLIANCE PARTY	420.15	859.00	400.00	5,806.39	120.79	288.40	718.42	8,193.00	40,258	
				THE CONSERVATIVE PARTY	96.30	0.00	5,833.10	64.45	1,179.94	200.04	7,277.53	24,200		
				CANDIDATE	520.00	0.00	1,408.96	47.75	0.00	356.30	1,813.01	7,262		
CITY OF CHESTER (C)	63,974	53,134	*CLAYTON, RODNEY *TRICE-ROLPH, PATRICK ANGLUS BRANDRETH, GYLES DAUBENEY	CANDIDATE FOR THE NATURAL LAW PARTY	0.00	0.00	1,297.50	0.00	0.00	0.00	1,297.50	449		
				INDEPENDENT	Return of expenses	not declared	to Returning Officer	282.00	155.00	6,937.71	7,464.73	23,411		
				THE CONSERVATIVE PARTY	465.00	748.40	447.00	5,329.31	28.00	232.00	6,937.71	23,411		
				CANDIDATE	0.00	0.00	6,968.80	0.00	0.00	115.20	7,084.00	22,310		
CITY OF DURHAM (C)	68,923	50,859	ROBINSON, DAVID ERIC SMITH, JOHN GORDON *BARKER, MALCOLM THOMAS *CROSS, STEPHEN RICHARD HAROLD	LIBERAL DEMOCRAT	128.75	50.00	0.00	4,485.29	0.00	62.00	43.50	4,640.79	6,887	
				GREEN PARTY	3.48	0.00	0.00	327.26	0.00	0.00	827.26	448		
				NATURAL LAW PARTY	0.00	0.00	0.00	2,996.50	0.00	0.00	2,996.50	98		
				THE LABOUR PARTY	192.80	0.00	0.00	6,795.68	0.00	10.00	6,833.18	27,095		
CITY OF LONDON & WESTMINSTER SOUTH (B)	54,667	34,712	BROOKE, PETER LEONARD SMITH, CHARLIE SMITHARD, JANE *HERBERT, GUY EDWIN STEPHEN *STOCKTON, PETER FORSYTH	CANDIDATE	80.00	0.00	0.00	4,940.36	5.00	30.00	418.12	5,393.48	12,037	
				THE CONSERVATIVE PARTY	20.00	0.00	4,103.31	0.00	250.00	120.50	4,473.81	10,915		
				LIBERAL DEMOCRAT	0.00	0.00	1,098.22	0.00	20.00	558.65	1,676.87	812		
				GREEN PARTY	42.80	950.00	200.00	4,488.27	85.00	78.50	6,024.71	20,938		
COLNE VALLEY (C)	72,935	59,056	RIDDICK, GRAHAM EDWARD GALLOWAY HARMAN, JOHN ANDREW PRIESTLEY, NIGEL JONATHAN *STEWART, ROBIN JOHN ALLEN *STANFORTH, MELODIE ELIZABETH *HOSTY, JOHN GRAHAM *TATTERSALL, JAMES PHILIP	CONSERVATIVE	0.00	0.00	0.00	3,936.47	102.50	128.63	4,200.10	6,352.68	7,569	
				THE LABOUR PARTY	0.00	0.00	4,959.93	0.00	12.00	466.67	5,438.60	5,392		
				CANDIDATE	0.00	0.00	647.97	0.00	0.00	8.00	655.97	468		
				LIBERAL DEMOCRAT	12.00	0.00	15.00	0.00	0.00	15.00	147			
COLNE VALLEY (C)	72,935	59,056	RIDDICK, GRAHAM EDWARD GALLOWAY HARMAN, JOHN ANDREW PRIESTLEY, NIGEL JONATHAN *STEWART, ROBIN JOHN ALLEN *STANFORTH, MELODIE ELIZABETH *HOSTY, JOHN GRAHAM *TATTERSALL, JAMES PHILIP	IRISH FREEDOM MOVEMENT	0.00	0.00	683.56	0.00	0.00	196.29	879.85	107		
				NATURAL LAW PARTY	25.50	0.00	1,409.50	0.00	0.00	0.00	1,409.50	101		
				CANDIDATE	513.70	1,210.00	0.00	5,968.57	0.00	155.00	7,779.97	24,804		
				THE CONSERVATIVE PARTY	0.00	0.00	6,808.91	12.70	50.00	872.60	7,744.21	17,579		
COLNE VALLEY (C)	72,935	59,056	RIDDICK, GRAHAM EDWARD GALLOWAY HARMAN, JOHN ANDREW PRIESTLEY, NIGEL JONATHAN *STEWART, ROBIN JOHN ALLEN *STANFORTH, MELODIE ELIZABETH *HOSTY, JOHN GRAHAM *TATTERSALL, JAMES PHILIP	LIBERAL DEMOCRAT	150.00	83.00	0.00	6,749.32	5.00	120.00	7,628.47	15,953		
				GREEN PARTY	0.00	30.00	0.00	1,178.50	0.00	15.00	1,223.50	443		
				OFFICIAL MONSTER RAVING LOONY ALLIANCE	0.00	0.00	210.00	0.00	0.00	540.00	750.00	160		
				NATURAL LAW PARTY	350.00	50.00	0.00	558.00	8.00	0.00	616.00	73		
COLNE VALLEY (C)	72,935	59,056	RIDDICK, GRAHAM EDWARD GALLOWAY HARMAN, JOHN ANDREW PRIESTLEY, NIGEL JONATHAN *STEWART, ROBIN JOHN ALLEN *STANFORTH, MELODIE ELIZABETH *HOSTY, JOHN GRAHAM *TATTERSALL, JAMES PHILIP	INDEPENDENT CANDIDATE	16.00	0.00	2,669.75	0.00	0.00	0.00	2,669.75	44		
				NATURAL LAW PARTY	0.00	0.00	558.00	8.00	0.00	0.00	616.00	73		
				INDEPENDENT CANDIDATE	16.00	0.00	2,669.75	0.00	0.00	0.00	2,669.75	44		
				NATURAL LAW PARTY	0.00	0.00	558.00	8.00	0.00	0.00	616.00	73		

(B) Borough (C) County \* lost deposit

TABLE 4 Election expenses and votes cast for each candidate by constituency - continued

United Kingdom April 1992

Name of constituency	Number of registered electors	Number of valid votes	Name of candidate	Description	Personal expenses (£)	Expenses subject to legal maximum (£)							Legal maximum for the constituency (£)	Votes polled for each candidate
						Agents	Clerks, etc	Printing	Public meetings	Committee rooms	Miscellaneous	Total		
CONGLETON <sup>(C)</sup>	71,343	59,532	WINTERTON, JANE ANN	THE CONSERVATIVE PARTY CANDIDATE	0.00	782.00	550.00	5,417.35	123.00	65.00	320.00	7,257.35	7,825.81	29,163
			BRODIE-BROWNE, IAIN MALCOLM FINNEGAN, MATTHEW	LIBERAL DEMOCRAT	0.00	500.00	0.00	6,076.89	241.26	110.00	637.39	7,565.64	18,043	
			"BROWN, PETER	NATURAL LAW PARTY	140.00	0.00	1,693.91	0.00	0.00	25.37	1,719.28	399		
			CUNNINGHAM, JOHN ANDERSON	THE LABOUR PARTY CANDIDATE	75.00	0.00	5,637.89	29.00	964.00	184.28	6,614.97	22,328		
COPELAND <sup>(C)</sup>	55,475	45,873	DAVIES, PHILIP GLYN	THE CONSERVATIVE CANDIDATE	300.00	800.00	260.00	5,485.20	15.00	45.00	413.61	6,818.81	19,889	
			PUTNAM, ROGER CHARLES	LIBERAL DEMOCRAT	120.00	8.00	1,212.41	4.00	191.64	198.38	1,614.43	3,508		
			"SINTON, JAMES RAEBURN	NATURAL LAW PARTY	115.00	0.00	2,047.34	4.00	0.00	0.00	2,051.34	148		
			POWELL, WILLIAM RHYS FEATHER, SANDY	CONSERVATIVE	324.84	700.00	6,526.69	135.00	0.00	0.00	7,561.69	25,203		
CORBY <sup>(C)</sup>	69,278	56,640	ROFFE, MELVYN WESTLEY	LIBERAL DEMOCRAT	120.00	0.00	2,708.13	66.97	30.00	293.80	3,086.70	7,724.62	24,861	
			"WOOD, JUDITH IRENE	LIBERAL	0.00	0.00	698.13	0.00	0.00	17.00	715.13	5,792		
			AINSWORTH, ROBERT WILLIAM	THE LABOUR PARTY CANDIDATE	0.00	0.00	3,200.10	19.00	15.00	0.00	3,234.10	24,896		
			PERRIN, KEITH ROBERT	CONSERVATIVE PARTY	6.00	0.00	1,314.37	0.00	250.00	0.00	1,564.37	13,220		
COVENTRY NORTH WEST <sup>(B)</sup>	51,166	39,336	MCKEE, VINCENT JOHN HUGHES, JOHN	LIBERAL DEMOCRAT	43.00	0.00	1,730.13	0.00	209.00	20.00	678.65	5,306		
			ROBINSON, GEOFFREY HILL, AGNES ANN BROWN	LABOUR PARTY	0.00	0.00	4,236.40	19.00	329.00	198.70	4,783.10	20,349		
			SIMPSON, ELIZABETH ANN	THE CONSERVATIVE PARTY CANDIDATE	108.50	622.30	3,014.47	0.00	0.00	363.25	4,000.02	13,917		
			CUNNINGHAM, JAMES DOLAN	LIBERAL DEMOCRAT	18.00	0.00	436.23	0.00	0.00	0.00	454.23	5,070		
COVENTRY SOUTH EAST <sup>(B)</sup>	49,249	36,535	HYAMS, MARTINE	THE OFFICIAL LABOUR PARTY CANDIDATE	0.00	60.00	3,618.80	57.00	60.00	2,217.83	6,013.23	6,152.21	11,902	
			NELLIST, DAVID JOHN ARMSTRONG, ANTHONY	THE CONSERVATIVE PARTY	250.00	615.00	2,471.96	10.00	75.00	976.50	4,148.46	10,591		
			"TOMKINSON, NORMAN DOUGLAS WILLIAM	LABOUR (INDEPENDENT)	0.00	0.00	5,150.81	193.45	593.95	0.00	5,938.21	10,551		
			BUTCHER, JOHN PATRICK	LIBERAL DEMOCRAT	8.00	0.00	418.00	0.00	0.00	0.00	418.00	3,318		
COVENTRY SOUTH WEST <sup>(B)</sup>	64,196	50,873	SLATER, ROBERT ERNEST GREGORY	NATIONAL FRONT	131.15	670.00	4,125.31	0.00	0.00	227.08	5,272.39	6,705.25	23,225	
			SEWARDS, GEOFFREY BRIAN	THE CONSERVATIVE PARTY CANDIDATE	0.00	0.00	6,337.52	0.00	50.00	0.00	6,387.52	21,789		
			"WHEWAT, ROBERT	LIBERAL DEMOCRAT	0.00	0.00	681.00	0.00	0.00	82.86	763.86	4,666		
			"MORRIS, DAVID SPENCER	LIBERAL	13.00	0.00	0.00	473.40	0.00	0.00	473.40	989		
													204	

(B) Borough (C) County \* lost deposit

TABLE 4 Election expenses and votes cast for each candidate by constituency - continued

Name of constituency	Number of registered electors	Number of valid votes	Name of candidate	Description	Personal expenses (£)	Expenses subject to legal maximum (£)						Legal maximum for the constituency (£)	Votes polled for each candidate	
						Agents	Clerks, etc	Printing	Public meetings	Committee rooms	Miscellaneous			Total
CRAWLEY <sup>(B)</sup>	79,226	61,967	SOAMES, ARTHUR NICHOLAS WINSTON	THE CONSERVATIVE CANDIDATE	380.00	600.00	180.00	5,315.13	236.83	113.00	155.18	6,580.14	7,261.96	30,204
			MOFFATT, LAURA JEAN	THE LABOUR PARTY CANDIDATE	0.00	0.00	0.00	6,595.26	0.00	109.30	540.07	7,244.63	22,439	
			SEEKINGS, GORDON KENNETH *WILSON, MARK	LIBERAL DEMOCRAT GREEN PARTY	0.00	0.00	0.00	2,543.38	0.00	932.31	0.00	331.57	3,807.26	8,558
			DUNWOODY, GWYNETH PATRICIA	THE LABOUR PARTY CANDIDATE	528.00	0.00	0.00	6,834.35	0.00	645.15	393.41	7,872.91	8,045.23	28,065
CREWE AND NANTWICH <sup>(C)</sup>	75,821	61,401	SILVESTER, BRIAN GEORGE	THE OFFICIAL CONSERVATIVE PARTY CANDIDATE	0.00	700.00	250.00	5,028.99	0.00	100.00	1,835.37	7,914.36	25,370	
			GRIFFITHS, GWYN *WILKINSON, NATALE JACQUELINE	LIBERAL DEMOCRAT THE GREEN PARTY	5.00	0.00	0.00	747.01	13.00	2.00	0.00	762.01	7,315	
			THORNTON, MALCOLM	OFFICIAL CONSERVATIVE CANDIDATE	153.75	600.00	300.00	5,756.29	113.00	140.00	313.58	7,222.87	32,267	
			EAGLE, MARIA	THE LABOUR PARTY CANDIDATE	0.00	45.00	0.00	3,065.78	0.00	0.00	0.00	3,110.78	17,461	
CROSDON CENTRAL <sup>(B)</sup>	56,292	40,028	CLUCAS, HELEN FLORA *MARKS, JOHN	LIBERAL DEMOCRAT THE OFFICIAL LIBERAL PARTY CANDIDATE	150.00	0.00	0.00	2,911.70	0.00	400.00	526.86	3,838.56	16,562	
			*BRADY, FRANCIS PATRICK SEAN *PATERSON, NEIL LAUGHLIN	THE GREEN PARTY NATURAL LAW PARTY CANDIDATE	0.00	0.00	0.00	450.00	0.00	0.00	0.00	450.00	559	
			BERESFORD, ALEXANDER PAUL	THE CONSERVATIVE PARTY CANDIDATE	149.00	641.28	300.00	4,135.86	0.00	181.50	554.30	5,812.94	22,168	
			DAVIES, GERAINT RICHARD RICHARDSON, DEBORAH JANE	THE LABOUR PARTY LIBERAL DEMOCRAT	220.00	19.00	0.00	4,841.72	40.00	140.00	623.83	5,464.55	12,518	
CROSDON NORTHEAST <sup>(B)</sup>	64,888	46,383	CONGDON, DAVID LEONARD	THE CONSERVATIVE CANDIDATE	75.00	673.00	250.00	4,153.58	0.00	245.00	247.00	5,568.58	23,835	
			WALKER, MARY MARJORIE FRASER, JOHN	THE LABOUR PARTY LIBERAL DEMOCRAT	17.75	0.00	0.00	5,516.89	0.00	99.00	120.00	5,735.89	16,362	
			WICKS, MALCOLM HUNT	THE LABOUR PARTY CANDIDATE	45.00	0.00	0.00	1,050.00	0.00	27.17	0.00	1,077.17	6,186	
			MALINS, HUMFREY JONATHAN HAWKINS, LINDA FRANCES	THE LABOUR PARTY CONSERVATIVE PARTY LIBERAL DEMOCRAT	19.50	0.00	0.00	5,682.90	56.00	88.50	122.50	5,949.90	19,153	
CROSDON SOUTH <sup>(B)</sup>	66,539	50,244	MALINS, HUMFREY JONATHAN HAWKINS, LINDA FRANCES	CONSERVATIVE PARTY CANDIDATE LIBERAL DEMOCRAT	52.20	0.00	150.00	3,239.48	0.00	557.64	392.63	4,339.75	17,626	
			OTTAWAY, RICHARD GEOFFREY JAMES BILLENNESS, PETER HASLER SALMON, HELEN SUZANNE	THE CONSERVATIVE PARTY LIBERAL DEMOCRAT THE LABOUR PARTY CANDIDATE	0.00	50.00	175.00	4,222.33	105.00	335.00	180.00	5,067.33	31,993	
			*SAMUEL, MARK ROBIN LIONEL	THE PEOPLE'S CHOICE	155.00	0.00	0.00	4,005.50	255.00	60.00	217.50	4,538.00	11,568	
					19.00	0.00	0.00	2,494.94	28.00	5.00	196.82	2,684.76	6,444	
				0.00	0.00	0.00	196.00	0.00	0.00	0.00	186.00	239		

(B) Borough (C) County \* lost deposit

TABLE 4 Election expenses and votes cast for each candidate by constituency - continued

United Kingdom April 1992

Name of constituency	Number of registered electors	Number of valid votes	Name of candidate	Description	Personal expenses (£)	Expenses subject to legal maximum (£)							Legal maximum constituency (£)	Votes polled for each candidate
						Agents	Clerks, etc	Printing	Public meetings	Committee rooms	Miscellaneous	Total		
DAGENHAM <sup>(B)</sup>	60,254	42,148	GOULD, BRYAN CHARLES ROSSITER, DON PAUL	LABOUR PARTY CANDIDATE THE CONSERVATIVE PARTY CANDIDATE LIBERAL DEMOCRAT	0.00 450.00 75.00	0.00 600.00 0.00	5,847.52 3,696.92 694.04	0.00 0.00 4.85	140.00 0.00 5.00	245.80 88.00 18.75	6,233.32 4,384.92 722.64	6,559.40	22,029 15,295 4,824	
DARLINGTON <sup>(B)</sup>	66,885	55,255	MARQUAND, CHARLES NICHOLAS HILARY MILBURN, ALAN	THE LABOUR PARTY CANDIDATE CONSERVATIVE PARTY CANDIDATE LIBERAL DEMOCRAT BRITISH NATIONAL PARTY	419.00 50.00 0.00 208.00 250.00	0.00 680.00 0.00 0.00 791.80	5,005.00 4,517.51 1,642.33 1,135.25 5,999.56	19.50 40.00 0.00 18.00 5.00	501.00 258.00 600.00 0.00 169.00	849.84 658.51 173.16 30.00 386.20	6,375.94 6,250.02 2,415.49 1,183.25 7,761.56	6,804.74	26,556 23,758 4,586 355 31,194	
DARTFORD <sup>(C)</sup>	73,240	60,161	DUNN, ROBERT JOHN STOATE, HOWARD GEOFFREY ALVAN BRYDEN, PETER JAMES *MUNRO, ALAN *HOLLAND, ANGELA	THE CONSERVATIVE PARTY CANDIDATE LABOUR PARTY CANDIDATE LIBERAL DEMOCRAT FANCY DRESS PARTY NATURAL LAW PARTY	250.00 0.00 250.00 0.00 0.00 0.00	0.00 0.00 0.00 0.00 0.00 0.00	4,888.99 4,536.58 1,274.72 107.63 1,297.50	159.49 0.00 0.00 0.00 0.00	280.83 0.00 150.00 0.00 0.00	920.17 1,311.69 632.44 137.63 0.00	7,794.10 5,848.27 2,057.16 300.00 1,297.50	7,900.68	34,794 20,880 7,584 262 241	
DAVENTRY <sup>(C)</sup>	72,871	59,436	BOSWELL, TIMOTHY ERIC KOUIMI, LESLEY MARION ALISON WARD ROUNTHWAITE, ANTHONY STEPHEN *FRANCE, RUSSELL BARRY	THE CONSERVATIVE PARTY CANDIDATE THE LABOUR PARTY CANDIDATE LIBERAL DEMOCRAT NATURAL LAW PARTY CANDIDATE	326.56 0.00 300.00 84.40	790.00 0.00 0.00 0.00	4,888.99 4,629.37 1,556.25 136.60	159.49 37.25 16.00 59.00	280.83 94.50 504.00 0.00	920.17 338.24 239.00 516.38	7,794.10 5,099.36 2,315.25 711.98	7,900.68	34,794 14,460 9,820 422	
DAYTHULME <sup>(B)</sup>	63,279	50,468	CHURCHILL, WINSTON SPENCER BROTHERTON, BARRY PEARCEY, JACQUELINE *BROTHERIDGE, TERENCE LEONARD	CONSERVATIVE PARTY CANDIDATE THE LABOUR PARTY CANDIDATE LIBERAL DEMOCRAT NATURAL LAW PARTY CANDIDATE	75.00 0.00 0.00 33.00	650.00 0.00 0.00 0.00	4,020.68 6,431.06 1,129.82 1,357.50	54.77 0.00 0.00 0.00	190.00 30.00 405.14 0.00	807.50 104.78 52.50 0.00	6,072.95 6,565.84 1,597.46 1,357.50	6,671.32	24,216 19,790 5,797 665	
DENTON AND REDDISH <sup>(B)</sup>	69,048	52,561	BENNETT, ANDREW FRANCIS HORSWELL, JEFFREY RIDLEY, HORACE FREDERICK *POWELL, MARTIN WILLIAM	THE LABOUR PARTY CANDIDATE CONSERVATIVE PARTY CANDIDATE LIBERAL DEMOCRAT THE OFFICIAL LIBERAL PARTY CANDIDATE NATURAL LAW PARTY CANDIDATE	350.00 90.00 56.50 35.00	0.00 310.00 0.00 0.00	4,492.08 3,009.20 608.70 741.26	14.75 0.00 0.00 0.00	0.00 30.00 4.00 0.00	323.80 0.00 24.62 0.00	4,830.63 3,426.20 637.32 741.26	6,884.78	29,021 16,937 4,953 1,296	
DERBY NORTH <sup>(B)</sup>	73,970	59,019	*FULLER, JOHN PATRICK GEORGE KNIGHT, GREGORY LAXTON, ROBERT CHARLESWORTH, ROBERT ANDREW *WALL, ERIC *HART, PETER GERALD *ONLEY, NICHOLAS MARK	NATURAL LAW PARTY CANDIDATE THE CONSERVATIVE CANDIDATE THE LABOUR PARTY CANDIDATE LIBERAL DEMOCRAT GREEN PARTY NATIONAL FRONT NATURAL LAW PARTY	0.00 150.00 165.42 25.00 16.40 583.53	0.00 250.00 0.00 0.00 0.00 0.00	5,137.06 6,067.37 997.88 765.00 633.83 2,201.50	28.46 136.66 25.00 0.00 0.00 0.00	126.75 40.00 35.80 0.00 0.00 0.00	243.32 403.97 121.93 552.51 30.00 0.00	6,341.59 6,896.00 1,180.61 1,817.51 663.83 2,201.50	7,066.89	28,574 24,121 5,638 383 245 58	

(B) Borough (C) County \* lost deposit

TABLE 4 Election expenses and votes cast for each candidate by constituency - continued

Name of constituency	Number of registered electors	Number of valid votes	Name of candidate	Description	Personal expenses (£)	Expenses subject to legal maximum (£)						Legal maximum for the constituency (£)	Votes polled for each candidate
						Agents	Clerks, etc	Printing	Public meetings	Committee rooms	Miscellaneous		
DERBY SOUTH <sup>(B)</sup>	67,105	50,096	BECKETT, MARGARET MARY BROWN, NICHOLAS PAUL HARTROPP, SIMON JOHN	THE LABOUR PARTY THE CONSERVATIVE PARTY CANDIDATE LIBERAL DEMOCRAT	150.00 50.00 268.00	250.00 681.00 40.00	0.00 0.00 0.00	6,001.89 4,940.04 1,246.69	93.38 0.00 15.00	40.00 60.00 32.18	385.18 496.63 48.48	6,780.45 6,177.67 1,382.35	25,917 18,981 5,198
DEVIZES <sup>(C)</sup>	90,882	73,904	ANCRAM, MICHAEL ANDREW MACTAGGART, JANE LINDSAY BERRY, ROSEMARY JEAN *COLES, STUART CHARLES *RIPLEY, JOHN DAVID	THE OFFICIAL CONSERVATIVE PARTY CANDIDATE LIBERAL DEMOCRATS PADDY ASHDOWNS PARTY THE LABOUR PARTY THE LIBERAL PARTY CANDIDATE GREEN PARTY	375.00 417.93 0.00 10.00 41.40	800.00 500.00 258.63 0.00 0.00	200.00 0.00 0.00 0.00 0.00	7,013.79 6,408.48 5,128.83 783.10 784.99	86.05 113.95 0.00 0.00 0.00	78.00 560.46 425.93 0.00 0.00	439.53 254.05 885.05 20.00 75.83	8,617.37 7,876.94 6,698.44 803.10 860.62	39,096 19,378 13,060 962 808
DEWSBURY <sup>(C)</sup>	73,816	58,405	TAYLOR, WINIFRED ANN WHITFIELD, JOHN MEADOWCROFT, ROBERT SPENCER *BIRDWOOD, JOAN POLLOCK *DENBY, NEIL MICHAEL *MARSDEN, JANET	THE LABOUR PARTY CANDIDATE THE CONSERVATIVE CANDIDATE LIBERAL DEMOCRAT BRITISH NATIONAL PARTY GREEN PARTY NATURAL LAW PARTY	37.81 200.00 0.00 248.00 87.00 0.00	15.56 1,050.00 15.00 0.00 73.00 0.00	0.00 0.00 0.00 0.00 0.00 0.00	7,541.76 4,025.11 2,261.43 986.00 41.33 1,357.50	0.00 0.00 9.00 0.00 0.00 0.00	24.00 112.00 123.00 0.00 3.00 0.00	305.30 2,356.29 501.51 0.00 117.33 0.00	7,886.62 7,543.40 2,909.94 966.00 1,173.33 1,357.50	25,596 24,962 6,570 660 471 146
DON VALLEY <sup>(C)</sup>	77,311	58,205	REDMOND, MARTIN PAGET-BROWN, NICHOLAS JEVONS, MALCOLM *PLATT, THOMAS STEPHEN	LABOUR PARTY CANDIDATE THE CONSERVATIVE PARTY CANDIDATE LIBERAL DEMOCRAT GREEN PARTY	0.00 585.00 61.00 16.40	500.00 560.00 0.00 0.00	50.00 0.00 0.00 0.00	3,464.81 2,824.34 1,194.64 755.00	0.00 180.00 0.00 0.00	180.00 105.00 4.00 0.00	893.63 428.05 5.00 0.00	5,038.44 4,147.39 1,203.64 755.00	32,008 18,474 6,920 803
DONCASTER CENTRAL <sup>(B)</sup>	69,688	51,149	WALKER, HAROLD GLOSSOP, GEORGE WILLIAM HAMFSON, CLIFFORD JAMES *DRIVER, MICHAEL ROBERT	THE LABOUR PARTY CANDIDATE THE OFFICIAL CONSERVATIVE PARTY CANDIDATE LIBERAL DEMOCRAT WORKERS REVOLUTIONARY PARTY CANDIDATE	0.00 284.70 0.00 0.00	100.00 300.00 0.00 0.00	0.00 733.78 0.00 0.00	5,722.47 952.85 419.95 469.75	0.00 0.00 16.50 0.00	57.50 223.98 0.00 0.00	888.67 0.00 1.08 0.00	2,932.80 419.95 711.31 6,908.46	17,113 6,057 184 27,795
DONCASTER NORTH <sup>(C)</sup>	75,752	55,244	HUGHES, KEVIN MICHAEL LIGHT, ROBERT CHRISTOPHER WHITING, STEVEN	THE LABOUR PARTY CONSERVATIVE PARTY CANDIDATE THE LIBERAL DEMOCRAT CANDIDATE	400.00 275.00 10.00	0.00 50.00 0.00	0.00 0.00 0.00	4,316.21 1,687.00 1,241.05	0.00 15.00 0.00	160.00 80.00 210.00	143.62 305.00 0.00	4,618.83 2,147.00 1,451.05	34,135 14,322 6,787
DOVER <sup>(C)</sup>	69,706	57,590	SHAW, DAVID LAWRENCE PROSSER, GWYNFOR MATHEWS (COMMONLY KNOWN AS GWYN) SOLE, MICHAEL JOHN *SULLIVAN, ADRIAN CHARLES WILLIAM *SHERRED, PETER WILLIAM *PHILIP, BRIAN JOHN *PERCY, COLIN FREDERICK	THE CONSERVATIVE PARTY CANDIDATE THE LABOUR PARTY CANDIDATE LIBERAL DEMOCRAT THE GREEN PARTY INDEPENDENT CANDIDATE CONSERVATIVE CANDIDATE - INDEPENDENT OF PARTY SELF- INTEREST NATURAL LAW PARTY	400.00 0.00 260.00 5.00 0.00 0.00 20.00 309.11	774.56 0.00 0.00 0.00 0.00 0.00 0.00	300.00 0.00 0.00 0.00 0.00 0.00 0.00	4,836.88 6,793.81 3,099.89 1,179.37 2,203.27 475.38 1,413.50	231.51 5.00 8.50 114.02 0.00 0.00 0.00	194.00 244.00 0.00 0.00 0.00 0.00 0.00	216.60 218.50 80.24 0.00 0.00 0.00 0.00	6,552.55 7,251.31 3,188.63 1,293.39 2,203.27 475.38 1,413.50	25,395 24,562 6,212 637 407 250 127

(B) Borough (C) County \* lost deposit



TABLE 4 Election expenses and votes cast for each candidate by constituency - continued

Name of constituency	Number of registered electors	Number of valid votes	Name of candidate	Description	Personal expenses (£)	Expenses subject to legal maximum (£)							Legal maximum for the constituency (£)	Votes polled for each candidate
						Agents	Clerks, etc	Printing	Public meetings	Committee rooms	Miscellaneous	Total		
DUDLEY EAST <sup>(B)</sup>	76,148	56,487	GILBERT, JOHN WILLIAM	THE LABOUR PARTY CANDIDATE	3,699.10	0.00	3,464.10	0.00	80.00	155.00	3,699.10	7,147.48	29,806	
			HOLLAND, CHRISTOPHER JAMES	THE OFFICIAL CONSERVATIVE CANDIDATE	4,908.39	0.00	4,456.80	15.00	75.00	361.79	4,908.39		20,606	
			JENKINS, IAN CLIVE *CARTWRIGHT, GEORGE EDWARD	LIBERAL DEMOCRAT NATIONAL FRONT	887.39	0.00	865.89	0.00	0.00	0.00	867.39		5,400	
DUDLEY WEST <sup>(B)</sup>	87,633	71,115	BLACKBURN, JOHN GRAHAM	THE CONSERVATIVE PARTY CANDIDATE	450.00	700.00	5,246.85	10.00	40.00	168.23	6,165.08	7,572.42	34,729	
			LOMAX, KEVIN JOSEPH	THE LABOUR PARTY CANDIDATE	50.00	0.00	5,880.24	0.00	225.00	596.01	6,701.25		28,940	
			LEWIS, GERRY	LIBERAL DEMOCRAT	0.00	0.00	1,319.26	0.00	0.00	0.00	1,319.26		7,446	
DULWICH <sup>(B)</sup>	55,420	37,450	JOWELL, TESSA JANE HELEN DOUGLAS	LABOUR PARTY CANDIDATE	200.00	0.00	5,169.23	90.00	192.00	259.50	5,710.73	6,380.54	17,714	
			BOWDEN, GERALD FRANCIS	THE CONSERVATIVE PARTY CANDIDATE	50.00	300.00	4,062.89	0.00	376.00	1,372.18	6,370.57		15,658	
			GOLDIE, GEOFFREY MALCOLM ALEXANDER (KNOWN AS ALEX GOLDIE)	LIBERAL DEMOCRAT	320.00	0.00	3,871.95	0.00	500.00	151.80	4,523.75		4,078	
EALING ACTON <sup>(B)</sup>	59,152	44,624	YOUNG, SIR GEORGE SAMUEL KNATCHBULL	CONSERVATIVE	0.00	300.00	4,820.33	0.00	145.00	438.07	6,370.40	6,518.62	22,579	
			JOHNSON, YVONNE ELIZABETH ROWE, LESLIE ANTHONY	LABOUR	0.00	0.00	5,033.93	0.00	70.00	20.00	5,123.93		15,572	
			*SEIBE, ASTRA INARA *PITT-AIKENS, TOM	THE GREEN PARTY NHS CONSULTANT - INDEPENDENT CONSERVATIVE	76.38 5.60 0.00	400.00 0.00 0.00	1,100.15 493.43 0.00	0.00 0.00 0.00	2.50 0.00 0.00	61.35 0.00 0.00	1,564.00 483.43 0.00		5,487	
EALING NORTH <sup>(B)</sup>	64,211	50,088	GREENWAY, HARRY STEARNS, MARTIN JOHN	CONSERVATIVE LABOUR AND CO-OPERATIVE	150.00 20.00	640.00 0.00	4,879.32 5,419.69	55.00 30.00	200.00 290.00	373.89 225.98	6,298.21 5,965.67	6,705.81	24,898	
			HANKINSON, PETER CLIVE DOWNS	LIBERAL DEMOCRAT	47.34	0.00	1,543.52	9.27	400.00	152.51	2,105.30		18,932	
			*EARL, DOUGLAS STEVEN *HILL, CHRISTOPHER JONATHAN GEORGE	GREEN PARTY NATIONAL FRONT	0.00 0.00	0.00 0.00	361.00 538.00	0.00 0.00	0.00 0.00	0.00 0.00	361.00 538.00		554	
EALING, SOUTHWALL <sup>(B)</sup>	66,371	49,485	*DAVIES, RANDALL ALFRED	CHRISTIAN DEMOCRATIC	38.49	0.00	951.00	0.00	0.00	0.00	951.00		180	
			KHABRA, PIARA SINGH TRELAVEN, PHILIP COLIN	LABOUR CONSERVATIVE	0.00 0.00	0.00 0.00	5,917.13 5,647.98	102.31 0.00	132.50 150.00	302.40 105.00	6,454.34 6,127.98	6,785.73	23,476	
			BIDWELL, SYDNEY JAMES NANDHRA, PRAKASH KAJUR (COMMONLY KNOWN AS PASHI) *GOODWIN, NICHOLAS	TRUE LABOUR LIBERAL DEMOCRAT GREEN PARTY	0.00 0.00 13.80	0.00 0.00 0.00	2,973.04 927.69 382.18	0.00 0.00 0.00	300.00 2.50 0.00	216.23 75.20 0.00	3,489.27 1,205.39 382.18		16,610	
EASINGTON <sup>(C)</sup>	65,613	47,148	CUMMINGS, JOHN SCOTT	THE LABOUR PARTY CANDIDATE	0.00	150.00	6,260.13	0.00	280.00	669.94	7,484.07	7,545.04	34,269	
			PERRY, WILLIAM JOHN	THE CONSERVATIVE PARTY CANDIDATE	250.00	0.00	1,772.49	0.00	0.00	182.01	1,954.50		7,878	
			FREITAG, PETER	LIBERAL DEMOCRAT	150.00	25.00	458.60	0.00	20.00	45.50	549.10		5,001	

(B) Borough (C) County \* lost deposit

TABLE 4 Election expenses and votes cast for each candidate by constituency - continued

Name of constituency	Number of registered electors	Number of valid votes	Name of candidate	Description	Personal expenses (£)	Expenses subject to legal maximum (£)						Legal maximum for the constituency (£)	Votes polled for each candidate	
						Agents	Clerks, etc	Printing	Public meetings	Committee rooms	Miscellaneous			Total
EAST BERKSHIRE <sup>(C)</sup>	91,527	73,574	MACKAY, ANDREW JAMES	CONSERVATIVE PARTY CANDIDATE	75.00	850.00	376.00	6,324.28	221.21	29.00	669.00	8,466.49	43,896	
			MURRAY, LINDA ANN	LIBERAL DEMOCRAT	50.00	0.00	0.00	3,466.61	17.50	12.00	40.00	3,536.11	15,218	
			DIBBLE, KEITH	THE LABOUR PARTY CANDIDATE	200.00	100.00	4,626.21	15.00	147.64	228.65	5,317.50	14,458		
EAST HAMPSHIRE <sup>(C)</sup>	93,071	74,035	MATES, MICHAEL JOHN	THE CONSERVATIVE PARTY CANDIDATE	510.00	850.00	0.00	6,041.00	79.60	148.00	481.18	7,599.78	47,541	
			BARING, SUSAN MARY	LIBERAL DEMOCRAT	450.00	0.00	0.00	2,964.12	72.00	85.00	136.80	3,257.92	18,376	
			PHILLIPS, JAMES ARTHUR	THE LABOUR PARTY CANDIDATE	25.00	0.00	1,600.52	5.60	20.00	172.50	1,796.62	6,840		
EAST LINDSEY <sup>(C)</sup>	80,940	62,481	*FOSTER, IAN CHARLES	GREEN PARTY	18.60	0.00	0.00	728.71	0.00	0.00	3.80	732.51	1,113	
			*HALE, STANLEY LESLIE	REVOLUTIONARY CHRISTIAN COMMUNIST	28.25	0.00	0.00	0.00	0.00	0.00	0.00	0.00	185	
			TAPSELL, PETER HANINAY BAILEY	FORMER CONSERVATIVE MEMBER OF PARLIAMENT	574.15	500.00	785.73	39.00	218.00	485.37	7,792.40	31,916		
EAST SURREY <sup>(C)</sup>	58,606	47,772	DODSWORTH, JAMES LEONARD	LIBERAL DEMOCRAT	328.87	800.00	399.00	5,448.80	73.20	648.86	536.29	7,906.15	20,070	
			SHEPHERD, DAVID GEORGE	LABOUR PARTY CANDIDATE	590.00	0.00	0.00	2,518.47	0.00	40.00	145.00	2,703.47	9,477	
			*ROBINSON, ROSEMARY ELIZABETH	GREEN PARTY	20.00	0.00	0.00	409.84	0.00	3.00	45.93	458.77	1,018	
EASTBOURNE <sup>(B)</sup>	76,742	61,624	AINSWORTH, PETER MICHAEL	THE CONSERVATIVE PARTY CANDIDATE	250.00	700.00	200.00	5,306.28	150.71	155.00	425.88	6,937.87	29,767	
			TOMLIN, ROBERT LEONARD	LIBERAL DEMOCRAT	0.00	0.00	0.00	4,029.86	104.91	568.74	188.97	4,892.28	12,111	
			ROLES, GILLIAN MARY	THE LABOUR PARTY CANDIDATE	0.00	0.00	0.00	3,202.96	40.00	303.75	810.05	4,356.76	5,075	
EASTLEIGH <sup>(B)</sup>	92,851	76,062	*KILPATRICK, IAN THOMAS	GREEN PARTY	0.00	0.00	0.00	1,133.78	0.00	0.00	0.00	1,133.78	819	
			WATERSON, NIGEL CHRISTOPHER	THE CONSERVATIVE PARTY CANDIDATE	533.00	710.00	350.00	5,693.25	164.93	139.00	45.00	7,102.18	31,792	
			BELLOTTI, DAVID FRANK	LIBERAL DEMOCRAT	0.00	0.00	0.00	6,009.20	143.50	560.00	160.00	6,872.70	26,311	
ECCLES <sup>(B)</sup>	65,326	48,114	*GIBBONS, IVAN ANTHONY	LABOUR PARTY CANDIDATE	0.00	0.00	0.00	1,617.51	0.00	0.00	0.00	1,617.51	2,834	
			*AHERNE, DAVID	OFFICIAL GREEN PARTY CANDIDATE	0.00	0.00	0.00	340.50	0.00	0.00	0.00	340.50	391	
			*WILLIAMSON, MARIA-THERESIA	LIBERAL PARTY CANDIDATE	10.00	0.00	0.00	794.81	0.00	0.00	0.00	799.81	296	
ECCLES <sup>(B)</sup>	65,326	48,114	MILLIGAN, STEPHEN DAVID WYATT	THE CONSERVATIVE PARTY CANDIDATE	275.88	450.00	333.00	5,985.95	0.00	59.00	654.99	7,482.94	38,998	
			CHIDGEY, DAVID WILLIAM GEORGE	LIBERAL DEMOCRAT	100.00	100.00	20.00	6,431.72	28.00	512.00	165.09	7,256.81	21,296	
			SUGRUE, JOHANNA ERICA	THE LABOUR PARTY CANDIDATE	100.85	150.00	20.00	4,707.03	57.20	30.00	257.65	5,221.88	15,768	
ECCLES <sup>(B)</sup>	65,326	48,114	LESTOR, JOAN	THE LABOUR PARTY CANDIDATE	0.00	0.00	0.00	2,567.84	0.00	20.00	270.66	2,858.50	27,357	
			LING, GARY JAMES	THE CONSERVATIVE PARTY CANDIDATE	0.00	0.00	0.00	2,757.40	0.00	0.00	0.00	71.23	2,828.63	14,131
			REID, GEOFFREY CHARLES	LIBERAL DEMOCRAT	0.00	0.00	0.00	830.54	0.00	25.00	10.50	866.04	5,835	
ECCLES <sup>(B)</sup>	65,326	48,114	*DURIEZ, RICHARD CHARLES	GREEN PARTY	0.00	0.00	0.00	55.00	0.00	0.00	0.00	55.00	521	
			*GARNIER, JOAN ANN	NATURAL LAW PARTY	0.00	0.00	0.00	1,596.63	0.00	10.00	0.00	78.50	1,685.13	270

(B) Borough (C) County \* lost deposit

TABLE 4 Election expenses and votes cast for each candidate by constituency - continued

Name of constituency	Number of registered electors	Number of valid votes	Name of candidate	Description	Personal expenses (£)	Expenses subject to legal maximum (£)							Legal maximum for the constituency (£)	Votes polled for each candidate	
						Agents	Clerks, etc	Printing	Public meetings	Committee rooms	Miscellaneous	Total			
EDDISBURY <sup>(C)</sup>	76,012	61,986	GOODLAD, ALASTAIR ROBERTSON	THE CONSERVATIVE PARTY CANDIDATE	220.00	850.00	410.00	5,690.50	18.00	219.00	200.37	7,387.87	8,054.59	31,625	
			EDWARDS, NORMA MARY	THE LABOUR PARTY CANDIDATE	50.00	100.00	0.00	2,792.90	0.00	200.00	200.75	3,293.65	19,928		
			LYON, DERRICK WILLIAM	LIBERAL DEMOCRAT	216.53	0.00	0.00	5,377.81	0.00	0.00	0.00	0.00	5,377.81	10,543	
			*BASDEN, ANDREW	THE GREEN PARTY	60.00	0.00	0.00	1,203.65	0.00	0.00	0.00	0.00	1,263.65	783	
EDMONTON <sup>(B)</sup>	63,585	47,706	*POLLARD, NIGEL PHILIP JAMES	NATURAL LAW PARTY	108.00	0.00	0.00	1,357.00	0.00	0.00	0.00	1,357.00	107		
			TWINN, IAN DAVID	THE OFFICIAL CONSERVATIVE PARTY	300.00	400.00	300.00	4,857.74	0.00	227.00	0.00	634.66	6,419.40	6,860.80	22,076
			LOVE, ANDREW MCCULLOCH	THE LABOUR CORPORATIVE PARTY CANDIDATE	0.00	0.00	0.00	5,335.91	0.00	191.00	0.00	853.42	6,380.33	21,483	
			JONES, ELWYN VERNON	LIBERAL DEMOCRAT	100.00	47.00	0.00	881.70	0.00	0.00	0.00	26.00	954.70	3,940	
ELLESMEREPORT AND NESTON <sup>(C)</sup>	72,423	60,213	*SOLLY, GAYNOR ELIZABETH	NATURAL LAW PARTY CANDIDATE	4.00	0.00	0.00	1,725.50	0.00	0.00	7.00	1,732.50	207		
			MILLER, ANDREW PETER	THE LABOUR PARTY CANDIDATE	100.00	100.00	0.00	6,161.82	31.20	160.00	0.00	812.13	7,264.95	7,878.73	27,782
			PEARCE, DOUGLAS ANDREW	THE CONSERVATIVE PARTY CANDIDATE	3.00	350.00	100.00	6,579.01	64.40	42.00	0.00	695.71	7,771.12	25,793	
			JEWKES, ELIZABETH BRENDA	LIBERAL DEMOCRAT	0.00	0.00	0.00	1,059.63	0.00	0.00	0.00	0.00	1,059.63	5,944	
ELMET <sup>(C)</sup>	71,351	58,237	*MONEY, MICHAEL CHRISTOPHER	GREEN PARTY	157.68	0.00	0.00	733.37	0.00	0.00	0.00	733.37	589		
			*RAE, JOHN ALAN	NATURAL LAW PARTY	0.00	0.00	0.00	1,826.48	42.00	0.00	0.00	0.00	1,868.48	105	
			BATISTE, SPENCER LEE	CONSERVATIVE	150.00	782.50	550.00	5,095.30	377.93	198.00	0.00	310.00	7,313.73	7,826.20	27,677
			BURSON, COLIN	THE LABOUR PARTY CANDIDATE	0.00	0.00	0.00	6,321.24	0.00	640.00	0.00	659.55	7,620.79	24,416	
ELTHAM <sup>(B)</sup>	52,693	40,929	BECK, ANN (KNOWN AS PADDY)	LIBERAL DEMOCRAT	145.00	0.00	0.00	1,386.39	0.00	80.00	244.90	1,711.29	6,144		
			BOTTOMLEY, PETER JAMES	THE CONSERVATIVE PARTY CANDIDATE	50.00	600.00	300.00	4,208.79	0.00	92.00	0.00	473.43	5,674.22	18,813	
			EFFORD, CLIVE STANLEY	THE LABOUR PARTY CANDIDATE	0.00	100.00	0.00	4,962.28	0.00	270.00	0.00	285.00	5,617.28	17,147	
			MCGINTY, CHRISTOPHER PAUL	LIBERAL DEMOCRAT	75.00	100.00	0.00	1,845.93	15.00	5.00	0.00	0.00	2,083.73	4,804	
ENFIELD NORTH <sup>(B)</sup>	68,030	52,530	*GRAHAM, ANDREW JAMES	INDEPENDENT TORY FATHERS RIGHTS ANTI-LAWYERS	0.00	15.00	0.00	204.00	0.00	0.00	0.00	219.00	165		
			EGGAR, TIMOTHY JOHN	THE CONSERVATIVE PARTY CANDIDATE	0.00	684.00	400.00	4,320.53	0.00	182.00	0.00	430.75	6,017.28	27,789	
			CROMMELIN	LABOUR PARTY CANDIDATE	80.00	0.00	0.00	3,690.41	90.00	40.00	0.00	853.12	4,673.53	18,359	
			TUSTIN, SARA LOUISE	LIBERAL DEMOCRAT	125.00	0.00	0.00	1,812.00	7.31	10.00	0.00	83.90	1,912.61	5,817	
ENFIELD SOUTHGATE <sup>(B)</sup>	64,882	49,057	*MARKHAM, JOHN PATRICK	NATURAL LAW PARTY CANDIDATE	0.00	0.00	0.00	1,803.35	0.00	0.00	0.00	1,803.35	565		
			PORTILLO, MICHAEL DENZIL XAVIER	THE CONSERVATIVE PARTY CANDIDATE	0.00	750.00	50.00	5,473.20	47.66	75.00	0.00	63.00	6,458.86	28,422	
			LIVNEY, KAREN RUTH	THE LABOUR PARTY CANDIDATE	0.00	0.00	0.00	1,086.42	0.00	0.00	0.00	248.00	1,334.42	12,859	
			KEANE, KEVIN JOHN MARK	LIBERAL DEMOCRAT	286.90	0.00	0.00	1,010.70	0.00	4.00	0.00	0.00	3,614.70	7,080	
			*HOLLANDS, MARGARITA CECILIA PAULINA HAUGK	THE GREEN PARTY CANDIDATE	0.00	0.00	0.00	116.00	0.00	0.00	18.00	134.00	686		

(B) Borough (C) County \*lost deposit

TABLE 4 Election expenses and votes cast for each candidate by constituency - continued

Name of constituency	Number of registered electors	Number of valid votes	Name of candidate	Description	Personal expenses (£)	Expenses subject to legal maximum (£)						Legal maximum for the constituency (£)	Votes polled for each candidate	
						Agents	Clerks, etc	Printing	Public meetings	Committee rooms	Miscellaneous			Total
EPPING FOREST <sup>(C)</sup>	68,372	54,443	NORRIS, STEVEN JOHN	THE CONSERVATIVE PARTY CANDIDATE	85.00	788.00	500.00	5,275.20	69.40	132.00	294.42	7,039.02	32,407	
			MURRAY, STEPHEN WILLIAM	THE LABOUR PARTY CANDIDATE	0.00	0.00	0.00	1,914.16	0.00	60.00	114.28	2,088.44	12,219	
			AUSTEN, BERYL HILDA MAY	LIBERAL DEMOCRAT	835.00	0.00	0.00	3,064.02	23.50	0.00	0.00	42.04	3,129.56	9,265
			*O'BRIEN, ANDREW	EPPING FOREST RESIDENT	0.00	0.00	0.00	930.00	0.00	0.00	0.00	0.00	930.00	552
EPSOM AND EWELL <sup>(B)</sup>	68,930	54,612	HAMILTON, ARCHIBALD GAVIN	THE CONSERVATIVE PARTY CANDIDATE	60.00	687.28	200.00	3,110.56	50.00	165.00	280.00	4,492.84	32,861	
			EMERSON, MARTIN PERRY	LIBERAL DEMOCRAT	26.00	25.00	0.00	2,938.17	79.00	15.00	133.66	3,190.83	12,840	
			WARREN, RICHARD ANTHONY	THE LABOUR PARTY CANDIDATE	0.00	0.00	0.00	2,418.31	68.88	0.00	0.00	246.95	2,734.14	8,577
			*HATCHARD, GUY DAVID	NATURAL LAW PARTY CANDIDATE	65.62	0.00	0.00	1,957.50	0.00	0.00	0.00	24.14	1,981.64	334
EREWASH <sup>(C)</sup>	76,500	63,362	KNIGHT, ANGELA ANN	THE CONSERVATIVE PARTY CANDIDATE	317.37	807.85	388.25	5,531.01	47.42	122.00	324.72	7,191.25	29,907	
			STAFFORD, JOHN JOSEPH (SEAN)	THE LABOUR PARTY CANDIDATE	191.03	0.00	0.00	5,582.38	0.00	240.00	139.28	5,961.66	24,204	
			TUCK, PHILIP RICHARD	LIBERAL DEMOCRAT	53.11	0.00	0.00	2,159.11	7.00	40.00	0.00	5.20	2,211.31	8,606
			*JOHNSON, LAURENCE ANDREW	BRITISH NATIONAL PARTY	0.00	0.00	0.00	923.00	0.00	0.00	0.00	0.00	923.00	645
ERITH AND CRAYFORD <sup>(B)</sup>	59,936	47,170	EVENNETT, DAVID ANTHONY	THE CONSERVATIVE PARTY CANDIDATE	50.00	650.00	0.00	4,236.05	20.00	325.00	10.00	5,241.05	21,926	
			BEARD, CHRISTOPHER NIGEL	THE LABOUR PARTY CANDIDATE	52.00	0.00	0.00	5,055.40	25.00	162.00	0.00	930.44	6,172.84	19,587
			JAMIESON, FLORENCE MAY	LIBERAL DEMOCRAT	50.00	0.00	0.00	1,188.53	0.00	15.00	0.00	0.00	1,203.53	5,657
			TAYLOR, IAN COLIN	THE CONSERVATIVE PARTY CANDIDATE	500.00	625.00	150.00	3,814.81	149.45	87.00	0.00	350.14	5,176.40	31,115
ESHER <sup>(B)</sup>	59,521	47,544	RICHUNG, JOHN HAYWARD	LIBERAL DEMOCRAT	0.00	1.00	0.00	3,649.62	0.00	50.75	198.84	3,900.21	10,744	
			REAY, JULIE ANNE	THE LABOUR PARTY CANDIDATE	0.00	0.00	0.00	2,045.86	0.00	0.00	0.00	26.01	2,071.87	5,685
			HANNAM, JOHN GORDON	THE CONSERVATIVE PARTY CANDIDATE	463.00	720.00	200.00	3,904.75	271.87	85.00	0.00	1,233.40	6,415.02	25,543
			LLOYD, JOHN NESBITT	THE LABOUR PARTY CANDIDATE	118.78	0.00	5.00	6,324.68	12.40	331.00	0.00	427.35	7,100.43	22,498
EXETER <sup>(B)</sup>	77,597	62,081	OAKES, GRAHAM JOHN	LIBERAL DEMOCRAT	50.00	10.00	0.00	5,137.08	130.85	662.68	1,089.06	7,029.67	12,059	
			*MICKLEM ALISON CORWEN	THE LIBERAL PARTY CANDIDATE	20.00	0.00	0.00	1,201.07	18.00	0.00	0.00	136.39	1,355.46	1,119
			*BRENAN, TIMOTHY JOHN RICHARD	EXETER GREEN PARTY	200.00	0.00	0.00	1,463.48	10.00	0.00	0.00	134.37	1,607.85	764
			*TURNBULL, MICHAEL JOHN	NATURAL LAW PARTY	45.17	5.00	0.00	1,297.50	0.00	0.00	0.00	0.00	1,302.50	98
FALMOUTH AND CAMBORNE <sup>(C)</sup>	71,469	57,344	COE, SEBASTIAN NEWBOLD	THE CONSERVATIVE PARTY CANDIDATE	112.97	700.00	200.00	5,616.74	35.05	62.00	969.32	7,583.11	21,150	
			JONES, TERRY LYNN	LIBERAL DEMOCRAT	126.00	0.00	0.00	6,371.32	44.00	318.00	0.00	581.57	7,314.89	17,883
			COSGROVE, JOHN DIGBY	THE LABOUR PARTY CANDIDATE	350.00	410.00	0.00	5,811.80	61.60	40.00	0.00	482.45	6,785.85	16,732
			*HOLMES, PAUL THOMAS	THE LIBERAL PARTY CANDIDATE	0.00	0.00	0.00	736.05	0.00	0.00	0.00	54.28	790.33	730
			*SAUNDERS, KEVIN JOHN	GREEN PARTY	0.00	0.00	0.00	1,077.12	0.00	0.00	58.23	1,135.35	466	
			*ZAPP, FREDDY	OFFICIAL MONSTER RAVING LOONY PARTY	0.00	0.00	0.00	703.03	0.00	0.00	0.00	0.00	703.03	327
			*PRINGLE, ANDREW JAMES	NATURAL LAW PARTY	145.40	0.00	0.00	1,297.50	0.00	0.00	0.00	0.00	1,297.50	56

(B) Borough (C) County \* lost deposits

TABLE 4 Election expenses and votes cast for each candidate by constituency - continued

United Kingdom April 1992

Name of constituency	Number of registered electors	Number of valid votes	Name of candidate	Description	Personal expenses (£)	Expenses subject to legal maximum (£)						Legal maximum for the constituency (£)	Votes polled for each candidate
						Agents	Clerks, etc	Printing	Public meetings	Committee rooms	Miscellaneous		
FAREHAM <sup>(C)</sup>	82,102	66,407	LLOYD, PETER ROBERT CABLE	THE CONSERVATIVE PARTY CANDIDATE	207.57	850.00	0.00	6,400.31	98.00	0.00	794.82	8,143.13	40,482
			THOMPSON, JOHN CHRISTOPHER	OFFICIAL LIBERAL DEMOCRAT CANDIDATE	160.22	149.79	0.00	2,232.77	56.80	500.00	0.00	2,939.16	16,341
			WESTON, ELIZABETH MARY	THE LABOUR PARTY CANDIDATE	100.00	0.00	1,834.37	25.80	0.00	422.83	0.00	2,283.00	8,766
FAVERSHAM <sup>(C)</sup>	83,106	65,349	*BRIMECOME, MALCOLM JOHN	GREEN PARTY	25.00	0.00	0.00	500.72	0.00	0.00	512.50	1,013.22	818
			MOATE, ROGER DENIS	CONSERVATIVE PARTY CANDIDATE	400.00	710.00	0.00	4,677.64	0.00	21.00	1,121.31	6,529.95	32,755
			BRINTON, HELEN ROSEMARY	THE LABOUR PARTY CANDIDATE	NA	0.00	0.00	5,653.22	0.00	0.00	112.48	5,765.70	16,404
FELTHAM AND HESTON <sup>(B)</sup>	82,085	60,025	TRUJLOVE, ROGER	LIBERAL DEMOCRAT	NA	0.00	0.00	5,804.98	0.00	0.00	5,804.98	5,804.98	15,896
			*BRADSHAW, ROBIN MICHAEL	NATURAL LAW PARTY	580.51	0.00	0.00	1,748.98	0.00	0.00	100.00	1,848.98	294
			KEEN, ALAN	LABOUR AND CO-OPERATIVE PARTY	0.00	0.00	6,041.81	0.00	140.00	609.87	0.00	6,790.68	27,660
FINCHLEY <sup>(B)</sup>	53,322	42,881	GROUND, REGINALD PATRICK	CONSERVATIVE PARTY CANDIDATE	480.00	709.00	317.82	3,371.15	0.00	234.00	586.17	5,209.14	25,865
			HOBAN, MICHAEL FRANCIS	THE LIBERAL DEMOCRATS	100.00	0.00	0.00	1,861.65	0.00	0.00	435.85	2,297.50	6,700
			BOOTH, VERNON EDWARD HARTLEY	THE CONSERVATIVE PARTY CANDIDATE	80.00	600.00	300.00	4,984.66	0.00	239.00	119.79	6,243.45	21,039
FOLKESTONE AND HYTHE <sup>(C)</sup>	66,479	52,434	MARJORAM, ANN CHRISTINE	THE LABOUR PARTY CANDIDATE	0.00	0.00	5,015.79	27.00	122.50	461.25	5,626.54	16,451	
			LEIGHTER, HILARY FRANCES	LIBERAL DEMOCRAT	0.00	150.00	0.00	1,141.88	10.00	0.00	71.53	1,373.41	4,568
			*GUNSTOCK, ASHLEY	THE GREEN PARTY	10.00	0.00	0.00	1,104.75	0.00	32.37	1,137.12	1,137.12	564
FULHAM <sup>(B)</sup>	52,960	40,170	*JOHNSON, SALLY ANNE	OFFICIAL MONSTER RAVING	0.00	0.00	2,050.00	0.00	0.00	0.00	2,050.00	130	
			*MACRAE, JAMES DUNCAN	LOONEY ALLIANCE NATURAL LAW PARTY CANDIDATE	37.89	0.00	0.00	1,580.50	0.00	0.00	0.00	1,580.50	129
			HOWARD, MICHAEL	THE CONSERVATIVE PARTY CANDIDATE	103.80	750.00	444.00	4,861.27	159.75	131.00	822.31	7,168.33	27,437
FYLDE <sup>(C)</sup>	64,248	49,908	CUFLEY, LINDA WINIFRED DOHERTY, PETER	LIBERAL DEMOCRAT	25.00	0.00	3,297.09	168.00	55.00	1,617.62	5,137.71	18,527	
			*HOBBS, ANTHONY ROBERT	THE LABOUR PARTY CANDIDATE	0.00	0.00	3,108.88	0.00	10.00	421.13	3,540.01	6,347	
			CARRINGTON, MATTHEW HADRIAN MARSHALL MOORE, NICHOLAS PAUL	THE CONSERVATIVE PARTY CANDIDATE	0.00	628.98	50.00	5,059.45	0.00	260.00	16.00	6,014.43	21,438
FYLDE <sup>(C)</sup>	64,248	49,908	CRYSTAL, PETER MAURICE	THE LABOUR PARTY CANDIDATE	50.00	0.00	1,926.24	5.00	15.00	69.86	2,036.10	3,339	
			*STREETER, ELIZABETH GILLIAN AUDREY	THE GREEN PARTY CANDIDATE	0.00	0.00	661.55	0.00	0.00	0.00	0.00	661.55	443
			*DARBY, JOHN VINCENT	NATURAL LAW PARTY CANDIDATE	10.00	0.00	1,947.44	0.00	0.00	0.00	0.00	1,947.44	91
FYLDE <sup>(C)</sup>	64,248	49,908	JACK, JOHN MICHAEL	OFFICIAL CONSERVATIVE CANDIDATE	125.00	250.00	210.00	5,016.77	82.44	274.99	1,332.58	7,166.78	30,639
			CRYER, NIGEL HUGHES, CAROL	LIBERAL DEMOCRAT	225.01	0.00	0.00	1,627.95	10.00	170.43	1,369.72	3,098.10	9,648
			*LEADBETTER, PETER DOUGLAS NAPIER	THE LABOUR PARTY CANDIDATE	200.00	0.00	10.00	1,136.23	25.85	10.00	187.50	1,369.58	9,362
				NATURAL LAW PARTY	15.00	0.00	1,822.50	0.00	0.00	77.00	1,899.50	239	

(B) Borough (C) County \* lost deposit

TABLE 4 Election expenses and votes cast for each candidate by constituency - continued

United Kingdom April 1992

Name of constituency	Number of registered electors	Number of valid votes	Name of candidate	Description	Personal expenses (£)	Expenses subject to legal maximum (£)							Legal maximum for the constituency (£)	Votes polled for each candidate
						Agents	Clerks, etc	Printing	Public meetings	Committee rooms	Miscellaneous	Total		
GAINSBOROUGH AND HORNCASTLE <sup>(C)</sup>	72,927	58,262	LEIGH, EDWARD JULIAN	THE CONSERVATIVE PARTY CANDIDATE	450.00	750.00	378.40	3,745.84	236.16	236.00	723.50	6,069.90	7,903.42	31,444
			TAYLOR, NEIL	LIBERAL DEMOCRAT	120.00	0.00	0.00	3,957.84	196.69	60.00	587.22	4,801.75	15,199	
			JONES, FIONA ELIZABETH ANN	THE LABOUR PARTY CANDIDATE	220.00	200.00	73.50	4,377.69	45.90	80.00	478.58	5,255.67	11,619	
GATESHEAD EAST <sup>(B)</sup>	65,005	47,390	QUIN, JOYCE GWENDOLEN	THE LABOUR PARTY CANDIDATE	100.00	0.00	0.00	3,002.58	0.00	200.00	777.91	3,980.49	6,735.18	30,100
			CALLANAN, MARTIN JOHN	THE OFFICIAL CONSERVATIVE CANDIDATE	292.00	100.00	0.00	1,988.13	0.00	200.00	0.00	2,288.13	11,570	
			BEADLE, RONALD WALTER ALEXANDER LESLIE	LIBERAL DEMOCRAT	0.00	0.00	0.00	1,265.85	19.00	5.00	30.50	1,320.35	5,720	
GEDLING <sup>(C)</sup>	68,701	56,776	MITCHELL, ANDREW JOHN	THE CONSERVATIVE PARTY CANDIDATE	225.00	680.00	180.00	5,427.91	14.00	70.00	153.38	6,535.29	7,745.35	30,191
			COAKER, VERNON RODNEY	THE LABOUR PARTY CANDIDATE	115.00	0.00	0.00	4,759.98	0.00	0.00	585.05	5,325.03	19,554	
			GEORGE, DAVID GROVER	LIBERAL DEMOCRAT	48.37	0.00	0.00	728.85	0.00	2.00	8.50	739.35	6,883	
GILLINGHAM <sup>(B)</sup>	72,830	57,711	*MISZEWSKA, ANNA KRYSZYNA LUBICZ	THE NATURAL LAW PARTY	15.00	0.00	0.00	2,156.50	0.00	0.00	0.00	2,156.50	7,024.71	168
			COUCHMAN, JAMES RANDALL	CONSERVATIVE PARTY CANDIDATE	117.20	700.00	200.00	5,249.79	41.99	115.00	210.92	6,517.70	30,201	
			CLARK, PAUL GORDON	LABOUR	250.00	0.00	0.00	3,903.56	18.00	50.00	806.56	4,778.12	13,563	
GLANFORD AND SCUNTHORPE <sup>(B)</sup>	74,392	58,045	WALLBANK, MARK ANDREW	LIBERAL DEMOCRAT	0.00	0.00	0.00	3,500.56	10.00	230.00	388.10	4,138.66	7,082.50	13,509
			**MACKINLAY, CRAIG	INDEPENDENT AGAINST A FEDERAL EUROPE	0.00	0.00	0.00	3,482.08	0.00	0.00	142.59	3,594.67	248	
			*JOLICOEUR, DANIEL	NATURAL LAW PARTY	243.00	0.00	0.00	1,445.50	0.00	0.00	0.00	1,445.50	190	
GLOUCESTER <sup>(B)</sup>	81,558	64,649	MORLEY, ELLIOTT ANTHONY	THE LABOUR PARTY CANDIDATE	35.00	500.00	0.00	4,796.49	32.25	670.00	310.95	6,309.69	7,347.65	30,637
			SAYWOOD, ANDREW MASON	CONSERVATIVE PARTY CANDIDATE	200.00	843.21	0.00	3,888.18	108.73	90.00	549.03	5,479.15	22,228	
			PAXTON, WESLEY	LIBERAL DEMOCRAT	37.60	0.00	0.00	414.60	0.00	0.00	2.00	416.60	4,186	
GOSPORT <sup>(B)</sup>	70,512	53,477	*NOTTINGHAM, CYRIL	SOCIAL DEMOCRAT	0.00	0.00	0.00	0.00	0.00	0.00	0.00	0.00	7,082.50	996
			FRENCH, DOUGLAS CHARLES	THE CONSERVATIVE PARTY CANDIDATE	371.00	734.73	450.00	4,989.31	27.00	128.00	742.08	7,071.12	29,870	
			STEPHENS, KEVIN ERNEST	THE LABOUR PARTY CANDIDATE	0.00	0.00	0.00	6,371.51	118.18	260.00	460.35	7,210.04	23,801	
GOSPORT <sup>(B)</sup>	70,512	53,477	SEWELL, JOHN MICHAEL	LIBERAL DEMOCRAT	65.00	0.00	0.00	4,154.09	13.00	1,477.35	234.83	5,679.27	6,938.94	10,978
			VIGGERS, PETER JOHN	THE CONSERVATIVE PARTY CANDIDATE	0.00	600.00	325.00	5,019.14	61.00	30.00	308.69	6,344.83	31,094	
			RUSSELL, MICHAEL GOFTON	LIBERAL DEMOCRAT LOCAL RESIDENT	0.00	0.00	0.00	2,483.60	0.00	0.00	70.85	2,494.45	14,776	
GOSPORT <sup>(B)</sup>	70,512	53,477	ANGUS, MARILYN FRANCES	THE OFFICIAL LABOUR PARTY CANDIDATE	0.00	0.00	0.00	1,909.00	0.00	90.00	127.50	2,126.50	7,275	
			*ETTIE, PATRICK FREDERICK FRANK	PENSIONERS CANDIDATE	0.00	0.00	10.00	134.00	0.00	0.00	4.00	148.00	332	

(B) Borough (C) County \* lost deposit

TABLE 4 Election expenses and votes cast for each candidate by constituency - continued

Name of constituency	Number of registered electors	Number of valid votes	Name of candidate	Description	Personal expenses (£)	Expenses subject to legal maximum (£)							Legal maximum for the constituency (£)	Votes polled for each candidate
						Agents	Clerks, etc	Printing	Public meetings	Committee rooms	Miscellaneous	Total		
GRANTHAM <sup>(C)</sup>	84,595	66,182	HOGG, DOUGLAS MARTIN	THE CONSERVATIVE PARTY CANDIDATE	508.12	840.00	335.00	4,768.18	139.15	298.72	130.91	6,531.96	8,475.15	37,194
			TAGGART, STEPHEN	THE LABOUR AND CO-OPERATIVE CANDIDATE	529.94	0.00	0.00	6,316.30	33.00	154.00	717.01	7,220.31	17,606	
			HEPPELL, JAMES PHILIP	LIBERAL DEMOCRAT	120.00	20.00	3,208.01	20.00	25.00	86.73	3,309.74	9,882		
			*HILEY, JOHN DONALD	THE LIBERAL DEMOCRAT CANDIDATE	60.00	10.00	860.00	0.00	0.00	130.95	1,000.95	1,500		
GRAVESHAM <sup>(C)</sup>	71,646	59,054	ARNOLD, JACQUES ARNOLD	THE CONSERVATIVE PARTY CANDIDATE	0.00	522.00	98.36	5,579.60	155.88	252.85	266.29	6,874.98	7,840.65	29,322
			GREEN, GRAHAM ANDREW	THE LABOUR PARTY CANDIDATE	0.00	0.00	0.00	5,899.93	27.50	40.00	1,744.35	7,751.78	23,859	
			DEEDMAN, DEREK ROGER	LIBERAL DEMOCRAT	0.00	0.00	831.00	0.00	0.00	0.00	831.00	5,269		
			*BUNSTONE, ANDREW JOHN	INDEPENDENT LIBERAL	0.00	0.00	0.00	0.00	0.00	0.00	0.00	273		
			*KHILKOFF-BUILDING, RHODERICK EDWARD BOYD	CONSERVATIVE SOCIALIST	0.00	0.00	1,640.80	72.00	0.00	0.00	1,712.80	174		
			MITCHELL, AUSTIN VERNON	LABOUR PARTY CANDIDATE	0.00	0.00	5,602.97	49.00	15.00	445.43	6,111.40	25,897		
			JACKSON, PHILIP	CONSERVATIVE PARTY CANDIDATE	20.00	340.00	4,422.78	0.00	225.00	1,092.55	6,176.33	18,391		
GREAT GRIMSBY <sup>(B)</sup>	68,264	50,763	FRANKISH, PATRICIA	LIBERAL DEMOCRAT	0.00	4.20	0.00	1,024.23	0.00	0.00	130.20	1,158.63	6,475	
			CARTTISS, MICHAEL REGINALD HARRY	THE CONSERVATIVE PARTY CANDIDATE	125.00	500.00	300.00	5,876.36	97.86	758.66	261.50	7,594.38	25,505	
			BAUGHAN, BARBARA	THE LABOUR PARTY CANDIDATE	130.34	450.00	0.00	5,237.34	2.45	165.00	748.74	6,603.53	20,196	
			SCOTT, MALCOLM JOHN	LIBERAL DEMOCRAT	105.00	0.00	0.00	4,844.45	179.34	0.00	0.00	5,169.79	7,225	
GREAT YARMOUTH <sup>(C)</sup>	68,979	53,210	*LARKIN, PHILOMENA	NATURAL LAW PARTY CANDIDATE	88.00	0.00	0.00	1,414.50	0.00	0.00	0.00	1,414.50	7,705.07	284
			RAYNSFORD, WYVILL RICHARD	THE LABOUR PARTY CANDIDATE	0.00	0.00	0.00	5,411.70	0.00	147.50	197.50	5,756.70	14,630	
			NICOLLS (NICK)	SOCIAL DEMOCRAT	35.02	200.00	0.00	5,185.72	0.00	30.00	649.92	6,065.64	13,273	
			BARNES, ROSEMARY SUSAN (ROSIE)	THE CONSERVATIVE PARTY CANDIDATE	52.00	650.00	0.00	3,721.20	0.00	262.50	368.04	4,991.74	6,960	
GREENWICH <sup>(B)</sup>	48,225	35,666	*MCCracken, ROBERT HENRY JOY	THE GREEN PARTY	1.00	0.00	0.00	1,790.53	0.00	0.00	0.00	1,790.53	483	
			*MALLONE, RONALD STEPHEN	FELLOWSHIP PARTY CONSERVATIONIST	14.00	0.00	0.00	930.51	0.00	0.00	40.04	970.55	147	
			*HARDEE, MALCOLM GERALD	PEACEMAKING CANDIDATE	0.00	0.00	201.00	0.00	0.00	0.00	0.00	201.00	103	
			*SMALL, JOHN DOUGLAS	UP THE CREEK HAVE A PARTY NATURAL LAW PARTY CANDIDATE	60.50	0.00	1,513.50	0.00	0.00	0.00	0.00	1,513.50	70	
GUILDFORD <sup>(C)</sup>	78,252	60,643	HOWELL, DAVID ARTHUR RUSSELL	THE CONSERVATIVE PARTY CANDIDATE	224.50	800.00	300.00	5,705.88	163.00	333.00	785.22	8,087.10	8,164.35	33,516
			SHARP, MARGARET LUCY MANN, HOWARD	LIBERAL DEMOCRAT	94.00	0.00	0.00	6,399.15	132.25	160.00	736.82	7,428.22	20,112	
			*LAW, ALARIC STEPHEN	THE LABOUR PARTY CANDIDATE	0.00	0.00	5,015.17	35.32	8.00	171.85	5,230.34	6,781		
			ABBOTT, DIANE JULIE MANSON, COLE DAVID	NATURAL LAW PARTY CANDIDATE	0.00	0.00	1,297.50	0.00	0.00	500.00	1,797.50	234		
HACKNEY NORTH AND STOKE NEWINGTON <sup>(B)</sup>	54,980	34,724	ABBOTT, DIANE JULIE MANSON, COLE DAVID	LABOUR PARTY CANDIDATE	0.00	0.00	0.00	5,578.34	0.00	122.00	572.50	6,272.84	6,364.26	20,083
			FITCHETT, KEITH EDWARD	THE CONSERVATIVE PARTY CANDIDATE	550.00	500.00	60.00	3,114.83	15.00	180.00	336.86	4,206.69	9,356	
			*HUNT, HEATHER MARY	LIBERAL DEMOCRAT	0.00	0.00	593.12	0.00	0.00	9.25	602.37	3,986		
			*WINDSOR, JOHN GRAHAM	GREEN PARTY	15.00	0.00	3,591.09	0.00	0.00	17.25	3,608.34	1,111		

(B) Borough (C) County \* lost deposit

TABLE 4 Election expenses and votes cast for each candidate by constituency - continued

Name of constituency	Number of registered electors	Number of valid votes	Name of candidate	Description	Personal expenses (£)	Expenses subject to legal maximum (£)						Legal maximum for the constituency (£)	Votes polled for each candidate
						Agents	Clerks, etc	Printing	Public meetings	Committee rooms	Miscellaneous		
HACKNEY SOUTH AND SHOREDITCH <sup>(B)</sup>	58,225	36,975	SEDMORE, BRIAN CHARLES JOHN	THE LABOUR PARTY CANDIDATE	0.00	0.00	4,374.49	0.00	160.00	180.00	4,714.49	6,484.32	19,730
			TURNER, ANDREW JOHN	THE CONSERVATIVE PARTY CANDIDATE	101.20	0.00	3,802.74	0.00	50.00	688.22	4,740.96	10,714	
			WINTLE, GEORGE	OFFICIAL LIBERAL DEMOCRAT CANDIDATE	85.84	0.00	2,129.36	55.00	25.00	0.00	2,209.36	5,533	
			*LUCAS, LEONARD *NORMAN, GERALDINE LUCIA	THE GREEN PARTY CANDIDATE THE NATURAL LAW PARTY CANDIDATE	12.00 10.00	0.00 0.00	942.93 3,112.09	0.00 0.00	20.00 0.00	26.00 17.25	980.93 3,129.34	772 226	
HALESOWEN AND STOURBRIDGE <sup>(B)</sup>	78,535	63,891	HAWKSLEY, PHILIP WARREN	THE CONSERVATIVE PARTY CANDIDATE	4,549.13	208.72	2,986.24	50.00	300.00	914.17	4,459.13	7,235.80	32,312
			HANKON, ALAN BRYAN	THE LABOUR PARTY CANDIDATE	3,299.80	0.00	2,990.97	0.00	0.00	308.83	3,299.80	22,730	
			SHARMA, VINOD *WELLER, TIMOTHY	LIBERAL DEMOCRAT GREEN PARTY	1,538.01 543.50	0.00 0.00	1,289.19 543.50	0.00 0.00	0.00 0.00	249.82 0.00	1,539.01 543.50	7,941 908	
			MAHON, ALICE	THE LABOUR PARTY CANDIDATE	0.00	0.00	6,318.61	21.00	105.00	430.52	6,875.13	25,115	
HALIFAX <sup>(B)</sup>	74,161	57,765	MARTIN, TERENCE ROY (COMMONLY KNOWN AS TERRY MARTIN)	THE CONSERVATIVE PARTY CANDIDATE	350.00	150.00	5,087.27	0.00	140.00	479.65	6,564.31	24,637	
			HOWELL, IAN ROBERT *PEARSON, RAYMOND	LIBERAL DEMOCRAT NATIONALIST	0.00 0.00	0.00 0.00	802.47 1,330.00	20.00 0.00	0.00 0.00	0.00 0.00	822.47 1,330.00	7,364 649	
			OAKES, GORDON JAMES	THE LABOUR PARTY CANDIDATE	0.00	0.00	2,995.56	0.00	10.00	296.80	3,302.36	35,005	
			MERCER, GRANT LEE REAPER, DAVID *HERLEY, STEPHEN	CONSERVATIVE LIBERAL DEMOCRAT MONSTER RAVING LOONY ROLL INN ALLIANCE	0.00 75.00 0.00	0.00 0.00 not declared	3,966.38 842.94	0.00 20.00	50.00 0.00	0.00 0.00	4,006.38 912.94	16,821 6,104 398	
HALTON <sup>(C)</sup>	75,965	58,666	*COLLINS, NICOLA GWAYAS	NATURAL LAW PARTY	0.00	0.00	2,043.50	0.00	0.00	0.00	2,043.50	8,052.28	338
			SOLEY, CLIVE STAFFORD	THE LABOUR PARTY CANDIDATE	288.88	0.00	5,086.11	0.00	0.00	622.64	5,708.75	17,929	
			HENNESSY, JOHN ANTHONY	THE CONSERVATIVE PARTY CANDIDATE	0.00	50.00	3,965.28	0.00	230.00	0.00	4,853.91	12,575	
			BATES, JOHN HAYWARD *CROSSKEY, ROGER SUTTON *TURNER, KEVIN ANDREW *SZAMUELY, HELEN	LIBERAL DEMOCRAT THE GREEN PARTY CANDIDATE NATURAL LAW PARTY ANTI-FEDERALIST LEAGUE	15.00 0.00 0.00 0.00	0.00 0.00 0.00 0.00	880.61 673.55 1,419.73 93.44	85.32 0.00 0.00 0.00	0.00 0.00 0.00 0.00	0.00 0.00 0.00 123.55	965.93 673.55 1,419.73 216.99	3,380 546 89 41	
HAMPSHIRE AND HIGHGATE <sup>(B)</sup>	58,436	42,512	JACKSON, GLENDA MAY	THE LABOUR PARTY CANDIDATE	30.00	0.00	5,288.38	80.43	226.00	667.57	6,262.38	6,482.13	19,193
			LETWIN, OLIVER	CONSERVATIVE PARTY CANDIDATE	350.00	0.00	3,826.82	119.43	350.00	540.00	5,586.25	17,753	
			WREDE, CASPER DAVID HAMILLETT *GAMES, STEPHEN NIGEL *PROSSER, RICHARD DEANE *HALL, ANNA	LIBERAL DEMOCRAT THE GREEN PARTY NATURAL LAW PARTY RAINBOW ARK VOTERS ASSOCIATION	161.75 79.60 10.00 0.00	0.00 100.00 0.00 0.00	4,462.02 3,377.99 2,693.65 0.00	87.50 50.00 25.00 0.00	20.00 0.00 0.00 0.00	37.00 531.33 5.50 0.00	4,606.52 4,059.32 2,724.15 0.00	4,765 594 86 44	
			*WILSON, CHARLES (KNOWN AS SCALLYWAG) *CAPTAIN RIZZ	SCALLYWAG PARTY - RAINBOW CONNECTION RIZZ PARTY - RAINBOW CONNECTION	0.00 0.00	0.00 0.00	0.00 0.00	0.00 0.00	0.00 0.00	0.00 0.00	0.00 0.00	0.00 0.00	0.00 0.00
HARBOROUGH <sup>(C)</sup>	77,482	62,828	GARNIER, EDWARD HENRY	THE CONSERVATIVE PARTY CANDIDATE	235.00	485.61	4,790.85	52.70	220.50	315.19	6,654.85	8,125.62	34,280
			COX, MARK ANTHONY MACKAY, CYNTHIA *IRWIN, ANDREW PHILIP	LIBERAL DEMOCRAT LABOUR NATURAL LAW PARTY CANDIDATE	103.67 37.40 60.69	0.00 0.00 0.00	4,723.03 2,785.87 2,268.80	55.00 0.00 20.00	30.00 10.00 0.00	12.00 203.86 0.00	4,820.03 3,082.98 2,288.80	20,737 7,483 328	

(B) Borough (C) County \* lost deposit



TABLE 4 Election expenses and votes cast for each candidate by constituency - continued

Name of constituency	Number of registered electors	Number of valid votes	Name of candidate	Description	Personal expenses (£)	Expenses subject to legal maximum (£)						Legal maximum for the constituency (£)	Votes polled for each candidate
						Agents	Clerks, etc	Printing	Public meetings	Committee rooms	Miscellaneous		
HARLOW <sup>(C)</sup>	69,400	56,651	HAYES, JEREMY JOSEPH JAMES	THE CONSERVATIVE PARTY CANDIDATE	0.00	740.00	0.00	5,547.68	156.50	190.00	288.50	6,922.68	26,608
			RAMMELL, WILLIAM ERNEST	YOUR LABOUR PARTY CANDIDATE	526.28	0.00	0.00	6,806.75	73.46	114.00	276.31	7,070.52	23,668
			SPEENCELEY, LORNA HELEN	LIBERAL DEMOCRAT	0.00	0.00	0.00	2,091.27	0.00	30.00	165.67	2,286.94	6,375
HARROGATE <sup>(C)</sup>	77,085	59,487	BANKS, ROBERT GEORGE	THE CONSERVATIVE PARTY CANDIDATE	33.30	810.00	332.00	6,364.38	170.73	213.00	93.50	7,963.61	32,023
			HURREN, TIMOTHY JOHN	LIBERAL DEMOCRAT	260.00	75.00	0.00	6,463.41	0.00	276.00	340.49	7,154.90	19,494
			WRIGHT, ANDREW JOHN	THE LABOUR PARTY CANDIDATE	25.40	59.70	0.00	1,520.74	24.00	20.00	27.90	1,652.34	7,230
			*WARNEKEN, ARNOLD FRANCIS	GREEN PARTY	0.00	0.00	0.00	620.05	0.00	29.37	0.00	649.42	780
HARROW EAST <sup>(B)</sup>	75,435	58,169	DYKES, HUGH JOHN MAXWELL	THE CONSERVATIVE PARTY CANDIDATE	171.00	712.00	0.00	5,339.69	0.00	80.00	466.42	6,598.11	30,752
			MCNULTY, ANTHONY JAMES (COMMONLY KNOWN AS TONY)	THE LABOUR PARTY CANDIDATE	0.00	0.00	0.00	6,517.64	0.00	20.00	92.50	6,630.14	19,654
			CHAMBERLAIN, VERONICA MARGARET	LIBERAL DEMOCRAT	0.00	0.00	0.00	2,325.62	0.00	12.00	187.35	2,524.97	6,360
			*BURROWS, PETER JOHN	THE LIBERAL PARTY CANDIDATE	10.00	0.00	0.00	882.00	0.00	0.00	45.00	927.00	1,142
			*HAMZA, SUSAN JACQUELINE	THE NATURAL LAW PARTY CANDIDATE	0.00	0.00	0.00	4,834.00	0.00	0.00	56.00	4,890.00	212
			*LESTER, JAN CLIFFORD	ANTI-FEDERALIST	0.00	0.00	0.00	220.00	0.00	0.00	0.00	220.00	49
HARROW WEST <sup>(B)</sup>	70,940	54,784	HUGHES, ROBERT GURTH	THE CONSERVATIVE PARTY CANDIDATE	210.00	0.00	0.00	6,123.72	0.00	5.00	31.00	6,159.72	30,240
			MORAES, CLAUDE AJIT	THE LABOUR PARTY CANDIDATE	350.60	0.00	0.00	4,593.62	0.00	0.00	137.46	4,721.08	12,343
			NOYCE, CHRISTOPHER DAVID	LIBERAL DEMOCRAT	15.00	0.00	0.00	3,104.40	0.00	15.00	31.25	3,150.65	11,050
			*AITMAN, GABRIEL	OFFICIAL LIBERAL PARTY CANDIDATE	10.00	0.00	0.00	723.88	0.00	0.00	5.00	728.88	845
			*ARGYLE, JACQUELINE FRANCES TORRENS	THE NATURAL LAW PARTY CANDIDATE	25.20	0.00	0.00	2,081.68	0.00	0.00	16.00	2,097.68	306
HARTLEPOOL <sup>(B)</sup>	68,730	51,710	MANDELSON, PETER BENJAMIN	THE LABOUR PARTY CANDIDATE	420.00	0.00	0.00	5,970.67	0.00	60.00	694.75	6,725.42	26,816
			ROBB, GRAHAM MICHAEL	THE CONSERVATIVE PARTY CANDIDATE - HARTLEPOOL FIRST	0.00	697.31	0.00	5,608.88	80.00	79.00	116.00	6,571.19	18,034
			CAMERON, IAN JOHN HENRY	LIBERAL DEMOCRAT	0.00	0.00	0.00	4,646.08	0.00	10.00	30.50	4,688.58	6,860
HARWICH <sup>(C)</sup>	81,085	62,369	SPROAT, IAIN MACDONALD	THE CONSERVATIVE PARTY CANDIDATE	150.00	450.00	258.80	5,777.49	142.00	170.00	346.46	7,144.75	32,369
			BEVAN, PAULINE ANN	LIBERAL DEMOCRAT	60.00	0.00	0.00	5,424.56	30.00	236.75	42.34	5,735.65	15,210
			KNIGHT, RALPH	THE LABOUR PARTY CANDIDATE	558.94	73.30	10.00	2,357.79	17.63	300.00	143.11	2,901.83	14,511
			*MCGRATH, EILEEN PATRICIA	CANDIDATE FOR THE NATURAL LAW PARTY	0.00	0.00	0.00	2,278.50	0.00	0.00	0.00	2,278.50	279
HASTINGS AND RYE <sup>(C)</sup>	72,506	53,778	LAIT, JACQUELINE ANNE HARKNESS (COMMONLY KNOWN AS JACOU)	THE CONSERVATIVE PARTY	570.00	780.00	300.00	5,873.19	72.50	184.00	248.13	7,457.82	25,573
			PALMER, MONROE EDWARD	LIBERAL DEMOCRAT	0.00	0.00	0.00	6,404.42	133.50	323.75	0.00	6,861.67	18,939
			STEVENS, RICHARD DAVID	THE LABOUR PARTY	20.00	0.00	0.00	1,853.23	0.00	40.00	30.00	1,923.23	8,458
			*PHILLIPS, MOIRA SALLY (KNOWN AS SALLY PHILLIPS)	GREEN PARTY	3.60	0.00	0.00	901.86	53.62	0.00	9.20	964.68	640
			*TIVERTON, DEREK HOWELL (COMMONLY CALLED LORD OF TIVERTON)	OFFICIAL MONSTER RAVING LOONY ALLIANCE PARTY	0.00	0.00	0.00	95.46	0.00	0.00	0.00	95.46	168

(B) Borough (C) County \* lost deposit

TABLE 4 Election expenses and votes cast for each candidate by constituency - continued

Name of constituency	Number of registered electors	Number of valid votes	Name of candidate	Description	Personal expenses (£)	Expenses subject to legal maximum (£)						Legal maximum for the constituency (£)	Votes polled for each candidate
						Agents	Clerks, etc	Printing	Public meetings	Committee rooms	Miscellaneous		
HAVANT <sup>(B)</sup>	75,204	58,643	WILLETTS, DAVID LINDSAY VAN HAGEN STEPHEN FREDERICK MORRIS, GRAHAM ROBERT JOHN *MITCHELL, TERRY ALBERT FRANK	THE CONSERVATIVE PARTY LIBERAL DEMOCRAT THE LABOUR PARTY CANDIDATE THE GREEN PARTY	150.00 0.00 50.00 0.00	600.00 0.00 0.00 0.00	280.00 0.00 0.00 0.00	4,942.37 2,667.16 1,898.31 215.25	119.10 74.00 10.00 0.00	530.00 973.05 0.00 0.00	432.02 400.44 97.35 0.00	6,903.49 4,114.65 1,943.66 215.25	32,233 14,649 10,968 793
HAYES AND HARLINGTON <sup>(B)</sup>	54,979	43,397	DICKS, TERENCE PATRICK MCDONNELL, JOHN MARTIN LITTLE, ANTHONY JOHN	THE CONSERVATIVE PARTY CANDIDATE THE LABOUR PARTY CANDIDATE LIBERAL DEMOCRAT	0.00 0.00 0.00	350.00 0.00 0.00	0.00 0.00 0.00	5,678.46 5,945.00 1,811.68	0.00 0.00 0.00	70.00 120.00 60.00	154.97 227.00 15.00	6,253.43 6,292.00 1,886.68	19,489 19,436 4,472
HAZEL GROVE <sup>(C)</sup>	85,034	54,623	ARNOLD, THOMAS RICHARD STUNELL, ROBERT ANDREW MACALISTER, COLIN DAVID *PENN, MICHAEL STUART	THE CONSERVATIVE PARTY CANDIDATE LIBERAL DEMOCRAT THE LABOUR PARTY CANDIDATE NATURAL LAW PARTY CANDIDATE	575.00 166.47 0.00 26.68	851.66 0.00 0.00 0.00	0.00 0.00 0.00 0.00	6,180.32 6,764.50 1,462.85 2,869.50	50.00 44.00 0.00 35.00	140.00 74.00 0.00 13.97	50.15 42.50 375.87 10.00	7,272.13 6,925.00 1,888.52 2,928.47	24,479 23,550 6,390 204
HEMSWORTH <sup>(C)</sup>	56,416	42,268	ENRIGHT, DEREK ANTHONY HARRISON, GARNET MEGSON, VALERIE	THE LABOUR PARTY CANDIDATE OFFICIAL CONSERVATIVE CANDIDATE LIBERAL DEMOCRAT	16.05 583.29 0.00	0.00 100.00 0.00	0.00 0.00 0.00	2,468.81 1,967.37 695.90	0.00 0.00 0.00	465.98 0.00 0.00	512.65 263.10 51.75	3,447.44 2,330.47 747.65	29,942 7,867 4,459
HENDON NORTH <sup>(B)</sup>	52,066	38,680	GORST, JOHN MICHAEL HILL, DAVID JOHN KEMP, PETER *DUNCAN, PATRICIA ANNE *ORR, PATRICIA ANN MARSHALL, JOHN LESLIE	THE CONSERVATIVE PARTY CANDIDATE THE LABOUR PARTY CANDIDATE LIBERAL DEMOCRAT GREEN PARTY NATURAL LAW PARTY CONSERVATIVE PARTY CANDIDATE	639.50 125.00 15.00 0.00 0.00 200.00	625.00 50.00 0.00 0.00 0.00 800.00	300.00 0.00 0.00 0.00 0.00 0.00	4,155.62 4,901.99 2,673.06 493.00 1,539.50 4,955.10	0.00 0.00 26.70 0.00 0.00 45.00	285.00 342.50 50.00 0.00 0.00 175.00	109.50 658.10 165.00 26.96 0.00 40.00	5,475.12 5,952.59 2,914.76 519.96 1,539.50 6,015.10	20,569 13,447 4,139 430 95 20,593
HENDON SOUTH <sup>(B)</sup>	48,816	35,037	LLOYD, LEONORA COHEN, JACK BERNARD *LESLIE, JONATHAN HESELTINE, MICHAEL RAY DIBDIN	THE LABOUR PARTY CANDIDATE LIBERAL DEMOCRAT NATURAL LAW PARTY THE CONSERVATIVE PARTY CANDIDATE	0.00 0.00 0.00 501.00	0.00 0.00 0.00 500.00	0.00 0.00 0.00 0.00	1,841.96 3,055.46 2,237.50 5,127.31	0.00 23.00 0.00 138.50	0.00 0.00 0.00 235.00	439.84 1,215.45 26.03 351.85	2,281.60 4,283.91 2,283.53 6,352.66	8,546 5,609 289 30,835
HENLEY <sup>(C)</sup>	65,532	51,659	TURNER, DAVID GRAHAM RUSSELL-SWINNERTON, IVAN JOHN *PLANE, ALAN SPENCER *BANERJI, SARA ANN	LIBERAL DEMOCRAT THE LABOUR PARTY CANDIDATE ANTI-HESELTINE KEEP BRITAIN INDEPENDENT NATURAL LAW PARTY	30.00 108.00 650.00 0.00	0.00 20.00 0.00 0.00	0.00 0.00 0.00 0.00	1,975.04 2,517.89 1,299.48 1,301.50	180.83 0.00 135.00 0.00	0.00 0.00 350.00 0.00	274.64 567.27 150.00 15.65	2,430.51 3,105.16 1,934.48 1,317.15	12,443 7,676 431 274

(B) Borough (C) County \* lost deposit

TABLE 4 Election expenses and votes cast for each candidate by constituency - continued

United Kingdom April 1992

Name of constituency	Number of registered electors	Number of valid votes	Name of candidate	Description	Personal expenses (£)	Expenses subject to legal maximum (£)						Legal maximum for the constituency (£)	Votes polled for each candidate	
						Agents	Clerks, etc	Printing	Public meetings	Committee rooms	Miscellaneous			Total
HEREFORD <sup>(C)</sup>	70,454	56,642	SHEPHERD, COLIN RYLEY	THE CONSERVATIVE PARTY CANDIDATE	240.49	778.00	0.00	6,192.12	56.13	65.00	582.00	7,673.25	7,782.25	26,727
			JONES, GWYNORO GLYNDWR	LIBERAL DEMOCRAT	200.00	100.00	0.00	6,632.22	22.00	370.00	402.00	7,526.22	23,314	
			KELLY, JOSEPHINE ELIZABETH	LABOUR PARTY CANDIDATE	150.00	0.00	0.00	2,154.33	12.00	0.00	194.34	2,360.67	6,005	
			*MATTINGLY, CHRISTOPHER THOMAS	GREEN PARTY	12.18	0.00	0.00	847.82	0.00	0.00	0.00	847.82	596	
HERTFORD AND STORTFORD <sup>(C)</sup>	77,532	62,127	WELLS, BOWEN	CONSERVATIVE PARTY CANDIDATE	242.85	750.00	300.00	5,181.29	38.20	205.00	675.60	7,150.09	8,129.07	35,716
			WHITE, CHRISTOPHER JAMES	LIBERAL DEMOCRAT	368.00	0.00	0.00	3,270.30	109.84	1,385.00	152.05	4,897.19	15,506	
			BOVAIRD, ALASDAIR JAMES	THE LABOUR PARTY CANDIDATE	0.00	0.00	0.00	4,560.74	121.98	357.47	200.59	5,250.78	10,125	
			*GOTH, JAMIE ANTHONY	GREEN PARTY	66.00	0.00	0.00	761.63	0.00	0.00	508.00	1,269.63	780	
HERTSMERE <sup>(C)</sup>	70,765	56,585	CLAPPISON, WILLIAM JAMES	THE CONSERVATIVE PARTY CANDIDATE	579.05	770.00	400.00	4,326.13	139.10	272.00	934.86	6,942.09	7,797.49	32,133
			SOUTER, DR. DAVID NORMAN	THE LABOUR PARTY CANDIDATE	97.30	0.00	0.00	3,536.53	64.05	785.00	411.90	4,797.48	13,398	
			GIFFORD, ZERBANOO	LIBERAL DEMOCRAT	67.80	257.09	0.00	3,932.68	54.61	255.42	177.14	4,676.94	10,681	
			*HARDING, DIANA MURIEL	NATURAL LAW PARTY CANDIDATE	5.60	0.00	0.00	1,413.50	14.94	0.00	17.20	1,445.64	373	
HEXHAM <sup>(C)</sup>	56,550	47,621	ATKINSON, PETER LANDRETH	CONSERVATIVE PARTY CANDIDATE	520.00	400.00	100.00	5,669.46	31.55	51.40	739.05	6,991.46	7,198.95	24,967
			SWITHENBANK, IAN CARR FRY	LABOUR	280.00	0.00	0.00	6,123.36	0.00	36.50	260.00	6,419.88	11,529	
			WALLACE, JONATHAN CHARLES	LIBERAL DEMOCRAT	400.00	100.00	0.00	5,708.55	35.25	524.00	99.82	6,467.62	10,344	
			*HARTSHORNE, JOHN PETER	GREEN PARTY	0.00	0.00	0.00	424.85	20.00	0.00	500.00	944.85	781	
HEYWOOD AND MIDDLETON <sup>(C)</sup>	57,796	42,829	CALLAGHAN, JAMES	THE LABOUR PARTY CANDIDATE	0.00	0.00	90.00	4,319.00	681.85	90.00	385.57	5,566.42	7,162.00	22,380
			OLLERENSHAW, ERIC	THE CONSERVATIVE PARTY CANDIDATE	400.00	250.00	200.00	4,274.90	0.00	260.00	771.84	5,756.74	14,306	
			TAYLOR, MICHAEL BREARE	LIBERAL DEMOCRAT	0.00	0.00	0.00	2,640.98	35.00	10.00	126.57	2,812.55	5,252	
			*BURKE, PHILIP	YOUNG LIBERAL CANDIDATE	15.00	0.00	0.00	908.78	0.00	0.00	15.00	923.78	757	
HIGHPEAK <sup>(C)</sup>	71,497	59,912	*SCOTT, ANNE MARIE	NATIONAL LAW PARTY CANDIDATE	0.00	0.00	0.00	2,582.74	0.00	13.97	9.50	2,606.21	134	
			HENDRY, CHARLES	THE CONSERVATIVE PARTY CANDIDATE	215.00	1,174.67	0.00	5,688.23	71.20	255.00	241.90	7,431.00	27,538	
			LEVITT, TOM	THE LABOUR PARTY CANDIDATE	600.00	0.00	0.00	6,511.73	135.65	105.00	240.80	6,993.18	22,719	
			MOLLOY, SIMON	LIBERAL DEMOCRAT	40.00	0.00	0.00	3,131.69	0.00	72.00	317.46	3,521.15	8,861	
HOLBORN AND ST. PANCRAS <sup>(B)</sup>	64,721	40,617	*FLOYD, ROGER	GREEN PARTY	150.00	0.00	0.00	1,851.54	100.00	0.00	0.00	1,951.54	794	
			DOBSON, FRANK GORDON	THE LABOUR PARTY CANDIDATE	0.00	0.00	10.34	6,443.42	0.00	66.00	166.50	6,666.26	22,243	
			MCHALLAM, ANDREW JAMES	THE CONSERVATIVE PARTY CANDIDATE	9.80	0.00	430.00	3,909.50	0.00	255.00	244.45	4,838.95	11,419	
			HORNE ROBERTS, JENNIFER	LIBERAL DEMOCRAT	0.00	0.00	0.00	1,621.75	0.00	10.00	18.00	1,649.75	5,476	
(B) Borough (C) County * lost deposit			*WOLF-LIGHT, PAUL	GREEN	9.00	0.00	0.00	1,468.03	0.00	0.00	35.18	1,503.21	959	
			*HERSEY, MARK KENNEDY	NATURAL LAW PARTY CANDIDATE	84.56	0.00	0.00	2,398.72	0.00	0.00	28.44	2,427.16	212	
			*HEADICAR, RICHARD	THE SOCIALIST PARTY	0.00	0.00	0.00	766.41	35.00	900.00	706.11	2,409.52	175	
			*LEWIS, NIGEL	WORKERS AGAINST RACIALISM	0.00	0.00	0.00	1,212.26	60.00	433.00	500.00	2,205.26	133	

TABLE 4 Election expenses and votes cast for each candidate by constituency - continued

Name of constituency	Number of registered electors	Number of valid votes	Name of candidate	Description	Personal expenses (£)	Expenses subject to legal maximum (£)						Legal maximum for the constituency (£)	Votes polled for each candidate	
						Agents	Clerks, etc	Printing	Public meetings	Committee rooms	Miscellaneous			Total
HOLLAND WITH BOSTON <sup>(C)</sup>	68,708	52,921	BODY, RICHARD	THE CONSERVATIVE PARTY CANDIDATE	200.00	250.00	0.00	3,073.96	111.80	255.00	684.76	4,375.52	7,896.74	29,159
			HOUGH, JOHN DUNCOMB	THE LABOUR PARTY CANDIDATE	0.00	0.00	4,756.75	42.25	50.00	244.97	5,095.97	15,328		
			LEY, NIGEL JOSEPH	LIBERAL DEMOCRAT	121.50	0.00	1,560.48	22.12	60.00	213.00	1,855.60	8,434		
HONITON <sup>(C)</sup>	79,961	63,969	EMERY, PETER	THE CONSERVATIVE PARTY CANDIDATE	461.25	300.00	350.00	6,392.71	333.01	144.00	352.57	7,872.29	8,248.09	33,533
			SHARRATT, JENNIFER MAY	LIBERAL DEMOCRAT	328.91	0.00	5.00	4,851.42	54.50	33.00	115.15	5,059.07	17,022	
			DAVISON, RAY	THE LABOUR PARTY CANDIDATE	500.00	50.00	0.00	5,573.58	61.10	130.00	918.22	6,732.90	8,142	
			*OWEN, DAVID ALBERT	INDEPENDENT CONSERVATIVE/ANTI FEDERAL EUROPE	98.00	76.40	0.00	1,546.48	0.00	0.00	0.00	1,622.88	2,175	
			*HUGHES, STUART	RAVING LOONY GREEN GIANT PEOPLES PARTY	0.00	0.00	1,169.04	0.00	0.00	0.00	0.00	1,169.04	1,442	
			*HALLIWELL, GEOFFREY JOHN	THE LIBERAL PARTY CANDIDATE	10.00	0.00	885.78	0.00	0.00	0.00	0.00	885.78	1,005	
			*TOOTILL, ALAN JAMES	GREEN PARTY	15.00	0.00	884.08	27.35	0.00	0.00	0.00	911.43	650	
			SQUIRE, ROBIN CLIFFORD	THE CONSERVATIVE PARTY CANDIDATE	227.00	400.00	4,079.85	19.30	185.00	477.48	5,191.63	25,817		
			COOPER, LEONIE ALISON	THE LABOUR PARTY CANDIDATE	135.00	0.00	5,339.91	73.34	50.00	462.00	5,915.25	16,652		
			RAQUEL, GILCHRIST	LIBERAL DEMOCRAT	55.00	0.00	1,064.27	0.00	0.00	316.36	1,380.63	5,366		
HORNSEY AND WOOD GREEN <sup>(B)</sup>	61,284	48,288	ODDY, BARRY JOHN	HAVERING SOCIAL DEMOCRATIC PARTY	21.00	0.00	690.00	0.00	0.00	0.00	31.00	721.00	6,597.51	463
			*MATTHEWS, TERENCE FRANK (KNOWN AS TERRY)											
			ROCHE, BARBARA MAUREEN	THE LABOUR PARTY CANDIDATE	0.00	0.00	5,758.07	63.00	222.50	715.23	6,758.80	27,020		
			BOFF, ANDREW	THE CONSERVATIVE PARTY CANDIDATE	100.00	706.52	5,183.55	148.25	300.00	250.00	6,851.58	21,843		
			DUNPHY, PETER GERARD	LIBERAL DEMOCRAT	15.00	0.00	2,238.86	10.00	10.00	71.18	2,330.06	5,547		
			*CROSBIE, ELIZABETH (KNOWN AS LIZ)	GREEN, PARTY	72.00	0.00	974.25	0.00	0.00	0.00	974.25	1,051		
			*DAVIES, PETER ROBERT GWYNNE	NATURAL LAW PARTY CANDIDATE	8.50	0.00	1,794.50	0.00	0.00	0.00	1,794.50	197		
			*MASSEY, WYSTAN	REVOLUTIONALRY COMMUNIST PARTY	0.00	0.00	486.50	0.00	480.00	140.77	1,107.27	89		
			HORDERN, PETER MAUDSLAY	THE CONSERVATIVE PARTY CANDIDATE	133.08	853.36	7,218.14	62.00	57.50	160.00	8,451.00	42,210		
			STANTON, JULIE MARGARET	LIBERAL DEMOCRAT	50.00	0.00	3,254.05	67.80	67.00	24.00	3,412.85	17,138		
HORSHAM <sup>(C)</sup>	86,298	68,398	UMINS, STEPHEN PHILIP PAUL	THE LABOUR PARTY CANDIDATE	52.00	0.00	1,576.14	26.00	4.00	92.67	1,700.81	6,745		
			*ELLIOTT, JUDITH ANN	THE LIBERAL PARTY CANDIDATE	11.00	0.00	544.30	0.00	0.00	9.00	553.30	1,281		
			*KING, TREVOR JOHN	GREEN PARTY	0.00	0.00	6.50	0.00	0.00	0.00	6.50	682		
			*DUGGAN, JAMES JOSEPH	PEOPLES PENCE PARTY	Return of expenses	0.00	0.00	declared	to Returning Officer	0.00	0.00	332		
			BOYES, ROLAND	LABOUR PARTY CANDIDATE	0.00	150.00	2,386.19	0.00	103.00	245.95	2,895.14	34,733		
			TYRIE, ANDREW GUY	THE OFFICIAL CONSERVATIVE PARTY CANDIDATE	80.00	0.00	3,427.01	0.00	50.00	466.98	3,943.99	13,925		
			DUMPLETON, OWEN	LIBERAL DEMOCRAT	0.00	10.00	581.00	0.00	0.00	40.50	631.50	7,346		

(B) Borough (C) County \* lost deposit

TABLE 4 Election expenses and votes cast for each candidate by constituency - continued

United Kingdom April 1992

Name of constituency	Number of registered electors	Number of valid votes	Name of candidate	Description	Personal expenses (£)	Expenses subject to legal maximum (£)						Legal maximum for the constituency (£)	Votes polled for each candidate		
						Agents	Clerks, etc	Printing	Public meetings	Committee rooms	Miscellaneous			Total	
HOVE <sup>(B)</sup>	67,952	50,089	SAINSBURY, TIMOTHY ALAN DAVAN	THE CONSERVATIVE PARTY CANDIDATE	465.00	684.00	75.00	5,523.61	118.00	80.00	174.96	6,655.57	6,844.22	24,625	
			TURNER, DONALD KENNETH	HOVE & PORTSLADE LABOUR PARTY	104.40	0.00	0.00	3,510.16	20.00	100.00	385.91	4,016.07	12,257		
HUDDERSFIELD <sup>(B)</sup>	68,324	48,894	JONES, ANNE FRANCES	LIBERAL DEMOCRAT	123.00	0.00	0.00	1,081.26	0.00	153.33	75.00	1,309.59	3,756.81	9,709	
			FURNESS, JOHN NIGEL PATRICK	OFFICIAL HOVE CONSERVATIVE PARTY CANDIDATE	0.00	0.00	0.00	414.16	0.00	0.00	0.00	0.00	0.00	414.16	2,658
			*SINCLAIR, GORDON STUART	THE GREEN PARTY	0.00	0.00	0.00	1,192.50	0.00	0.00	0.00	0.00	12.50	1,205.00	814
			*MORRILLY, JOHN HAROLD	RETIRED BUSINESSMAN RETAIL TRADE	61.20	0.00	0.00	1,987.50	0.00	0.00	0.00	0.00	0.00	1,987.50	126
			SHEERMAN, BARRY JOHN	THE LABOUR & CO-OPERATIVE PARTY CANDIDATE	0.00	0.00	0.00	5,744.59	0.00	0.00	0.00	0.00	966.55	6,711.14	23,832
			KENYON, JANE MARGARET	CONSERVATIVE	150.00	0.00	0.00	3,093.21	0.00	243.50	0.00	70.10	0.00	3,756.81	16,574
			DENHAM, ANN ELSPEITH	LIBERAL DEMOCRAT	25.00	0.00	0.00	1,241.95	0.00	746.64	0.00	24.00	0.00	2,012.59	7,777
			*HARVEY, NICHOLAS ANDREW LAWTON	HUDDERSFIELD GREEN PARTY	0.00	0.00	0.00	556.00	0.00	0.00	0.00	0.00	0.00	556.00	576
			*CRAN, MICHAEL	NATURAL LAW PARTY CANDIDATE	0.00	0.00	0.00	1,357.50	0.00	0.00	0.00	0.00	0.00	1,357.50	135
			HUNTINGDON <sup>(C)</sup>	94,077	73,554	MAJOR, JOHN	THE OFFICIAL CONSERVATIVE PARTY CANDIDATE	169.24	500.00	175.00	7,269.96	80.00	168.00	279.74	8,472.70
HYNDSDURN <sup>(B)</sup>	59,107	49,160	SECKLEMAN, HUGH ALEXANDER	THE LABOUR PARTY CANDIDATE	181.53	0.00	0.00	4,223.06	61.20	0.00	199.87	4,484.13	12,432		
			DUFF, ANDREW NICHOLAS	LIBERAL DEMOCRAT	211.42	0.00	0.00	2,393.57	77.14	0.00	0.00	0.00	2,482.71	9,386	
			*WIGGIN, PAUL DAVID	THE LIBERAL PARTY CANDIDATE	35.00	0.00	0.00	745.85	0.00	0.00	0.00	0.00	745.85	1,045	
			*BIRKHEAD, DEBORAH MERRYL	GREEN PARTY	115.92	0.00	0.00	585.06	30.00	0.00	0.00	0.00	500.00	1,115.06	846
			*SUTCH, LORD DAVID	OFFICIAL MONSTER RAVING LOONEY ALLIANCE PARTY	Return of expenses	0.00	0.00	0.00	0.00	0.00	0.00	0.00	0.00	0.00	728
			*FLANAGAN, MICHAEL ANTHONY	CONSERVATIVE THATCHERITE PARTY LEADER GREMLIIDS PARTY	50.00	0.00	0.00	105.00	0.00	0.00	0.00	0.00	0.00	105.00	231
			*BUCKETHEAD, LORD	CONSERVATIVE PARTY	0.00	0.00	0.00	0.00	0.00	0.00	0.00	0.00	0.00	0.00	107
			*COCKELL, CHARLES SEATON	FORWARD TO MARS PARTY	500.00	0.00	0.00	6.00	0.00	0.00	0.00	0.00	0.00	89.00	91
			*SHEPHEARD, DAVID	NATURAL LAW PARTY CANDIDATE	0.00	0.00	0.00	2,086.21	0.00	0.00	0.00	0.00	0.00	2,086.21	26
			HYNDSDURN <sup>(B)</sup>	59,107	49,160	POPE, GREGORY JAMES	THE LABOUR PARTY CANDIDATE	404.99	50.00	25.00	5,230.55	10.00	200.00	630.28	6,145.83
ILFORD NORTH <sup>(B)</sup>	59,261	45,735	HARGREAVES, JOSEPH KENNETH	CONSERVATIVE PARTY CANDIDATE	75.00	751.69	180.00	5,004.59	0.00	20.00	268.14	6,224.42	21,082		
			STARS, YVONNE	LIBERAL DEMOCRAT	62.30	0.00	0.00	1,131.55	0.00	35.00	93.85	1,260.40	4,886		
			*WHITTLE, STEPHEN JOHN	NATURAL LAW PARTY CANDIDATE	0.00	0.00	0.00	2,071.50	25.00	0.00	0.00	0.00	2,108.50	150	
			BENDALL, VIVIAN WALTER HUGH	THE CONSERVATIVE PARTY CANDIDATE	250.00	600.00	325.00	3,968.28	12.00	195.00	536.81	5,637.09	24,678		
ILFORD SOUTH <sup>(B)</sup>	56,376	42,829	HILTON, LESLEY ROSAMUND	THE LABOUR PARTY CANDIDATE	0.00	0.00	0.00	2,833.50	44.25	335.00	772.48	3,965.23	15,627		
			SCOTT, RALPH JOHN	LIBERAL DEMOCRAT	64.56	0.00	0.00	1,190.23	12.30	0.00	0.00	21.00	1,223.53	5,430	
			GAPES, MICHAEL JOHN	THE LABOUR PARTY AND CO-OPERATIVE CANDIDATE	0.00	0.00	0.00	5,304.73	112.80	107.00	0.00	248.60	5,773.13	19,418	
			THORNE, NEIL GORDON	THE CONSERVATIVE PARTY CANDIDATE	289.00	600.00	325.00	4,237.72	56.50	190.00	501.40	5,910.62	19,016		
			HOGARTH, GEORGE GRAHAM	LIBERAL DEMOCRAT	25.00	50.00	0.00	3,400.22	0.00	16.00	216.60	3,682.82	4,126		
			*NANDKISHORE, BRAMACHARI	THE NATURAL LAW PARTY	445.62	0.00	0.00	3,142.37	1,315.00	0.00	110.50	4,567.87	269		

(B) Borough (C) County \* lost deposit

TABLE 4 Election expenses and votes cast for each candidate by constituency - continued

Name of constituency	Number of registered electors	Number of valid votes	Name of candidate	Description	Personal expenses (£)	Expenses subject to legal maximum (£)						Legal maximum for the constituency (£)	Votes polled for each candidate
						Agents	Clerks, etc	Printing	Public meetings	Committee rooms	Miscellaneous		
IPSWICH <sup>(B)</sup>	67,985	54,026	CANN, JAMES CHARLES	THE LABOUR PARTY CANDIDATE	0.00	0.00	5,575.64	2.45	75.00	374.36	6,027.45	6,845.44	23,680
			IRVINE, MICHAEL FRASER	THE CONSERVATIVE PARTY CANDIDATE	101.00	600.00	5,269.82	0.00	107.00	672.69	6,649.51	23,415	
ISLE OF WIGHT <sup>(C)</sup>	101,492	79,633	WHITE, JOSEPH WILLIAM (COMMONLY KNOWN AS JOE WHITE)	LIBERAL DEMOCRAT	82.00	0.00	2,146.03	50.00	0.00	225.19	2,421.22	6,159	
			*SCOTT, JANE ELIZABETH *KAPLAN, ERIC STANLEY	THE GREEN PARTY NATURAL LAW PARTY CANDIDATE	0.00	0.00	665.24	0.00	0.00	0.00	665.24	591	
ISLINGTON NORTH <sup>(B)</sup>	56,589	37,852	FIELD, BARRY JOHN ANTHONY	NATURAL LAW PARTY CANDIDATE	80.00	0.00	82.80	15.00	0.00	0.00	97.80	181	
			BRAND, PETER	THE CONSERVATIVE PARTY CANDIDATE	250.00	930.00	5,532.18	50.99	315.00	442.17	7,270.34	38,163	
ISLINGTON SOUTH AND FINSBURY <sup>(B)</sup>	55,849	40,281	PEARSON, KENN	ISLE OF WIGHT LIBERAL DEMOCRAT	60.00	50.00	8,227.41	75.00	678.23	206.01	9,236.65	36,336	
			*DALY, CLIVE ANTHONY	THE LABOUR PARTY CANDIDATE	42.46	0.00	2,432.31	47.61	35.88	64.40	2,580.20	4,784	
JARROW <sup>(B)</sup>	63,337	46,613	CORBYN, JEREMY BERNARD CHAMPAGNE, MAVIS LURLINE (KNOWN AS LURLINE)	NATURAL LAW PARTY	0.00	0.00	232.00	0.00	0.00	500.00	732.00	350	
			LUDFORD, SARAH ANN *ASHBY, CHRISTOPHER MICHAEL	LABOUR PARTY CANDIDATE	20.00	0.00	4,097.40	0.00	44.00	112.60	6,160.60	21,742	
KEIGHLEY <sup>(C)</sup>	42,327	30,878	SMITH, CHRISTOPHER ROBERT	THE CONSERVATIVE PARTY CANDIDATE	0.00	500.00	5,243.38	0.00	255.00	0.00	5,648.38	8,958	
			JONES, MARK VINCENT	LIBERAL DEMOCRAT	105.42	0.00	5,326.31	0.00	230.00	309.90	6,366.21	9,934	
KENNINGTON <sup>(B)</sup>	67,070	54,805	PRYCE, CHRISTOPHER JOHN	NATURAL LAW PARTY CANDIDATE	35.00	0.00	5,174.77	0.00	5.00	135.20	5,314.97	9,387	
			*HERSEY, RHONA GWENDOLENE *AVINO, MARIA	LIBERAL DEMOCRAT	0.00	0.00	1,858.38	0.00	0.00	0.00	1,858.38	149	
JAPROW <sup>(B)</sup>	63,337	46,613	*SMITH, CHRISTOPHER ROBERT	MONSTER RAVING LOONY PARTY	0.00	0.00	50.00	0.00	0.00	0.00	50.00	142	
			*SPINKS, MICHAEL JOHN	JUSTICE FROM BRITISH RAIL PARTY	0.00	0.00	692.75	0.00	0.00	0.00	692.75	83	
KEIGHLEY <sup>(C)</sup>	67,070	54,805	DIXON, DONALD	LABOUR PARTY CANDIDATE	0.00	0.00	4,193.53	28.00	450.00	1,113.15	5,884.88	28,986	
			WARD, TERENCE FRANCIS	THE CONSERVATIVE PARTY CANDIDATE	50.00	280.50	2,814.73	0.00	200.00	7.25	3,302.48	11,049	
KENNINGTON <sup>(B)</sup>	42,327	30,878	ORRELL, JOHN KEITH	LIBERAL DEMOCRAT	0.00	0.00	962.00	0.00	0.00	65.24	1,017.24	6,608	
			WALLER, GARY PETER ANTHONY	THE CONSERVATIVE PARTY CANDIDATE	250.00	760.00	4,942.09	0.00	347.00	730.59	6,929.68	25,983	
KENNINGTON <sup>(B)</sup>	42,327	30,878	FLANAGAN, THOMAS BERNARD (KNOWN AS TOMMY)	THE LABOUR PARTY CANDIDATE	305.00	150.00	6,419.21	43.15	218.00	678.08	7,508.44	22,387	
			SIMPSON, IAN NEWCOMBE *CROWSON, MICHAEL	LIBERAL DEMOCRAT	10.00	0.00	767.11	0.00	0.00	0.00	865.30	5,793	
KENNINGTON <sup>(B)</sup>	42,327	30,878	FISHBURN, JOHN DUDLEY	THE GREEN PARTY CANDIDATE	15.00	0.00	673.12	0.00	0.00	36.00	708.12	642	
			HOLMES, PATRICIA ANN	THE CONSERVATIVE PARTY CANDIDATE	120.00	400.00	4,381.85	0.00	206.00	431.00	5,638.85	15,540	
KENNINGTON <sup>(B)</sup>	42,327	30,878	SHIRLEY, CHRISTOPHER KYLE	THE LABOUR PARTY CANDIDATE	0.00	0.00	5,387.65	6.00	66.00	421.92	5,881.57	11,992	
			*BURLINGHAM-JOHNSON, AJAY *HARDY, ANTHONY JOHN WHITTELE	LIBERAL DEMOCRAT	0.00	0.00	4,627.09	0.00	10.00	0.00	4,637.09	2,770	
KENNINGTON <sup>(B)</sup>	42,327	30,878	*BURLINGHAM-JOHNSON, AJAY	THE GREEN PARTY	0.00	0.00	734.00	0.00	0.00	0.00	734.00	415	
			*HARDY, ANTHONY JOHN WHITTELE	NATURAL LAW PARTY	20.00	0.00	2,338.38	0.00	0.00	262.17	2,600.55	90	
KENNINGTON <sup>(B)</sup>	42,327	30,878	*WHITTELE	ANTI-FEDERALIST LEAGUE	0.00	0.00	51.00	0.00	0.00	10.74	61.74	71	
			*BULLOCH, ANNE	ANTI-FEDERALIST LEAGUE	0.00	0.00	51.00	0.00	0.00	10.74	61.74	71	

(B) Borough (C) County \* lost deposit

TABLE 4 Election expenses and votes cast for each candidate by constituency - continued

United Kingdom April 1992

Name of constituency	Number of registered electors	Number of valid votes	Name of candidate	Description	Personal expenses (£)	Expenses subject to legal maximum (£)						Legal maximum for the constituency (£)	Votes polled for each candidate	
						Agents	Clerks, etc	Printing	Public meetings	Committee rooms	Miscellaneous			Total
KETTERING <sup>(C)</sup>	68,795	56,038	FREEMAN, ROGER NORMAN	THE CONSERVATIVE CANDIDATE	200.00	770.00	0.00	5,050.34	106.08	33.00	1,148.54	7,107.96	7,700.95	29,115
			HOPE, PHILIP IAN	THE LABOUR AND CO-OPERATIVE CANDIDATE	121.61	0.00	0.00	5,452.07	126.00	80.00	1,000.93	6,659.00	17,961	
			DENTON-WHITE, RICHARD DAVID	LIBERAL DEMOCRAT	210.00	0.00	0.00	2,317.76	77.00	80.00	650.20	3,124.96	8,962	
KINGSTON UPON HULL EAST <sup>(B)</sup>	69,870	48,142	PRESMOTT, JOHN LESLIE	THE LABOUR PARTY CANDIDATE	250.00	555.00	355.00	4,387.77	0.00	440.00	327.64	6,065.41	6,915.19	30,396
			FAREHAM, JOHN LOGAN	CONSERVATIVE PARTY	0.00	0.00	0.00	725.00	0.00	10.00	40.24	775.24	11,373	
			WASTLING, JAMES HILTON	LIBERAL DEMOCRAT	0.00	0.00	0.00	523.34	0.00	0.00	0.00	523.34	6,050	
			*KINZELL, CLIFF	NATURAL LAW PARTY	731.50	0.00	0.00	57.50	0.00	0.00	0.00	57.50	323	
			MCNAMARA, JOSEPH KEVIN	THE LABOUR PARTY CANDIDATE	0.00	0.00	0.00	3,769.52	0.00	455.00	347.80	4,572.32	26,619	
KINGSTON UPON HULL WEST <sup>(B)</sup>	56,601	36,868	COLEMAN, BARRY GEORGE	CONSERVATIVE	150.00	100.00	0.00	2,015.78	0.00	4.00	389.23	2,469.01	11,235	
			MEADOWCROFT, ANDREW PAUL	LIBERAL DEMOCRAT	0.00	0.00	0.00	2,054.80	0.00	0.00	0.00	2,054.80	9,504	
			*RICHARDSON, GREGORY PHILIP	NATURAL LAW PARTY	0.00	0.00	0.00	1,357.50	0.00	0.00	0.00	1,357.50	253	
			RANDALL, STUART JEFFREY	THE LABOUR PARTY CANDIDATE	0.00	280.00	0.00	3,192.93	15.00	40.00	2,507.18	6,035.11	21,139	
			STEWART, DONALD MCINTRYE	THE CONSERVATIVE PARTY CANDIDATE	0.00	200.00	0.00	3,085.28	0.00	40.00	877.67	4,202.95	10,554	
KINGSTON UPON THAMES <sup>(B)</sup>	51,559	40,051	TRESS, ROBERT DAVID	LIBERAL DEMOCRAT	0.00	0.00	0.00	616.14	0.00	6.72	0.00	622.86	4,867	
			*FRANKLIN, BARRY JOHN	NATURAL LAW PARTY	35.33	0.00	0.00	1,357.50	0.00	0.00	0.00	1,407.50	308	
			LAMONT, NORMAN STEWART	THE CONSERVATIVE PARTY CANDIDATE	204.50	705.95	120.00	4,903.19	0.00	224.00	186.66	6,139.80	20,675	
			OSBOURNE, DEBEK RICHARD	LIBERAL DEMOCRAT	0.00	0.00	0.00	2,779.42	15.40	0.00	0.00	2,794.82	10,522	
			MARKLESS, ROBERT HAROLD	THE LABOUR PARTY CANDIDATE	0.00	0.00	0.00	3,201.20	0.00	225.00	226.96	3,652.76	7,746	
KINGSWOOD <sup>(B)</sup>	72,461	60,145	*AMER, ADRIAN CHARLES	THE LIBERAL PARTY CANDIDATE	330.00	35.00	0.00	629.11	0.00	0.00	40.00	704.11	771	
			*BEAUPRE, DAVID JOHN	OFFICIAL MONSTER RAVING LOONY PARTY	0.00	0.00	0.00	0.00	0.00	0.00	0.00	0.00	212	
			*WOOLCOMBE, GRAHAM DOUGLAS	NATURAL LAW PARTY	66.29	0.00	0.00	1,960.89	15.70	0.00	0.00	2,029.26	81	
			*SCHOLEFIELD, ANTHONY JOHN EDWARD	ANTI-FEDERALIST LEAGUE	0.00	0.00	0.00	0.00	0.00	0.00	0.00	0.00	42	
			BERRY, ROGER LESLIE	THE LABOUR PARTY CANDIDATE	0.00	0.00	0.00	6,776.01	0.00	65.00	28.00	6,869.01	26,774	
KNOWSLEY NORTH <sup>(C)</sup>	49,373	35,505	HAYWARD, ROBERT ANTONY	THE CONSERVATIVE PARTY CANDIDATE	0.00	699.54	300.00	3,881.84	0.00	355.00	656.33	5,892.71	24,404	
			PINKERTON, JEANNE BARBARA	LIBERAL DEMOCRAT	0.00	0.00	0.00	1,722.94	18.00	40.00	0.00	1,780.94	8,967	
			HOWARTH, GEORGE EDWARD	OFFICIAL LABOUR PARTY CANDIDATE	0.00	150.00	150.00	3,393.64	46.15	300.00	347.95	4,387.74	27,517	
			MABEY, SIMON JOHN	THE CONSERVATIVE PARTY CANDIDATE	590.00	50.00	0.00	2,066.61	18.00	34.50	109.32	2,280.43	5,114	
			*MURRAY, PETER JAMES	LIBERAL DEMOCRAT	0.00	0.00	0.00	102.25	0.00	0.00	0.00	102.25	1,515	
*LAPPIN, KATHLEEN MARY	THE OFFICIAL LIBERAL PARTY CANDIDATE	0.00	0.00	0.00	571.96	0.00	0.00	0.00	571.96	1,180				
			*RUBEN, VEEVA	NATURAL LAW PARTY CANDIDATE	50.00	0.00	0.00	1,845.50	50.00	0.00	1,895.50	179		

(B) Borough (C) County \* lost deposit

TABLE 4 Election expenses and votes cast for each candidate by constituency - continued

Name of constituency	Number of registered electors	Number of valid votes	Name of candidate	Description	Personal expenses (£)	Expenses subject to legal maximum (£)						Legal maximum for the constituency (£)	Votes polled for each candidate	
						Agents	Clerks, etc	Printing	Public meetings	Committee rooms	Miscellaneous			Total
KNOWSLEY SOUTH <sup>(C)</sup>	62,933	46,552	O'HARA, EDWARD	THE LABOUR PARTY CANDIDATE	65.00	0.00	0.00	3,350.20	0.00	262.91	385.46	3,998.57	7,413.72	31,933
			BYROM, LESLIE THOMAS	CONSERVATIVE PARTY CANDIDATE	30.00	50.00	732.20	18.00	15.00	172.50	987.70	9,922		
			SMITH, IAN	LIBERAL DEMOCRAT	0.00	0.00	534.36	0.00	0.00	0.00	534.36	4,480		
			*RAIANO, MICHELANGELO	NATURAL LAW PARTY	51.00	0.00	1,803.50	0.00	0.00	47.00	1,850.50	217		
LANCASTER <sup>(C)</sup>	59,294	46,255	KELLETT-BOWMAN, MARY ELAINE	THE CONSERVATIVE PARTY CANDIDATE	107.00	700.00	4,851.58	49.00	205.00	421.27	6,476.85	7,235.41	21,084	
			HENIG, RUTH BEATRICE	THE LABOUR PARTY CANDIDATE	25.00	0.00	6,491.07	0.00	130.03	556.50	7,177.60	18,131		
			HUMBERSTONE, JOHN CEDRIC	LIBERAL DEMOCRAT	0.00	0.00	2,372.82	0.00	255.00	305.31	2,933.13	6,524		
			*DOWDING, GINA	THE GREEN PARTY	0.00	0.00	160.37	0.00	0.00	5.00	165.37	433		
LANGBAURGH <sup>(C)</sup>	80,648	66,087	*BAROIS, ROBERT	THE NATURAL LAW PARTY	0.00	0.00	1,357.50	14.30	0.00	90.84	1,462.64	83		
			BATES, MICHAEL WALTON	THE CONSERVATIVE PARTY CANDIDATE	23.71	500.00	6,050.52	77.00	80.00	286.36	6,993.88	30,018		
			KUMAR, ASHOK	THE LABOUR PARTY CANDIDATE	106.21	0.00	5,586.45	62.70	767.50	1,610.40	8,026.05	28,454		
			ALLEN, PETER JOHN	LIBERAL DEMOCRAT	66.00	0.00	1,704.31	0.00	35.00	62.52	1,801.83	7,615		
LEEDS CENTRAL <sup>(B)</sup>	62,430	38,039	FATCHETT, DEREK JOHN	THE LABOUR PARTY	0.00	0.00	3,585.13	0.00	18.00	644.80	4,247.93	6,639.91	23,673	
			HOLDROYD, TESSA CHRISTINE	OFFICIAL CONSERVATIVE CANDIDATE	0.00	200.00	1,175.30	0.00	0.00	0.00	1,375.30	8,653		
			PRATT, DAVID	LIBERAL DEMOCRAT	0.00	0.00	1,906.47	0.00	0.00	20.10	1,926.57	5,713		
			MUDIE, GEORGE EDWARD	THE LABOUR PARTY CANDIDATE	25.00	0.00	4,700.52	0.00	40.00	339.88	5,080.40	24,929		
LEEDS NORTH EAST <sup>(B)</sup>	64,926	49,500	CARMICHAEL, WILLIAM NEIL	CONSERVATIVE	0.00	0.00	2,941.43	0.00	0.00	0.00	2,941.43	12,232		
			WRIGLEY, PETER	LIBERAL DEMOCRAT	25.00	0.00	1,406.55	0.00	0.00	481.51	1,888.06	6,040		
			KIRKHOPE, TIMOTHY JOHN	THE CONSERVATIVE PARTY CANDIDATE	150.00	550.00	4,975.59	174.50	45.00	681.19	6,727.21	22,462		
			HAMILTON, FABIAN	THE LABOUR PARTY CANDIDATE	350.00	0.00	5,543.12	0.00	320.00	786.62	6,649.74	18,218		
LEEDS NORTH WEST <sup>(B)</sup>	69,875	50,557	WALMSLEY, CHRISTOPHER ROBERTS	LIBERAL DEMOCRAT	573.49	300.00	4,126.44	0.00	150.00	45.50	4,821.94	8,274		
			*NOBLE, JOHN	GREEN PARTY	0.00	0.00	460.50	0.00	0.00	0.00	460.50	546		
			HAMPSON, KEITH	THE CONSERVATIVE PARTY CANDIDATE	230.00	692.00	4,360.94	20.00	195.00	812.74	6,270.68	21,750		
			PEARCE, BARBARA ANN	LIBERAL DEMOCRAT	344.35	127.12	5,891.28	15.00	166.00	625.48	6,824.88	14,079		
(B) Borough (C) County * lost deposit			EGAN, SUE	THE LABOUR PARTY CANDIDATE	0.00	0.00	5,768.43	0.00	690.00	158.82	6,617.25	13,782		
			*WEBB, DAVID CHARLES	GREEN PARTY	0.00	0.00	324.00	0.00	0.00	0.00	324.00	519		
			*NOWOSIELSKI, NOEL ANDREW	THE LIBERAL PARTY CANDIDATE	10.00	0.00	612.83	0.00	0.00	0.00	612.83	427		

(B) Borough (C) County \* lost deposit



TABLE 4 Election expenses and votes cast for each candidate by constituency - continued

United Kingdom April 1992

Name of constituency	Number of registered electors	Number of valid votes	Name of candidate	Description	Personal expenses (£)	Expenses subject to legal maximum (£)						Legal maximum for the constituency (£)	Votes polled for each candidate
						Agents	Clerks, etc	Printing	Public meetings	Committee rooms	Miscellaneous		
LEEDS WEST <sup>(B)</sup>	67,653	47,725	BATTLE, JOHN DOMINIC	THE LABOUR PARTY CANDIDATE	0.00	0.00	3,898.75	0.00	507.00	211.24	4,616.99	6,829.46	26,310
			BARTLETT, PAUL	OFFICIAL CONSERVATIVE CANDIDATE	270.00	0.00	1,749.41	0.00	0.00	92.00	2,041.41	12,482	
			HOWARD, GEORGE WILLIAM	LIBERAL DEMOCRAT	52.66	0.00	2,338.36	0.00	0.00	714.39	3,052.75	4,252	
			BEAUMONT (COMMONLY KNOWN AS LORD MORPETH)										
			MEADOWCROFT, MICHAEL JAMES	THE LIBERAL PARTY CANDIDATE	0.00	38.00	2,738.20	0.00	100.00	233.73	3,609.93	3,980	
			*MANDER, ALISON MARGARET	GREEN PARTY	0.00	0.00	635.48	0.00	0.00	0.00	635.48	569	
			*TENNEY, ROBERT IAN	NATIONAL FRONT	0.00	0.00	524.00	0.00	0.00	0.00	524.00	132	
			VAZ, KEITH ANTHONY STANDISH	THE LABOUR PARTY CANDIDATE	0.00	0.00	5,718.31	0.00	49.00	413.50	6,180.81	28,123	
			STEVENS, JEFFERY CHRISTOPHER	THE CONSERVATIVE PARTY CANDIDATE	102.00	248.00	4,358.33	70.95	114.00	678.13	6,139.41	16,807	
			MITCHELL, SHEILA ANN	LIBERAL DEMOCRAT	10.00	0.00	846.05	0.00	5.00	10.00	861.05	4,043	
*FRANKLAND, MURRAY ROY	GREEN PARTY	10.00	0.00	502.31	0.00	0.00	0.00	502.31	453				
*TAYLOR, DENNIS JAMES	INDEPENDENT (BRITISH HOMELAND DEFENCE CANDIDATE)	0.00	0.00	1,054.21	0.00	0.00	0.00	1,054.21	308				
*MAHALDAR, ANJALI SUSHIL KAUL	NATURAL LAW PARTY CANDIDATE	0.00	0.00	4,063.01	3.09	0.00	0.00	4,066.10	186				
LEICESTER SOUTH <sup>(B)</sup>	71,916	53,407	MARSHALL, JAMES	THE LABOUR PARTY CANDIDATE	150.00	0.00	5,512.36	0.00	285.00	853.13	6,890.49	6,990.89	27,934
			DUTT, MICHAEL	THE CONSERVATIVE PARTY CANDIDATE	96.25	248.00	4,861.78	60.95	110.00	486.42	6,467.15	18,494	
			CRUMBIE, ANNE	LIBERAL DEMOCRAT	20.00	0.00	1,412.30	13.00	2.00	37.29	1,464.59	6,271	
			*MCWHIRTER, JOHN	GREEN PARTY	10.00	0.00	507.32	0.00	0.00	0.00	507.32	554	
			*SAUNDERS, PATRICIA ANNE	NATURAL LAW PARTY CANDIDATE	0.00	0.00	2,613.76	24.43	0.00	132.65	2,770.84	154	
			JANNER, GREVILLE EWAN	THE LABOUR PARTY CANDIDATE	2,121.02	0.00	5,593.03	0.00	540.00	580.16	6,713.19	22,574	
			GUTHRIE, JOHN ALEXANDER	THE CONSERVATIVE PARTY CANDIDATE	576.24	248.00	4,292.52	70.95	110.00	534.73	5,934.20	18,596	
			WALKER, GEOFFREY FRANCIS	LIBERAL DEMOCRAT	1.27	0.00	1,364.79	0.00	2.00	61.80	1,428.59	6,402	
			*WINTRAM, CLAIRE DIANE	GREEN PARTY	10.00	0.00	507.32	0.00	0.00	0.00	507.32	517	
			*ROSTA, JENNIFER MARY	NATURAL LAW PARTY CANDIDATE	30.30	0.00	1,418.54	24.11	0.00	3.00	1,445.65	171	
LEIGH <sup>(B)</sup>	70,706	52,564	CUNLIFFE, LAWRENCE FRANCIS	THE LABOUR PARTY CANDIDATE	150.00	216.00	3,725.90	0.00	0.00	419.99	4,610.89	6,946.12	32,225
			EGERTON, JOSEPH REGINALD SALLSBURY	CONSERVATIVE	0.00	50.00	1,761.36	0.00	10.00	69.37	1,864.73	13,398	
			BLEAKLEY, ROBERT MARK	LIBERAL DEMOCRAT	0.00	0.00	540.19	0.00	0.00	52.51	592.70	6,621	
			*TAYLER, ADRIAN PAUL	NATURAL LAW PARTY CANDIDATE	10.00	0.00	2,537.50	0.00	0.00	31.57	2,569.07	320	
			TEMPLE-MORRIS, PETER	CONSERVATIVE CANDIDATE	114.86	150.00	5,880.26	162.34	70.00	1,013.84	7,676.44	32,783	
			SHORT, DAVID CYRIL	LIBERAL DEMOCRAT	312.00	124.15	5,090.79	229.00	245.00	941.53	6,570.47	16,103	
			CHAPPELL, ARTHUR	THE LABOUR PARTY CANDIDATE	57.27	0.00	1,638.19	5.50	0.00	535.72	2,179.41	6,874	
			CHRISTOPHER RICHARD	CONSERVATIVE	129.17	26.00	1,466.00	113.45	0.00	4.00	1,609.45	1,503	
			*NORMAN, FELICITY MARY	THE GREEN PARTY	0.00	0.00	1,137.00	100.00	0.00	150.00	1,387.00	640	
			*CARLISLE, EDMUND PAUL	ANTI-FEDERALIST LEAGUE	0.00	0.00	0.00	0.00	0.00	0.00	0.00	0.00	

(B) Borough (C) County \* lost deposits

TABLE 4 Election expenses and votes cast for each candidate by constituency - continued

Name of constituency	Number of registered electors	Number of valid votes	Name of candidate	Description	Personal expenses (£)	Expenses subject to legal maximum (£)						Legal maximum for the constituency (£)	Votes polled for each candidate				
						Agents	Clerks, etc	Printing	Public meetings	Committee rooms	Miscellaneous			Total			
LEWES <sup>(C)</sup>	74,626	60,473	RATHBONE, JOHN RANKIN	THE CONSERVATIVE PARTY CANDIDATE	172.63	1,000.00	100.00	4,312.50	103.60	480.00	1,097.45	7,093.55	7,986.87	33,042			
			NORMAN, JOHN BAKER	LIBERAL DEMOCRAT	105.00	260.00	0.00	6,593.65	60.84	750.00	144.53	7,799.02	20,867				
			CHAPMAN, ALISON ELIZABETH	THE LABOUR PARTY CANDIDATE	53.48	36.48	0.00	5,823.08	6.00	150.00	471.40	6,486.96	5,758				
			*BEAUMONT, ANTHONY EDWARD	GREEN PARTY CANDIDATE	53.70	0.00	0.00	921.78	17.63	5.00	115.00	1,059.41	719				
			*CLINCH, NORMAN FREDERICK	NATURAL LAW PARTY	20.00	0.00	0.00	2,035.50	0.00	0.00	0.00	2,035.50	87				
			LEWISHAM DEPTFORD <sup>(B)</sup>	57,266	37,091	RUDDOCK, JOAN MARY	THE LABOUR PARTY CANDIDATE	0.00	0.00	0.00	4,064.21	5.00	863.32	651.85	5,584.38	6,448.84	22,574
						O'NEILL, THERESA ANN JUDE	THE CONSERVATIVE PARTY CANDIDATE	0.00	150.00	0.00	3,740.02	10.00	10.00	699.41	4,609.43	10,336	
						BRIGHTWELL, JOHANNA CLARE	LIBERAL DEMOCRAT	5.00	0.00	0.00	552.78	0.00	0.00	49.90	622.68	4,181	
						PRENTICE, BRIDGET THERESA	THE LABOUR PARTY CANDIDATE	0.00	0.00	0.00	4,523.88	0.00	800.00	845.98	6,169.64	19,576	
						MOYNIHAN, COLIN BERKELEY	THE CONSERVATIVE PARTY CANDIDATE	446.76	648.00	324.00	4,486.78	0.00	324.00	492.85	6,275.63	18,481	
LEWISHAM WEST <sup>(B)</sup>	59,598	43,367	HAWKINS, JULIAN ALEXANDER	LIBERAL DEMOCRAT	10.00	0.00	0.00	752.28	6.00	0.00	39.02	797.30	4,877				
			*MANSOUR, GILDA ELIZABETH	NATURAL LAW PARTY	0.00	0.00	0.00	1,706.50	0.00	0.00	0.00	1,706.50	196				
			DOWD, JAMES PATRICK	THE LABOUR PARTY CANDIDATE	0.00	0.00	0.00	5,451.00	0.00	25.00	536.75	6,012.75	20,378				
			MAPLES, JOHN CRADOCK	THE CONSERVATIVE PARTY CANDIDATE	260.00	620.00	150.00	3,619.91	0.00	410.00	1,005.08	5,804.99	18,569				
			NEALE, EILEEN	LIBERAL DEMOCRAT	10.00	0.00	0.00	845.78	6.00	0.00	37.65	889.43	4,295				
LEYTON <sup>(B)</sup>	57,755	38,625	*COULAM, PAUL	ANTI-FEDERALIST LEAGUE	30.96	0.00	0.00	0.00	0.00	0.00	0.96	0.96	125				
			COHEN, HARRY	THE LABOUR PARTY CANDIDATE	0.00	0.00	0.00	3,795.98	0.00	170.00	501.33	4,467.31	20,334				
			SMITH, CHRISTINE	THE CONSERVATIVE PARTY CANDIDATE	155.00	375.00	250.80	2,988.06	57.80	75.00	267.82	3,964.48	8,882				
			FRYER, JONATHAN HAROLD	LIBERAL DEMOCRAT FOCUS TEAM CANDIDATE	102.80	0.00	0.00	5,474.16	12.50	20.00	94.00	5,600.66	8,180				
			*DE PINNA, LOUIS ALFRED	THE OFFICIAL LIBERAL PARTY CANDIDATE	0.00	0.00	0.00	617.43	0.00	0.00	15.40	632.83	561				
LITTLEBOROUGH AND SADDLEWORTH <sup>(C)</sup>	66,304	53,519	*PERVEZ, KHALID	THE GREEN PARTY CANDIDATE	0.00	0.00	0.00	510.67	0.00	0.00	78.90	589.57	412				
			*ARCHER, RICHARD	NATURAL LAW PARTY CANDIDATE	25.70	0.00	0.00	1,957.50	0.00	0.00	20.68	1,978.18	256				
			CARLISLE, KENNETH MELVILLE	CONSERVATIVE CANDIDATE	230.00	720.00	300.00	4,048.46	0.00	87.50	330.12	5,465.08	28,792				
			BUTLER, NICHOLAS JONES	THE LABOUR PARTY CANDIDATE	45.00	0.00	250.00	6,236.10	83.15	275.00	196.90	7,041.15	26,743				
			HARDING-PRICE, DAVID	LIBERAL DEMOCRAT	275.61	0.00	0.00	2,726.54	0.00	226.66	228.80	3,182.00	6,316				
*WIGGIN, SUSAN EDITH	OFFICIAL LIBERAL PARTY CANDIDATE	50.00	0.00	0.00	706.65	0.00	0.00	0.00	706.65	603							
LITTLEBOROUGH AND SADDLEWORTH <sup>(C)</sup>	66,304	53,519	DICKENS, GEOFFREY KENNETH	CONSERVATIVE CANDIDATE	184.25	720.00	65.00	6,382.94	0.00	38.00	0.00	7,205.94	23,682				
			DAVIES, CHRIS	LIBERAL DEMOCRAT	386.74	53.57	0.00	6,576.97	20.00	16.00	801.09	7,467.63	19,188				
			BRETT, ALLEN JOHN	THE LABOUR PARTY CANDIDATE	0.00	0.00	0.00	7,134.20	0.00	120.00	63.46	7,317.68	10,649				

(B) Borough (C) County \* lost deposits

TABLE 4 Election expenses and votes cast for each candidate by constituency - continued

United Kingdom April 1992

Name of constituency	Number of registered electors	Number of valid votes	Name of candidate	Description	Personal expenses (£)	Expenses subject to legal maximum (£)						Legal maximum for the constituency (£)	Votes polled for each candidate
						Agents	Clerks, etc	Printing	Public meetings	Committee rooms	Miscellaneous		
LIVERPOOL, BROADGREEN <sup>(B)</sup>	60,368	41,814	KENNEDY, JANE ELIZABETH	THE LABOUR PARTY CANDIDATE	500.00	200.00	0.00	5,393.58	0.00	100.00	718.44	6,412.02	18,062
			COOPER, ROSEMARY ELIZABETH	LIBERAL DEMOCRAT	15.00	0.00	5,108.21	4.20	300.00	147.34	5,559.75	11,035	
			FIELDS, TERENCE	LABOUR-SOCIALIST	100.00	50.00	3,307.12	104.18	510.00	2,279.74	6,251.04	5,952	
			ROCHE, HELEN LOUISE	THE CONSERVATIVE PARTY CANDIDATE	350.00	355.00	4,331.20	19.00	115.00	419.96	5,239.16	5,405	
			*RADFORD, STEPHEN RICHARD	OFFICIAL LIBERAL PARTY CANDIDATE	0.00	0.00	871.02	0.00	0.00	0.00	871.02	1,211	
			*BRENNAN, ANN	THE NATURAL LAW PARTY	0.00	0.00	1,749.50	0.00	0.00	0.00	1,749.50	149	
LIVERPOOL, GARSTON <sup>(B)</sup>	57,845	40,624	LOYDEN, EDWARD	THE LABOUR PARTY CANDIDATE	330.00	0.00	4,338.71	0.00	255.00	339.05	4,832.76	6,470.26	23,212
			BACKHOUSE, JOHN EDWIN	THE CONSERVATIVE PARTY CANDIDATE	0.00	600.00	3,608.73	18.00	80.00	584.05	4,890.78	10,933	
			ROBERTS, CHARLES WILLIAM	LIBERAL DEMOCRAT	0.00	0.00	1,374.93	45.54	5.00	35.00	1,460.47	5,398	
			*CONRAD, WILLIAM GEORGE ANTHONY	OFFICIAL LIBERAL PARTY CANDIDATE	0.00	0.00	579.45	0.00	0.00	0.00	579.45	894	
			*CHANDLER, PETER JOHN	NATURAL LAW PARTY	79.05	0.00	1,824.00	6.70	0.00	0.00	1,830.70	187	
LIVERPOOL, MOSSLEY HILL <sup>(B)</sup>	60,683	41,395	ALTON, DAVID PATRICK PAUL BANN, NEVILLE STEWART	LIBERAL DEMOCRAT	400.00	0.00	6,026.23	119.62	40.00	123.15	6,309.00	19,809	
			SYDER, STEPHEN ALAN	THE LABOUR PARTY CANDIDATE	340.00	0.00	5,840.96	55.00	110.00	199.80	6,205.76	17,203	
			*RIGBY, BYRON PIERPOINT	OFFICIAL CONSERVATIVE CANDIDATE	53.00	100.00	5,117.30	48.00	30.00	114.97	5,410.27	4,269	
			PARRY, ROBERT	THE LABOUR PARTY CANDIDATE	911.51	0.00	3,604.67	150.00	0.00	607.96	4,422.63	114	
LIVERPOOL, RIVERSIDE <sup>(B)</sup>	49,728	27,068	ZSIGMOND, ANDREW	THE CONSERVATIVE PARTY CANDIDATE	0.00	34.34	2,975.87	0.00	0.00	677.88	3,688.09	20,550	
			ALI, MOHAMMAD AKBAR	LIBERAL DEMOCRAT	240.00	450.00	4,304.01	18.00	45.00	237.50	5,054.51	3,113	
			*BROWN, LAWRENCE	GREEN PARTY	0.00	0.00	1,270.95	44.98	15.00	84.66	1,415.59	2,498	
			*COLLINS, JOHN DICKINSON	NATURAL LAW PARTY	0.00	0.00	496.00	0.00	0.00	12.00	508.00	738	
			KILFOYLE, PETER	THE LABOUR PARTY CANDIDATE	10.00	0.00	1,874.50	0.00	0.00	8.00	1,882.50	169	
			GREENWOOD, BERKELEY JACK RONAN	OFFICIAL CONSERVATIVE CANDIDATE	0.00	100.00	5,628.13	0.00	0.00	163.76	5,891.89	34,214	
LIVERPOOL, WALTON <sup>(B)</sup>	70,412	47,255	LANG, JOSEPH	THE LABOUR PARTY CANDIDATE	574.72	0.00	1,368.05	18.00	0.00	48.50	1,424.55	5,915	
			*NEWALL, THOMAS STEWART	LIBERAL DEMOCRAT	25.00	0.00	1,055.21	0.00	4.20	0.00	1,059.41	5,672	
			*CARSON, DAVID JOHN EDWARD	THE OFFICIAL LIBERAL PARTY CANDIDATE	0.00	0.00	700.74	0.00	0.00	49.50	750.24	963	
			*RAIANO, DIANNE JENNIFER	PROTESTANT REFORMATION PARTY	0.00	0.00	323.94	0.00	0.00	8.50	332.44	393	
			WAREING, ROBERT NELSON	NATURAL LAW PARTY CANDIDATE	20.00	0.00	2,179.50	15.00	0.00	50.00	2,244.50	96	
LIVERPOOL, WEST DERBY <sup>(B)</sup>	56,994	39,616	FITZSIMMONS, STEPHEN	THE LABOUR PARTY CANDIDATE	242.80	510.00	3,257.28	0.00	80.00	120.10	4,047.38	27,014	
			BUNDRED, GILLIAN SARAH	THE CONSERVATIVE PARTY CANDIDATE	0.00	350.00	2,387.55	49.50	0.00	129.72	2,996.77	6,539	
			*CURTIS, DEK	LIBERAL DEMOCRAT	20.00	0.00	1,615.82	0.00	4.20	47.57	1,667.59	4,838	
			*HIGGINS, CHRISTOPHER JOHN	THE OFFICIAL LIBERAL PARTY NATURAL LAW PARTY	0.00	0.00	588.12	0.00	0.00	67.07	655.19	1,021	
			DORRELL, STEPHEN JAMES	NATURAL LAW PARTY	20.00	0.00	1,688.50	0.00	0.00	0.00	1,688.50	154	
LOUGH, BOROUGH <sup>(C)</sup>	78,451	59,248	REED, ANDREW JOHN	THE CONSERVATIVE PARTY CANDIDATE	0.00	1,324.20	4,840.26	195.68	85.00	821.57	7,666.71	30,064	
			STOTT, ANTHONY WILLIAM	THE LABOUR PARTY CANDIDATE	0.00	0.00	2,689.25	15.00	125.00	184.55	3,013.80	19,181	
			*SINCLAIR, IAN	LIBERAL DEMOCRAT	10.00	0.00	1,593.75	18.28	17.00	174.09	1,803.12	8,953	
			*REYNOLDS, PETER	GREEN PARTY	30.00	0.00	822.01	12.50	0.00	3.00	847.51	817	
				NATURAL LAW PARTY CANDIDATE	57.01	0.00	2,277.64	24.25	0.00	0.00	2,301.89	233	

(B) Borough (C) County \* lost deposits

TABLE 4 Election expenses and votes cast for each candidate by constituency - continued

Name of constituency	Number of registered electors	Number of valid votes	Name of candidate	Description	Personal expenses (£)	Expenses subject to legal maximum (£)						Legal maximum for the constituency (£)	Votes polled for each candidate	
						Agents	Clerks, etc	Printing	Public meetings	Committee rooms	Miscellaneous			Total
LUDLOW <sup>(C)</sup>	69,751	55,753	GILL, CHRISTOPHER JOHN FRED	THE CONSERVATIVE PARTY CANDIDATE	428.00	774.00	174.00	6,214.44	148.00	72.00	258.30	7,640.74	28,719	
			PHILLIPS, IVOR DAVID	LIBERAL DEMOCRAT	410.00	100.00	0.00	4,266.39	164.51	595.48	99.47	5,225.85	14,567	
			MASON, BERYL OLIVE	THE LABOUR PARTY CANDIDATE	250.00	115.00	0.00	4,377.72	109.57	113.00	392.33	5,107.62	11,709	
LUTON SOUTH <sup>(B)</sup>	73,772	57,762	*APPLETON-FOX, NICHOLAS HENRY	GREEN PARTY	35.00	0.00	0.00	637.83	7.50	0.00	0.00	845.33	758	
			BRIGHT, GRAHAM FRANK JAMES	THE CONSERVATIVE PARTY CANDIDATE	475.00	700.00	150.00	5,356.05	0.00	0.00	0.00	0.00	6,206.05	25,900
			MCKENZIE, WILLIAM DAVID (KNOWN AS BILL)	THE LABOUR PARTY CANDIDATE	372.28	200.00	0.00	5,946.93	37.45	100.00	656.94	6,941.32	25,101	
MACCLESFIELD <sup>(C)</sup>	77,507	62,995	ROGERS, DAVID	LIBERAL DEMOCRAT PARTY CANDIDATE	0.00	10.00	0.00	1,240.64	3.75	0.00	0.00	1,254.39	6,020	
			*BLISS, LYN	GREEN PARTY	0.00	0.00	0.00	731.25	0.00	0.00	500.00	1,231.25	550	
			*COOKE, DAVID RICHARD HUNTER	NATURAL LAW PARTY	71.03	0.00	0.00	1,468.18	0.00	0.00	0.00	1,468.18	191	
MAIDSTONE <sup>(C)</sup>	73,762	58,332	WINTERTON, NICHOLAS RAYMOND	THE CONSERVATIVE PARTY CANDIDATE	0.00	812.80	400.00	6,090.65	221.23	40.00	194.91	7,749.59	36,447	
			LONGWORTH, MARTINA CECILIA	THE LABOUR PARTY CANDIDATE	201.70	0.00	0.00	4,192.32	0.00	378.92	421.72	4,992.96	13,680	
			BEATTY, PAUL CHARLES WILLIAM	LIBERAL DEMOCRAT CANDIDATE	0.00	604.83	0.00	3,600.84	0.00	0.00	20.00	4,225.67	12,600	
MAKERFIELD <sup>(C)</sup>	72,034	54,349	*PENN, CHERYL AMANDA	NATURAL LAW PARTY	0.00	49.75	0.00	1,362.50	0.00	0.00	19.50	1,431.75	268	
			WIDDECOMBE, ANN NOREEN	THE CONSERVATIVE PARTY CANDIDATE	150.00	794.00	380.00	4,670.75	52.75	275.00	799.76	7,172.26	31,611	
			YATES, PAULA GULEN	LIBERAL DEMOCRAT	0.00	0.00	0.00	4,468.90	34.75	933.61	97.63	5,534.89	15,325	
MANCHESTER, BLACKLEY <sup>(B)</sup>	55,701	36,285	LOGAN, ANNE FRANCES HELEN	THE LABOUR PARTY	45.82	20.80	0.00	2,639.59	0.00	0.00	37.50	2,697.89	10,517	
			*KEMP, PENILOPE ANNE	THE GREEN PARTY	60.91	0.00	0.00	743.93	84.00	110.61	938.54	707		
			*INGRAM, FREDERICK JOHN	NATURAL LAW PARTY	0.00	0.00	0.00	1,487.08	35.00	33.34	150.53	1,705.95	172	
MANCHESTER CENTRAL <sup>(B)</sup>	56,907	32,120	MCCARTNEY, IAN	THE LABOUR PARTY CANDIDATE	582.37	0.00	0.00	3,287.30	0.00	110.00	1,886.84	5,084.14	32,832	
			DICKSON, DAVINA MARGARET	CONSERVATIVE PARTY CANDIDATE	100.00	100.00	0.00	2,439.59	0.00	100.00	258.90	2,898.49	14,714	
			JEFFERS, STEPHEN THOMAS	OFFICIAL LIBERAL DEMOCRAT CANDIDATE	0.00	0.00	0.00	476.05	0.00	0.00	0.00	476.05	5,097	
MANCHESTER CENTRAL <sup>(B)</sup>	56,907	32,120	*CAIRNS, STELLA	THE OFFICIAL LIBERAL PARTY CANDIDATE	15.85	0.00	0.00	668.41	0.00	0.00	0.00	658.41	1,309	
			*DAVIES, CHRISTOPHER DENNIS	NATURAL LAW PARTY CANDIDATE	109.97	0.00	0.00	2,358.50	0.00	0.00	0.00	2,358.50	397	
			EASTHAM, KENNETH	THE LABOUR PARTY CANDIDATE	75.00	300.00	190.00	2,810.94	0.00	320.00	1,608.47	5,229.41	23,031	
MANCHESTER CENTRAL <sup>(B)</sup>	56,907	32,120	HOBHOUSE, WILLIAM STEWART	THE CONSERVATIVE PARTY CANDIDATE	0.00	200.00	0.00	2,696.68	0.00	5.00	57.34	2,959.02	10,642	
			WHEALE, SIMON DAVID	LIBERAL DEMOCRAT	0.00	0.00	0.00	956.05	0.00	5.00	0.00	961.05	4,324	
			*KENNEDY, MICHAEL PAUL	NATURAL LAW PARTY CANDIDATE	55.85	0.00	0.00	1,361.86	10.00	0.00	13.97	1,385.83	288	
MANCHESTER CENTRAL <sup>(B)</sup>	56,907	32,120	LITHERLAND, ROBERT KENNETH	THE LABOUR PARTY CANDIDATE	0.00	0.00	0.00	5,274.18	0.00	180.00	295.32	5,749.50	23,336	
			DAVIES, PETER WINDER	CONSERVATIVE PARTY CANDIDATE	0.00	100.00	0.00	3,623.50	0.00	50.00	605.34	4,378.84	5,299	
			CLAYTON, RICHARD MARK	LIBERAL DEMOCRAT	0.00	0.00	0.00	699.13	0.00	5.87	41.33	746.33	3,151	
MANCHESTER CENTRAL <sup>(B)</sup>	56,907	32,120	*BUCHANAN, ANDREW NASSAU	COMMUNIST LEAGUE	75.00	0.00	0.00	286.57	0.00	0.00	113.82	400.39	167	
			*MITCHELL, VIVIANNE CLAIRE	NATURAL LAW PARTY CANDIDATE	36.00	0.00	0.00	1,369.70	10.00	45.00	37.97	1,451.67	167	

(B) Borough (C) County \* lost deposits

TABLE 4 Election expenses and votes cast for each candidate by constituency - continued

Name of constituency	Number of registered electors	Number of valid votes	Name of candidate	Description	Personal expenses (£)	Expenses subject to legal maximum (£)							Legal maximum for the constituency (£)	Votes polled for each candidate
						Agents	Clerks, etc	Printing	Public meetings	Committee rooms	Miscellaneous	Total		
MANCHESTER, GORTON <sup>(B)</sup>	62,848	37,974	KAUFMAN, GERALD BERNARD	THE LABOUR PARTY CANDIDATE	0.00	0.00	5,464.00	65.00	15.00	675.92	6,219.92	6,655.38	23,671	
			BULLOCK, JONATHAN DERYCK	THE CONSERVATIVE PARTY CANDIDATE	250.00	150.00	2,973.92	0.00	100.00	621.83	3,845.75	7,392		
			HARRIS, CHARLES PHILLIP	LIBERAL DEMOCRAT	37.00	0.00	2,737.99	0.00	20.00	35.00	2,890.83	5,327		
			*HENDERSON, TERRENCE	THE OFFICIAL LIBERAL PARTY CANDIDATE	2.00	0.00	725.79	0.00	0.00	0.00	725.79	767		
			*DAW, MICHAEL JOHN	GREEN PARTY	20.00	0.00	857.16	0.00	15.00	0.00	857.16	595		
			*LAWRENCE, PAM	REVOLUTIONARY COMMUNIST PARTY	13.01	0.00	615.20	60.00	0.00	357.64	1,047.84	108		
			*MITCHELL, PHILIP DOUGLAS	NATURAL LAW PARTY CANDIDATE	36.00	0.00	1,357.50	10.00	0.00	37.97	1,405.47	84		
			*SMITH, COLLEEN ELIZABETH	INTERNATIONAL COMMUNIST PARTY	0.00	0.00	462.06	0.00	420.00	127.77	1,009.83	30		
			BRADLEY, KEITH JOHN CHARLES	THE LABOUR PARTY CANDIDATE	0.00	0.00	6,143.13	0.00	33.00	0.00	33.00	6,510.63	23,962	
			FARTHING, ERIC NOEL	OFFICIAL CONSERVATIVE CANDIDATE	170.00	272.60	5,607.98	0.00	35.00	0.00	370.95	6,656.53	14,227	
MANCHESTER, WYTHEN SHAWE <sup>(B)</sup>	64,313	45,499	HENNELL, PETER GORDON	LIBERAL DEMOCRAT	0.00	0.00	5,326.45	0.00	200.00	663.89	6,190.34	6,457		
			*CANDELANO, BRIAN ARTHUR	THE GREEN PARTY CANDIDATE	0.00	0.00	215.00	0.00	0.00	22.00	237.00	725		
			*MENHINICK, CLIVE NICHOLAS	NATURAL LAW PARTY CANDIDATE	0.00	452.00	907.50	10.00	0.00	13.97	1,383.47	128		
			MORRIS, ALFRED	THE LABOURICO-OPERATIVE PARTY CANDIDATE	1,375.00	45.00	5,277.02	0.00	165.00	0.00	348.27	6,235.29	22,591	
			MCKENNA, KEVIN ANTHONY	THE CONSERVATIVE PARTY CANDIDATE	62.64	0.00	2,561.93	0.00	15.00	0.00	191.27	3,018.20	10,585	
			FENN, STEPHEN JOHN	LIBERAL DEMOCRAT	0.00	0.00	519.59	0.00	0.00	0.00	0.00	519.59	3,633	
MANCHESTER, WYTHEN SHAWE <sup>(B)</sup>	64,313	45,499	*OTTEN, GUY NICHOLAS	GREEN PARTY	7.36	0.00	21.04	0.00	0.00	2.75	23.79	362		
			*ELSPETH, MARTIN	NATURAL LAW PARTY CANDIDATE	25.40	0.00	1,367.50	10.00	13.97	0.00	1,381.47	133		
			MEALE, JOSEPH ALAN	THE LABOUR PARTY CANDIDATE	0.00	0.00	6,014.24	0.00	389.83	0.00	824.29	7,228.36	29,932	
			MOND, GARY STEPHEN	THE CONSERVATIVE PARTY CANDIDATE	220.00	0.00	4,829.42	0.00	240.00	0.00	658.20	5,725.62	18,206	
			THOMPSTONE, STUART ROSS	LIBERAL DEMOCRAT	25.00	0.00	2,605.49	0.00	355.00	0.00	5.38	2,965.87	6,925	
			FENNER, PEGGY EDITH	THE CONSERVATIVE PARTY LABOUR	57.00	200.00	5,636.82	0.00	77.00	0.00	432.05	6,745.87	25,924	
			MARSHALL-ANDREWS, ROBERT GRAHAM	LIBERAL DEMOCRAT	0.00	0.00	5,607.36	0.00	0.00	0.00	632.79	6,240.15	17,188	
			TRICE, CYRIL LEONARD	LIBERAL DEMOCRAT	0.00	0.00	852.31	0.00	0.00	0.00	48.27	900.58	4,751	
			*AUSTIN, MARK	THE LIBERAL PARTY CANDIDATE	10.00	0.00	655.88	0.00	0.00	0.00	0.00	655.88	1,480	
			*KEMBER, PAUL ALEXANDER	NATURAL LAW PARTY	30.15	0.00	1,276.67	75.00	0.00	149.58	0.00	1,501.25	234	
MID BEDFORD-SHIRE <sup>(C)</sup>	77,742	60,714	MILLS, IAIN CAMPBELL	CONSERVATIVE PARTY	149.23	469.08	4,093.93	20.00	208.00	149.00	5,426.15	8,139.36	33,462	
			STEPHENS, NICHOLAS JOHN	THE LABOUR AND CO-OPERATIVE PARTY	60.00	0.00	4,577.58	0.00	128.00	468.17	5,173.75	18,763		
			MORRIS, JUDY AUDREY	LIBERAL DEMOCRAT	108.68	0.00	1,073.68	22.50	5.00	5.00	1,134.88	8,489		
			LYELL, NICHOLAS WALTER	THE CONSERVATIVE PARTY CANDIDATE	98.50	800.00	4,715.39	49.00	327.00	868.31	7,133.50	40,230		
MID BEDFORD-SHIRE <sup>(C)</sup>	85,034	69,140	CLAYTON, RICHARD ANTHONY	THE LABOUR PARTY CANDIDATE	464.40	0.00	2,538.23	119.00	138.00	701.66	3,624.20	15,092		
			HILLS, NIKOLAS CHARLES	LIBERAL DEMOCRATS	0.00	0.00	6,397.21	6.50	0.00	681.27	7,084.98	11,957		
			*COTTIER, DAVID PHILIP	THE LIBERAL PARTY CANDIDATE	0.00	0.00	912.16	0.00	0.00	0.00	912.16	1,582		
			*LORYS, MAREK JAN	NATURAL LAW PARTY	29.40	0.00	1,310.40	0.00	0.00	6.00	6.00	1,316.40	279	

(B) Borough (C) County \* lost deposits

TABLE 4 Election expenses and votes cast for each candidate by constituency - continued

Name of constituency	Number of registered electors	Number of valid votes	Name of candidate	Description	Personal expenses (£)	Expenses subject to legal maximum (£)						Legal maximum for the constituency (£)	Votes polled for each candidate
						Agents	Clerks, etc	Printing	Public meetings	Committee rooms	Miscellaneous		
MID KENT <sup>(C)</sup>	75,353	59,317	ROWE, ANDREW JOHN BERNARD ROBSON, TIMOTHY JOHN	CONSERVATIVE THE LABOUR PARTY CANDIDATE	50.00	800.00	1,096.00	5,200.12	41.00	55.00	57.86	7,249.98	33,633
MID NORFOLK <sup>(C)</sup>	81,363	65,590	COLLEY, GRAHAM DAVID	LIBERAL DEMOCRAT	0.00	0.00	0.00	2,149.92	0.00	0.00	549.23	2,699.15	13,984
			*VALENTE, GERARD JOSEPH	NATURAL LAW PARTY	41.25	0.00	0.00	2,651.97	38.00	20.00	0.00	0.00	289.28
MID STAFFORDSHIRE <sup>(C)</sup>	74,429	62,859	RYDER, RICHARD ANDREW	THE CONSERVATIVE PARTY CANDIDATE	250.00	800.00	502.43	5,243.88	0.00	140.00	883.75	7,570.06	35,620
			CASTLE, MICHAEL VICTOR	THE LABOUR PARTY CANDIDATE	121.68	373.78	0.00	2,182.40	52.45	50.00	1,287.87	3,946.50	16,672
MID SUSSEX <sup>(C)</sup>	81,906	66,970	GLEED, MICHAEL JOHN	LIBERAL DEMOCRAT	457.00	350.00	0.00	2,162.58	15.75	25.00	536.23	3,089.56	13,072
			*WATE, CORAL ROSALIND	NATURAL LAW PARTY	0.00	0.00	0.00	1,511.00	0.00	0.00	4.00	1,515.00	226
MID WORCESTERSHIRE <sup>(C)</sup>	85,332	68,323	FABRICANT, MICHAEL LOUIS DAVID	CONSERVATIVE PARTY	450.00	550.00	481.00	5,814.83	126.90	160.00	215.88	7,348.41	31,227
			HEAL, SYLVIA LLOYD	THE LABOUR PARTY CANDIDATE	588.75	0.00	0.00	5,257.84	27.40	802.00	1,336.67	7,423.91	24,991
MILTON KEYNES SOUTH WEST <sup>(B)</sup>	67,331	51,149	STAMP, BARRY JAMES	LIBERAL DEMOCRAT	0.00	0.00	0.00	1,040.95	22.50	0.00	163.70	1,227.15	6,402
			*GRICE, DINAH	NATURAL LAW PARTY CANDIDATE	151.37	0.00	0.00	1,117.52	20.50	0.00	25.37	1,163.39	239
MIDLESBROUGH <sup>(B)</sup>	59,440	41,103	RENTON, RONALD TIMOTHY	THE CONSERVATIVE PARTY CANDIDATE	180.00	500.00	200.00	6,232.49	96.30	121.00	509.13	7,658.92	39,524
			COLLINS, MARGARET ETTY GREGORY, LINDA CAROLINE	LIBERAL DEMOCRAT THE LABOUR PARTY CANDIDATE	212.04	300.00	0.00	7,012.30	25.50	41.50	548.60	7,927.90	18,996
MIDLESEX <sup>(B)</sup>	59,440	41,103	*STEVENS, HUGH GEOFFREY *BERRY, PETER BRIAN	GREEN PARTY OFFICIAL MONSTER RAVING LOONEY PARTY	134.00	0.00	75.00	1,692.03	0.00	0.00	144.00	1,911.03	772
			*HODKIN, PETER DAVID *HANKEY, ALEXANDER MAURICE ALERS	PROPORTIONAL REPRESENTATION NATURAL LAW PARTY	0.00	0.00	0.00	129.23	0.00	0.00	0.00	18.20	147.43
MIDLESEX <sup>(B)</sup>	59,440	41,103	FORTH, ERIC	THE CONSERVATIVE PARTY CANDIDATE	500.00	500.00	350.00	5,058.34	178.60	314.00	511.81	6,912.75	33,964
			SMITH, JACQUELINE JILL	THE LABOUR PARTY CANDIDATE	302.62	0.00	0.00	5,785.62	0.00	364.00	1,520.82	7,670.44	24,094
MIDLESEX <sup>(B)</sup>	59,440	41,103	BARWICK, DAVID JOHN *DAVIS, PAUL	LIBERAL DEMOCRAT NATURAL LAW PARTY	0.00	0.00	0.00	1,497.65	0.00	0.00	22.96	1,520.61	9,745
			BELL, STUART	THE LABOUR PARTY CANDIDATE	118.45	0.00	0.00	4,562.88	0.00	16.00	128.55	4,707.43	520
MILTON KEYNES SOUTH WEST <sup>(B)</sup>	67,331	51,149	RAYNER, PAUL RUPERT	THE OFFICIAL CONSERVATIVE PARTY CANDIDATE	525.00	650.00	0.00	2,118.99	25.00	140.00	120.00	3,053.99	10,559
			JORDAN, ROSAMUND	LIBERAL DEMOCRAT	90.00	125.00	0.00	1,060.00	26.00	89.53	105.07	1,405.60	4,201
MILTON KEYNES SOUTH WEST <sup>(B)</sup>	67,331	51,149	LEGG, BARRY CHARLES	CONSERVATIVE PARTY CANDIDATE	454.00	650.00	200.00	5,071.47	0.00	18.00	556.32	6,495.79	23,840
			WILSON, KEVIN JOHN	THE LABOUR PARTY CANDIDATE	370.00	0.00	0.00	5,262.81	75.00	170.00	562.97	6,070.76	18,153
MILTON KEYNES SOUTH WEST <sup>(B)</sup>	67,331	51,149	PYM, CHRISTOPHER *FIELD, CAROLINE *KELLY, WILLIAM HUGH	LIBERAL DEMOCRAT GREEN PARTY NATURAL LAW PARTY CANDIDATE	58.00	0.00	0.00	2,638.75	20.00	25.00	80.00	2,763.75	7,429
					24.60	0.00	0.00	2,296.44	0.00	0.00	0.00	0.00	2,296.44

(B) Borough (C) County \* lost deposits

TABLE 4 Election expenses and votes cast for each candidate by constituency - continued

Name of constituency	Number of registered electors	Number of valid votes	Name of candidate	Description	Personal expenses (£)	Expenses subject to legal maximum (£)						Legal maximum for the constituency (£)	Votes polled for each candidate	
						Agents	Clerks, etc	Printing	Public meetings	Committee rooms	Miscellaneous			Total
MITCHAM AND MORDEN <sup>(B)</sup>	64,392	51,186	RUMBOLD, ANGELA CLAIRE	THE CONSERVATIVE CANDIDATE	195.64	671.25	150.00	5,029.28	18.99	343.25	348.39	6,561.16	6,712.50	23,789
			ROSEMARY MCDONAGH, STOBHAIN ANN	THE LABOUR PARTY CANDIDATE	0.00	0.00	0.00	5,403.95	11.50	453.50	719.58	6,588.53	22,065	
			FIELD, JOHN CHARLES	LIBERAL DEMOCRAT	62.50	50.00	0.00	876.96	20.50	52.00	22.00	1,021.46	4,687	
			*WALSH, THOMAS JOSEPH	THE GREEN PARTY	0.00	0.00	0.00	826.05	0.00	0.00	566.34	1,392.39	655	
MOLE VALLEY <sup>(C)</sup>	67,748	54,881	BAKER, KENNETH WILFRED	CONSERVATIVE PARTY CANDIDATE AND HOME SECRETARY	300.00	764.97	285.00	4,641.60	136.29	310.00	316.10	6,463.96	7,649.65	32,549
			WATSON, MICHAEL DAVID	LIBERAL DEMOCRAT	200.00	0.00	0.00	5,024.30	40.00	1,070.00	20.00	6,154.30	16,589	
			WALSH, TIMOTHY JOHN	THE LABOUR PARTY CANDIDATE	103.82	0.00	0.00	2,299.54	0.00	140.00	251.09	2,690.63	5,281	
			*THOMAS, JUDITH MURIEL	NATURAL LAW PARTY CANDIDATE	0.00	0.00	0.00	1,492.50	0.00	0.00	0.00	1,492.50	442	
MORECAMBE AND LUNESDALE <sup>(C)</sup>	57,001	44,210	LENNOX-BOYD, MARK ALEXANDER	THE CONSERVATIVE PARTY CANDIDATE	256.68	709.00	400.00	4,526.41	0.00	197.60	299.08	6,132.09	7,123.05	22,507
			YATES, JEAN ELIZABETH	LABOUR PARTY CANDIDATE	60.00	0.00	0.00	1,456.73	0.00	0.00	77.50	1,534.23	10,998	
			SAVILLE, ANTHONY JOHN	LIBERAL DEMOCRAT	10.00	23.00	0.00	2,961.70	306.46	0.00	0.00	3,291.16	9,584	
			*TURNER, MARK ANTHONY	OFFICIAL MORECAMBE BAY INDEPENDENT CANDIDATE	0.00	0.00	0.00	375.11	0.00	0.00	0.00	375.11	916	
MORLEY AND LEEDS SOUTH <sup>(B)</sup>	63,631	45,809	*MARRIOTT, RICHARD MALCOLM	THE NATURAL LAW PARTY	52.50	0.00	0.00	2,201.50	0.00	0.00	0.00	2,201.50	205	
			GUNNELL, JOHN	THE LABOUR PARTY CANDIDATE	0.00	0.00	10.00	2,894.75	6.00	215.00	1,062.50	4,210.25	23,896	
			BOOTH, GEORGE RICHARD	THE CONSERVATIVE CANDIDATE	230.00	668.00	238.00	3,456.19	6.00	130.00	892.97	5,383.16	16,524	
			WALMSLEY, JOAN MARGARET	LIBERAL DEMOCRAT	100.00	0.00	0.00	590.72	8.00	10.00	34.30	643.02	5,062	
NEW FOREST <sup>(C)</sup>	76,172	60,906	*THURSTON, ROBERT DAVID	NATURAL LAW PARTY CANDIDATE	15.01	0.00	0.00	1,367.50	0.00	0.00	7.00	1,364.50	327	
			MCAIR-WILSON, PATRICK	THE CONSERVATIVE PARTY CANDIDATE	250.00	806.28	225.00	6,034.97	49.50	269.00	88.12	7,472.87	37,986	
			MICHAEL ERNEST DAVID VERNON-JACKSON, JEAN KATHLEEN	LIBERAL DEMOCRAT	60.00	50.00	0.00	3,998.50	80.50	14.00	770.86	4,903.86	17,581	
			SHUTLER, MICHAEL JOHN	LABOUR AND CO-OPERATIVE PARTY	373.90	0.00	0.00	3,910.97	0.00	150.00	548.05	4,609.02	4,969	
NEWARK <sup>(C)</sup>	69,490	56,536	*CARTER, FELICITY ANN	NATURAL LAW PARTY	0.00	0.00	0.00	1,297.50	0.00	0.00	0.00	1,297.50	360	
			ALEXANDER, RICHARD THAIN	CONSERVATIVE PARTY	100.00	1,120.00	0.00	5,004.13	80.00	385.00	495.30	7,084.43	26,494	
			BARTON, DAVID HUGH	LABOUR PARTY	50.00	16.44	0.00	5,559.68	45.00	360.00	1,090.18	7,071.30	20,265	
			HARRIS, PETER RICHARD BLOOMFIELD	LIBERAL DEMOCRATS	60.00	3,430.02	0.00	1,25.82	10.50	1,002.50	6.50	4,575.34	7,342	
NEWBURY <sup>(C)</sup>	81,211	68,414	*WOOD, PATRICIA ANN	GREEN PARTY	0.00	0.00	0.00	8.20	34.40	0.00	26.18	68.78	435	
			CHAPLIN, SYBIL JUDITH	THE CONSERVATIVE PARTY CANDIDATE	223.00	550.00	200.00	6,747.83	107.29	360.00	282.19	8,247.31	37,135	
			RENDEL, DAVID DIGBY HALL, RICHARD JAMES EDWARD	LIBERAL DEMOCRAT	207.57	100.00	0.00	7,041.23	243.91	250.00	294.99	7,950.13	24,778	
			*WALLIS, JAMES POWERS	THE LABOUR PARTY CANDIDATE	66.98	0.00	0.00	2,048.55	21.00	500.00	671.31	3,240.86	3,962	
NEWCASTLE UPON TYNE CENTRAL <sup>(B)</sup>	60,502	42,774	COUSINS, JAMES MACKAY	THE LABOUR PARTY CANDIDATE	400.00	0.00	0.00	5,650.05	0.00	126.00	137.01	5,913.06	6,568.57	21,123
			SUMMERSBY, MICHAEL ARTHUR	THE OFFICIAL CONSERVATIVE PARTY CANDIDATE	26.55	91.55	0.00	3,290.14	0.00	0.00	0.00	3,412.24	15,835	
			OPIK, LEMBIT	LIBERAL DEMOCRAT	0.00	650.00	380.00	4,553.98	0.00	267.00	513.66	6,364.64	5,816	

(B) Borough (C) County \* lost deposits

TABLE 4 Election expenses and votes cast for each candidate by constituency - continued

Name of constituency	Number of registered electors	Number of valid votes	Name of candidate	Description	Personal expenses (£)	Expenses subject to legal maximum (£)						Total	Legal maximum for the constituency (£)	Votes polled for each candidate
						Agents	Clerks, etc	Printing	Public meetings	Committee rooms	Miscellaneous			
NEWCASTLE UPON TYNE EAST <sup>(B)</sup>	57,605	40,434	BROWN, NICHOLAS HUGH	OFFICIAL LABOUR CANDIDATE	0.00	0.00	5,701.50	0.00	345.00	132.50	6,179.10	6,461.39	24,342	
			LUCAS, JEREMY ROBERT	THE OFFICIAL CONSERVATIVE PARTY CANDIDATE	345.90	0.00	2,359.65	0.00	365.00	230.00	3,454.65		10,465	
			THOMPSON, JAMES ALAN	LIBERAL DEMOCRAT	0.00	0.00	1,156.72	0.00	0.00	0.00	1,156.72		4,889	
			*EDWARDS, GARETH LEWIS NEVILLE	GREEN PARTY	33.00	0.00	465.63	0.00	10.00	0.00	475.63		744	
NEWCASTLE UPON TYNE NORTH <sup>(B)</sup>	66,872	50,838	HENDERSON, DOUGLAS JOHN	THE LABOUR PARTY CANDIDATE	0.00	243.73	5,103.44	9.00	170.00	232.24	5,758.41	6,804.26	25,121	
			GORDON, IAN	THE OFFICIAL CONSERVATIVE PARTY CANDIDATE	0.00	0.00	3,624.01	0.00	5.00	151.89	4,180.90		16,175	
			MAUGHAN, PETER JAMES	LIBERAL DEMOCRAT	40.00	0.00	3,323.92	33.75	10.00	145.50	3,528.17		9,542	
			GOLDING, LLINOS	THE LABOUR PARTY CANDIDATE	0.00	0.00	4,644.07	0.00	270.14	594.73	6,256.94		25,652	
NEWCASTLE UNDER-LYME <sup>(B)</sup>	67,311	53,506	BRIERLEY, ANDREW DUNCAN	CONSERVATIVE	370.00	68.00	2,515.54	18.00	0.00	15.27	2,616.81	6,820.51	15,813	
			THOMAS, ALAN LINDLEY	LIBERAL DEMOCRAT	0.00	0.00	2,507.91	20.00	10.00	35.00	2,572.91		11,727	
			*LINES, RICHARD JOHN MYATT	NATURAL LAW PARTY CANDIDATE	155.85	0.00	1,375.50	2.25	0.00	23.13	1,400.86		314	
			LEIGHTON, RONALD	THE LABOUR PARTY CANDIDATE	0.00	0.00	4,367.68	0.00	456.80	474.56	5,299.04		20,952	
NEWHAM NORTH EAST <sup>(B)</sup>	60,057	35,938	GALBRAITH, JEREMY HAMISH	THE CONSERVATIVE PARTY CANDIDATE	0.00	0.00	3,573.18	0.00	300.00	289.59	4,162.77	6,552.11	10,966	
			AVES, JONATHAN JAMES	LIBERAL DEMOCRAT	50.00	0.00	244.45	0.00	0.00	15.00	259.45		4,020	
			BANKS, TONY	THE LABOUR PARTY CANDIDATE	0.00	0.00	3,746.16	0.00	110.00	169.50	4,025.66		15,911	
			PRISK, MARK	THE CONSERVATIVE PARTY CANDIDATE	100.73	0.00	4,081.86	20.00	70.00	484.05	4,955.91		6,740	
NEWHAM NORTH WEST <sup>(B)</sup>	48,855	26,035	SAWDON, ANDREW JOHN	LIBERAL DEMOCRAT	50.00	0.00	506.20	0.00	0.00	15.00	521.20	6,063.64	2,445	
			*SANDFORD, AMANDA JANE	THE GREEN PARTY CANDIDATE	0.00	0.00	926.97	0.00	5.00	0.00	931.97		587	
			*JUG, LORD TOBY	RAVING LOONY GREEN GIANT CUCKOO PARTY	0.00	0.00	0.00	0.00	0.00	0.00	0.00		252	
			*O'SULLIVAN, DAVID ANDREW	ICP (FOURTH INTERNATIONAL)	0.00	0.00	456.31	0.00	0.00	81.69	538.00		100	
NEWHAM SOUTH <sup>(B)</sup>	51,508	30,786	SPEARING, NIGEL JOHN	THE LABOUR PARTY CANDIDATE	15.50	0.00	4,652.23	0.00	55.00	863.85	5,581.08	6,235.80	14,358	
			FOSTER, JACQUELINE	THE CONSERVATIVE PARTY CANDIDATE	438.43	120.00	3,665.27	25.00	305.00	228.53	4,943.80		11,856	
			KELLAWAY, ALEC JAMES	LIBERAL DEMOCRAT	0.00	0.00	2,796.00	0.00	3.40	15.00	2,814.40		4,572	
			O'BRIEN, WILLIAM	THE LABOUR PARTY CANDIDATE	0.00	0.00	4,621.41	0.00	0.00	204.17	4,825.58		25,836	
NORMANTON <sup>(C)</sup>	66,364	50,059	STURDY, ROBERT WILLIAM	THE CONSERVATIVE PARTY CANDIDATE	100.00	0.00	2,315.83	0.00	60.00	64.16	2,439.99	7,581.84	16,886	
			GALDAS, MITCHELL	LIBERAL DEMOCRAT	15.00	0.00	1,134.86	0.00	0.00	45.50	1,191.36		7,137	
			SKEET, SIR TREVOR HERBERT HARRY	THE CONSERVATIVE PARTY CANDIDATE	285.00	250.00	4,046.60	64.95	260.00	717.03	6,138.58		29,970	
			HALL, PATRICK	THE LABOUR PARTY CANDIDATE	35.00	0.00	3,985.30	29.85	1,176.00	1,689.04	6,880.19		18,302	
NORTH BEDFORDSHIRE <sup>(C)</sup>	74,818	59,107	SMITHSON, MICHAEL	LIBERAL DEMOCRAT	50.00	0.00	5,504.57	60.00	636.00	0.00	6,200.57	7,996.08	10,014	
			*SMITH, LOUISE	GREEN PARTY	0.00	0.00	20.00	0.00	0.00	0.00	20.00		643	
			*BENCE, BERNARD HENRY	NATURAL LAW PARTY CANDIDATE	0.00	0.00	1,297.50	0.00	0.00	0.00	1,297.50		178	

(B) Borough (C) County \* lost deposits



TABLE 4 Election expenses and votes cast for each candidate by constituency - continued

United Kingdom April 1992

Name of constituency	Number of registered electors	Number of valid votes	Name of candidate	Description	Personal expenses (£)	Expenses subject to legal maximum (£)						Legal maximum for the constituency (£)	Votes polled for each candidate	
						Agents	Clerks, etc	Printing	Public meetings	Committee rooms	Miscellaneous			Total
NORTH COLCHESTER (C)	87,856	66,414	JENKIN, BERNARD CHRISTISON	THE CONSERVATIVE PARTY CANDIDATE	100.00	800.00	500.00	6,084.17	144.65	152.00	660.19	8,341.01	8,620.24	35,213
			RAVEN, JAMES RUSSELL	LIBERAL DEMOCRAT	190.87	50.00	0.00	7,159.28	26.50	289.95	17.40	7,543.13	18,721	18,721
			LEE, DAVID JOHN	THE LABOUR PARTY CANDIDATE	70.00	0.00	0.00	4,482.95	2.45	14.00	259.00	4,738.40	13,870	13,870
			*SHABBEER, MUHAMMED TARIQ	YOUR GREEN PARTY CANDIDATE	0.00	0.00	0.00	515.00	0.00	0.00	0.00	515.00	372	372
			*MEARS, MICHAEL LESLIE	NATURAL LAW PARTY	23.00	0.00	0.00	1,768.18	0.00	0.00	0.00	1,768.18	238	238
NORTH CORNWALL (C)	77,238	62,640	TYLER, PAUL	LIBERAL DEMOCRAT	540.83	40.00	0.00	6,966.72	54.10	285.50	308.81	7,665.13	8,114.66	29,696
			NEALE, GERRARD ANTHONY	CONSERVATIVE PARTY CANDIDATE	391.65	1,200.00	0.00	5,952.06	47.00	99.00	453.24	7,751.30	27,775	27,775
			JORDAN, FRANCES RICHARD	THE LABOUR PARTY CANDIDATE	0.00	0.00	0.00	2,182.50	37.02	100.00	140.00	2,469.52	4,103	4,103
			*ANDREWS, PHILIP JOHN	THE LIBERAL PARTY CANDIDATE	0.00	0.00	0.00	862.96	0.00	0.00	68.10	930.96	678	678
			*ROWE, GEOFFREY	COMPANY DIRECTOR	0.00	0.00	0.00	589.57	0.00	0.00	0.00	589.57	276	276
NORTH DEVON (C)	69,748	58,209	*TREADWELL, ROBYN HELEN	THE NATURAL LAW PARTY	335.20	0.00	0.00	1,297.50	0.00	0.00	0.00	1,297.50	1,297.50	112
			HARVEY, NICHOLAS BARTON SPELLER, ANTONY	LIBERAL DEMOCRAT	384.80	0.00	0.00	6,965.27	81.34	89.00	478.90	7,614.51	27,414	27,414
			DONNER, PAUL BERNARD	THE CONSERVATIVE PARTY CANDIDATE	400.00	600.00	600.38	5,446.54	303.59	221.00	487.43	7,658.94	26,620	26,620
			*SIMMONS, CATHRINE HANNAH	LABOUR CANDIDATE	50.00	0.00	0.00	1,324.96	121.83	150.00	283.07	1,929.86	3,410	3,410
			*TREADWELL, GRAY COOPER	GREEN PARTY CANDIDATE	72.98	0.00	0.00	586.77	25.80	0.00	26.42	638.99	658	658
NORTH DORSET (C)	77,774	62,748	BAKER, NICHOLAS BRIAN	THE NATURAL LAW PARTY	335.20	0.00	0.00	1,297.50	0.00	0.00	0.00	1,297.50	1,297.50	107
			SIEGLE, LINDA ELIZABETH FITZMAURICE, JOHN FRANCIS	THE CONSERVATIVE PARTY CANDIDATE	185.00	810.00	400.00	6,033.95	10.00	163.50	379.00	7,796.45	34,234	34,234
			RADICE, GILES HENEAGE	LABOUR PARTY CANDIDATE	270.00	0.00	0.00	3,926.23	0.00	140.00	518.26	4,649.49	33,567	33,567
			SIBLEY, ELIZABETH ANNE	OFFICIAL CONSERVATIVE CANDIDATE	590.00	50.00	0.00	2,236.06	63.84	250.00	356.50	2,956.40	13,930	13,930
			APPLEBY, PHILIP JOHN	LIBERAL DEMOCRAT	115.00	20.00	0.00	708.94	0.00	0.00	91.96	820.90	8,572	8,572
NORTH EAST CAMBRIDGE SHIRE (C)	80,872	63,454	MOSS, MALCOLM DOUGLAS	THE CONSERVATIVE PARTY CANDIDATE	0.00	825.00	450.00	5,301.88	303.67	155.00	757.36	7,793.11	8,292.73	34,288
			LEEKE, MAURICE LEONARD	LIBERAL DEMOCRAT	143.77	0.00	0.00	4,616.33	97.00	150.63	8.18	4,872.14	19,195	19,195
			HARRIS, RONALD JAMES	LABOUR PARTY CANDIDATE	160.00	88.00	10.00	3,267.35	51.76	132.00	356.95	3,906.06	8,746	8,746
			*ASH, CHRISTOPHER DAVID	THE LIBERAL PARTY CANDIDATE	0.00	0.00	0.00	704.79	0.00	0.00	0.00	704.79	998	998
			*CHALMERS, MARION JOY	CANDIDATE FOR THE NATURAL LAW PARTY	69.27	0.00	0.00	5.71	2.85	0.00	0.00	62.71	227	227
NORTH EAST DERBYSHIRE (C)	71,550	59,125	BARNES, HAROLD/COMMONLY KNOWN AS HARRY)	THE LABOUR PARTY CANDIDATE	140.61	0.00	0.00	4,914.44	65.00	325.00	343.18	5,647.62	7,835.95	28,960
			HAYES, JOHN HENRY	CONSERVATIVE PARTY CANDIDATE	150.00	600.00	600.00	3,836.45	21.15	75.00	243.00	5,375.60	22,590	22,590
			STONE, DAVID	LIBERAL DEMOCRAT	140.00	15.00	0.00	952.25	0.00	102.00	15.00	1,084.25	7,675	7,675

(B) Borough (C) County \* lost deposits

TABLE 4 Election expenses and votes cast for each candidate by constituency - continued

Name of constituency	Number of registered electors	Number of valid votes	Name of candidate	Description	Personal expenses (£)	Expenses subject to legal maximum (£)							Legal maximum for the constituency (£)	Votes polled for each candidate
						Agents	Clerks, etc	Printing	Public meetings	Committee rooms	Miscellaneous	Total		
NORTH EAST MILTON (C) KEYNES (C)	63,556	50,798	BUTLER, PETER	CONSERVATIVE PARTY CANDIDATE	500.00	700.00	300.00	4,696.42	0.00	254.00	520.39	6,470.81	7,444.24	26,212
			COSIN, MARGARET IRENE (KNOWN AS MAGGIE)	THE LABOUR PARTY CANDIDATE	0.00	0.00	0.00	5,815.51	75.00	130.00	263.93	6,284.44	12,036	
			GASKELL, PETER KEVIN	LIBERAL DEMOCRAT	19.80	0.00	0.00	5,862.89	19.87	314.00	96.25	6,293.01	11,693	
			*FRANCIS, ALAN HERBERT	GREEN PARTY	55.00	0.00	0.00	906.95	0.00	0.00	0.00	906.95	529	
			*KAVANAGH-DOWSETT, MARGARET THERESE MARTINI PATRICIA	MARRIED (MRS) INDEPENDENT CONSERVATIVE	0.00	0.00	0.00	707.00	0.00	0.00	0.00	707.00	249	
NORTH HERTFORDSHIRE (C)	81,168	67,615	*SIMSON, MARTIN JAMES HUGH	NATURAL LAW PARTY CANDIDATE	0.00	0.00	0.00	1,738.75	0.00	0.00	24.00	1,762.75	79	
			HEALD, OLIVER	THE CONSERVATIVE PARTY CANDIDATE	97.00	450.00	175.00	5,642.32	459.86	350.00	882.07	7,959.25	33,679	
			LIDDLE, ROGER JOHN	LIBERAL DEMOCRAT	550.00	60.00	0.00	5,891.48	246.89	1,333.11	40.00	7,571.48	17,148	
			BISSETT, JOHNSON, SARAH JOANNA	THE LABOUR PARTY CANDIDATE	55.00	0.00	0.00	4,864.49	55.14	85.00	1,037.67	6,042.30	16,449	
			*IRVING, BRYAN JAMES ROBERTSON	NATURAL LAW PARTY	189.74	0.00	0.00	1,704.90	0.00	0.00	0.00	1,716.90	339	
NORTH LUTON (C)	77,819	62,955	CARLISLE, JOHN RUSSELL	THE CONSERVATIVE PARTY CANDIDATE	561.83	800.00	250.00	6,298.63	148.96	420.00	0.00	7,917.79	8,143.13	33,777
			MCWALTER, TONY	THE LABOUR PARTY CANDIDATE	177.88	200.00	0.00	6,221.42	27.45	110.00	377.13	6,936.00	20,683	
			JACKSON, JANE MARY	THE LIBERAL DEMOCRAT	485.00	0.00	0.00	1,213.68	3.75	5.00	40.00	1,262.43	7,570	
			*JONES, ROGER PAUL	GREEN PARTY	0.00	0.00	0.00	752.25	0.00	0.00	0.00	752.25	633	
			*BUSCOMBE, KEITH MORTON	NATURAL LAW PARTY CANDIDATE	5.70	0.00	0.00	1,421.50	0.00	0.00	0.00	1,421.50	292	
NORTH NORFOLK (C)	74,637	59,751	HOWELL, RALPH FREDERIC	THE CONSERVATIVE PARTY CANDIDATE	512.00	700.00	600.00	4,870.24	114.75	324.00	519.53	7,128.52	7,987.21	28,810
			LAMB, NORMAN PETER	THE LIBERAL DEMOCRAT	230.00	0.00	0.00	6,608.57	23.02	40.00	853.01	7,324.60	16,365	
			CULLINGHAM, MICHAEL ANTHONY	THE LABOUR PARTY CANDIDATE	132.20	500.00	0.00	2,187.52	60.31	16.50	1,696.23	4,460.56	13,850	
			*ZELTER, ANGELA CHRISTINA	THE GREEN PARTY	0.00	0.00	0.00	635.39	0.00	0.00	0.00	635.39	559	
			*JENKINSON, SUSAN MARGARET	NATURAL LAW PARTY	0.00	0.00	0.00	1,532.50	0.00	0.00	0.00	1,532.50	167	
NORTH SHROPSHIRE (C)	83,331	64,225	BIFFEN, WILLIAM JOHN	CONSERVATIVE	100.00	800.00	300.00	3,632.11	77.90	130.00	268.25	5,208.26	8,413.22	32,443
			STEVENS, HENRY JOHN	LIBERAL DEMOCRAT	554.59	560.17	0.00	3,998.66	26.50	276.00	148.35	5,009.68	16,232	
			HAWKINS, ROBERT JAMES	LABOUR	0.00	120.00	0.00	6,469.02	121.40	56.00	531.69	7,298.11	15,550	
			GALE, ROGER JAMES	OFFICIAL CONSERVATIVE PARTY CANDIDATE	273.00	250.00	250.00	5,796.85	92.00	515.00	166.71	7,070.56	30,867	
			BRETMAN, ALAN MICHAEL	LABOUR PARTY CANDIDATE	308.20	10.00	0.00	3,126.62	31.00	85.00	180.00	3,432.62	12,657	
NORTH THAMES (C)	71,710	53,960	PHILLIPS, JOANNA LOUISE	LIBERAL DEMOCRAT	10.00	18.00	0.00	1,108.42	5.00	15.00	13.94	1,566.84	9,563	
			*DAWE, HAZEL FRANCES	GREEN PARTY	31.90	0.00	0.00	648.66	9.50	18.00	0.00	689.50	873	
			O'BRIEN, MICHAEL	THE LABOUR PARTY CANDIDATE	0.00	0.00	0.00	6,091.87	41.40	186.00	1,395.98	7,655.25	27,599	
			MAUDE, FRANCIS ANTHONY AYLMER	THE CONSERVATIVE PARTY CANDIDATE	589.72	700.00	280.00	6,180.98	54.20	510.25	25.00	7,750.43	26,145	
			MITCHELL, NOEL RICHARD	LIBERAL DEMOCRAT	103.50	0.00	0.00	1,066.57	0.00	0.00	0.00	1,132.07	6,167	

(B) Borough (C) County \* lost deposits

TABLE 4 Election expenses and votes cast for each candidate by constituency - continued

United Kingdom April 1992

Name of constituency	Number of registered electors	Number of valid votes	Name of candidate	Description	Personal expenses (£)	Expenses subject to legal maximum (£)						Legal maximum for the constituency (£)	Votes polled for each candidate	
						Agents	Clerks, etc	Printing	Public meetings	Committee rooms	Miscellaneous			Total
NORTH WEST DURHAM <sup>(C)</sup>	61,843	46,209	ARMSTRONG, HILARY JANE	THE LABOUR PARTY CANDIDATE	80.00	120.73	0.00	5,349.21	17.00	16.00	404.66	5,907.60	7,360.31	26,734
			MAY, THERESA MARY	THE CONSERVATIVE PARTY CANDIDATE	50.00	1.00	0.00	1,730.31	6.00	20.00	762.00	2,519.31	12,747	
			FARRON, TIMOTHY JAMES	LIBERAL DEMOCRAT	100.00	0.00	571.67	0.00	30.00	239.27	940.94	6,728		
NORTH WEST HAMPSHIRE <sup>(C)</sup>	74,067	59,030	MITCHELL, DAVID BOWER	THE CONSERVATIVE PARTY CANDIDATE	467.00	800.00	600.00	4,385.62	244.30	222.00	373.58	6,625.50	7,959.28	34,310
			SIMPSON, MICHAEL STUART	LIBERAL DEMOCRAT OFFICIAL CANDIDATE	270.00	150.00	0.00	6,390.16	36.00	385.00	180.09	7,141.25	16,462	
			STOCKWELL, MICHAEL ALAN DAVID	THE LABOUR PARTY CANDIDATE	30.00	30.00	0.00	1,885.36	46.50	0.00	272.30	2,234.16	7,433	
			*ASHLEY, DOREEN ANNE	ANDOVER GREEN PARTY	0.00	0.00	400.00	0.00	0.00	0.00	0.00	400.00	825	
			ASHBY, DAVID GLYNN	CONSERVATIVE PARTY CANDIDATE	100.00	732.00	350.00	4,129.30	20.67	210.00	1,010.13	6,452.10	28,379	
NORTH WEST LEICESTER-SHIRE <sup>(C)</sup>	73,297	62,361	TAYLOR, DAVID LESLIE	THE LABOUR PARTY CANDIDATE	25.00	5.00	0.00	6,487.45	10.00	10.00	787.84	7,300.29	7,921.55	27,400
			BECKETT, JEREMY WILLIAM RONALD	LIBERAL DEMOCRAT	133.80	0.00	0.00	1,000.19	10.00	0.00	0.00	1,010.19	6,353	
			*FAWCETT, DAVID JOHN	NATURAL LAW PARTY CANDIDATE	149.40	0.00	2,141.38	0.00	0.00	0.00	0.00	2,141.38	229	
			BELLINGHAM, HENRY CAMPBELL	CONSERVATIVE CANDIDATE	550.00	700.00	736.00	5,560.83	0.00	140.00	359.64	7,496.47	32,554	
			TURNER, GEORGE WATERMAN, ALAN MICHAEL	LABOUR PARTY CANDIDATE	40.00	400.00	0.00	5,118.23	12.45	1,099.56	67.50	6,897.74	20,980	
NORTH WEST SURREY <sup>(C)</sup>	84,715	65,477	*PINK, SIMON RICHARD ANTHONY	LIBERAL DEMOCRAT NATURAL LAW PARTY	380.00	250.00	0.00	2,809.65	31.50	108.00	392.82	3,591.97	8,599	
			GRYLLS, WILLIAM MICHAEL JOHN	THE CONSERVATIVE PARTY CANDIDATE	0.00	424.00	254.00	7,181.51	45.36	216.00	0.00	8,120.86	41,772	
			CLARK, CHRISTINE MARGARET HAYHURST, RONALD MARK	LIBERAL DEMOCRAT	63.56	0.00	0.00	1,667.99	0.00	10.00	0.00	1,677.99	13,378	
			*HOCKEY, YVONNE	THE LABOUR PARTY CANDIDATE	0.00	0.00	0.00	1,325.51	0.00	0.00	392.55	1,718.06	8,886	
			NEEDHAM, RICHARD FRANCIS	GREEN PARTY	30.00	0.00	0.00	677.61	0.00	0.00	0.00	677.61	1,441	
NORTH WILTSHIRE <sup>(C)</sup>	86,932	70,151	REID, CHRISTINE	THE CONSERVATIVE PARTY CANDIDATE	420.40	300.00	100.00	7,146.66	89.25	196.00	434.52	8,269.43	8,589.67	39,028
			NAPIER, CHRISTINE ROSE	LIBERAL DEMOCRATS (PADDY ASHDOWN'S PARTY)	200.00	0.00	0.00	6,816.83	75.00	38.00	1,036.65	7,966.48	22,640	
			REID, CHRISTINE	THE LABOUR PARTY CANDIDATE	130.00	0.00	0.00	4,105.09	0.00	0.00	0.00	4,124.72	6,946	
			*HOWITT, LYDIA HELEN	THE GREEN PARTY	0.00	0.00	0.00	550.00	0.00	0.00	0.00	550.00	850	
			*HAWKINS, GEORGE FREDERICK JAMES	THE LIBERAL PARTY DEMOCRAT	39.50	0.00	0.00	878.64	0.00	0.00	26.60	905.24	622	
NORTH HAMPTON NORTH <sup>(B)</sup>	70,047	54,290	*MARTINSEN, DAVID SEBASTIAN	BASTION PARTY	0.00	0.00	1,115.54	0.00	0.00	0.00	1,115.54	66		
			MARLOW, ANTONY RIVERS	THE CONSERVATIVE PARTY CANDIDATE	0.00	690.00	0.00	5,245.31	20.00	10.00	112.58	6,077.89	24,865	
			THOMAS, JANET MARGARET	THE LABOUR PARTY CANDIDATE	168.00	750.00	0.00	4,422.56	25.00	90.00	946.19	6,233.75	20,957	
			CHURCH, RICHARD WILFRID	LIBERAL DEMOCRAT	0.00	0.00	2,143.90	70.06	54.00	71.09	2,339.05	8,236		
			*SPIVACK, BARRY	NATURAL LAW PARTY	0.00	0.00	2,435.97	25.00	0.00	0.00	2,460.97	232		

(B) Borough (C) County \* lost deposits

TABLE 4 Election expenses and votes cast for each candidate by constituency - continued

Name of constituency	Number of registered electors	Number of valid votes	Name of candidate	Description	Personal expenses (£)	Expenses subject to legal maximum (£)							Legal maximum for the constituency (£)	Votes polled for each candidate
						Agents	Clerks, etc	Printing	Public meetings	Committee rooms	Miscellaneous	Total		
NORTHAMPTON SOUTH <sup>(B)</sup>	84,504	66,703	MORRIS, MICHAEL WOLFGANG LAURENCE	CONSERVATIVE CANDIDATE	248.00	250.00	0.00	6,018.66	47.75	335.00	124.79	6,776.20	7,456.65	36,882
			DICKE, JOHN	THE LABOUR PARTY CANDIDATE	250.00	135.06	0.00	5,201.37	25.00	15.00	843.11	6,219.54	19,909	
			MABBUTT, GRAHAM ARTHUR GEORGE	LIBERAL DEMOCRAT	43.30	0.00	0.00	1,702.95	0.00	5.00	40.17	1,748.12	9,912	
NORTHAVON <sup>(C)</sup>	84,568	70,274	COPE, SIR JOHN AMBROSE	CONSERVATIVE PARTY CANDIDATE	493.92	1,096.00	0.00	5,896.46	85.00	315.00	105.00	7,497.46	8,474.81	35,338
			LARKINS, HEATHER ROSEMARY	LIBERAL DEMOCRAT (PADDY ASHDOWN'S PARTY)	50.00	0.00	0.00	7,823.38	110.55	34.00	164.47	8,132.40	23,477	
			NORRIS, JUNE	THE LABOUR PARTY CANDIDATE	19.00	0.00	0.00	3,023.90	0.00	1,344.25	457.20	4,825.35	10,290	
NORWICH NORTH <sup>(B)</sup>	64,021	51,804	*GREENE, JAY	THE GREEN PARTY	182.76	0.00	0.00	1,022.86	7.60	40.00	0.00	1,070.46	0.00	789
			*MARX, PAUL JOHN RAYMOND	OFFICIAL LIBERAL PARTY	0.00	0.00	0.00	769.26	0.00	0.00	15.92	785.18	380	
			THOMPSON, HUGH PATRICK	THE CONSERVATIVE PARTY CANDIDATE	445.23	669.87	150.00	5,206.99	0.00	95.00	291.50	6,413.36	22,419	
NORWICH SOUTH <sup>(B)</sup>	64,325	51,265	GIBSON, IAN	THE LABOUR PARTY	325.00	400.00	0.00	5,662.75	0.00	30.00	536.34	6,629.09	6,710.02	22,153
			HARRISON, DAVID GEORGE	LIBERAL DEMOCRAT	34.23	50.00	0.00	1,901.93	8.00	252.63	215.27	2,427.83	6,706	
			*BETTS, LEWIS	GREEN PARTY	0.00	0.00	0.00	430.00	0.00	0.00	0.00	430.00	433	
NORWOOD <sup>(B)</sup>	52,730	34,581	*ARNOLD, ROBERT JOHN	THE NATURAL LAW PARTY	25.00	0.00	0.00	1,261.50	0.00	0.00	0.00	1,261.50	0.00	93
			GARRETT, JOHN LAURENCE	THE LABOUR PARTY	375.00	400.00	0.00	5,760.19	0.00	44.00	488.94	6,693.13	24,965	
			BAXTER, DAVID STEWARD	THE CONSERVATIVE PARTY CANDIDATE	185.00	671.00	0.00	4,646.49	0.00	232.00	346.95	5,696.44	16,784	
NOTTINGHAM EAST <sup>(B)</sup>	68,415	47,615	THOMAS, CHRISTOPHER	LIBERAL DEMOCRAT	126.00	0.00	0.00	3,413.99	120.00	2.00	0.00	3,535.99	6,609	
			*HOLMES, ADRIAN ST. JOHN	GREEN PARTY	0.00	0.00	0.00	420.00	0.00	0.00	0.00	420.00	803	
			*PARSONS, BRYAN ALAN	NATURAL LAW PARTY	0.00	0.00	0.00	1,391.50	26.00	0.00	106.59	1,524.09	104	
NOTTINGHAM NORTH <sup>(B)</sup>	70,256	52,112	FRASER, JOHN DENIS	THE LABOUR PARTY	200.00	274.00	60.00	3,410.20	2.72	160.00	407.50	4,314.42	6,281.01	18,391
			SAWWAYS, JULIAN PATRICK EDWARD	THE CONSERVATIVE PARTY	0.00	300.00	380.10	4,412.35	0.00	136.00	176.25	5,384.70	11,175	
			LAWMAN, SANDRA JOY	LIBERAL DEMOCRAT	26.00	0.00	0.00	752.14	0.00	5.00	6.00	763.14	4,087	
NOTTINGHAM NORTH <sup>(B)</sup>	70,256	52,112	*COLLINS, WILLIAM SHANE BARBOUR	GREEN PARTY	20.00	0.00	0.00	935.30	0.00	0.00	20.56	955.86	790	
			*LEIGHTON, MARK CLIVE	NATURAL LAW PARTY CANDIDATE	27.00	0.00	0.00	1,297.50	0.00	0.00	0.00	1,297.50	136	
			HEPPELL, JOHN	LABOUR PARTY CANDIDATE	0.00	0.00	0.00	6,283.70	0.00	59.00	510.11	6,852.81	25,026	
NOTTINGHAM NORTH <sup>(B)</sup>	70,256	52,112	KNOWLES, MICHAEL	THE OFFICIAL CONSERVATIVE PARTY CANDIDATE	0.00	600.00	100.00	4,358.34	0.00	345.00	1,370.94	6,774.28	6,861.35	17,346
			BALL, TIMOTHY SIMON	LIBERAL DEMOCRAT	15.00	0.00	0.00	887.30	0.00	5.00	0.00	892.30	3,695	
			*JONES, ANDREW GUY	GREEN PARTY	0.00	0.00	0.00	780.33	0.00	0.00	99.75	880.08	667	
NOTTINGHAM NORTH <sup>(B)</sup>	70,256	52,112	*ROYLANCE, CHARLES WILLIAM	THE LIBERAL PARTY	0.00	0.00	0.00	719.06	0.00	0.00	0.00	719.06	598	
			*ASHFORTH, JOHN	NATURAL LAW PARTY	0.00	0.00	0.00	2,314.50	0.00	0.00	0.00	2,314.50	283	
			ALLEN, GRAHAM WILLIAM	THE LABOUR PARTY	0.00	0.00	0.00	5,104.15	0.00	59.00	689.00	5,852.15	29,052	
NOTTINGHAM NORTH <sup>(B)</sup>	70,256	52,112	BRIDGE, IAN GERALD	THE OFFICIAL CONSERVATIVE PARTY CANDIDATE	0.00	692.92	100.00	3,770.70	0.00	190.00	1,018.70	5,772.32	6,929.47	18,309
			SKELTON, ANTHONY	LIBERAL DEMOCRAT	174.98	0.00	0.00	1,130.26	0.00	10.00	25.00	1,165.26	4,477	
			*CODMAN, ALWYN CHRISTOPHER	NATURAL LAW PARTY	0.00	0.00	0.00	50.00	0.00	0.00	0.00	2,175.50	274	

(B) Borough (C) County \* lost deposits

TABLE 4 Election expenses and votes cast for each candidate by constituency - continued

United Kingdom April 1992

Name of constituency	Number of registered electors	Number of valid votes	Name of candidate	Description	Personal expenses (£)	Expenses subject to legal maximum (£)							Legal maximum for the constituency (£)	Votes polled for each candidate
						Agents	Clerks, etc	Printing	Public meetings	Committee rooms	Miscellaneous	Total		
NOTTINGHAM SOUTH	73,382	54,032	SIMPSON, ALAN	LABOUR PARTY CANDIDATE	0.00	0.00	6,064.26	0.00	811.00	95.00	6,970.26	7,045.13	25,771	
			BRAVO, MARTIN MAURICE BRANDON	THE OFFICIAL CONSERVATIVE PARTY CANDIDATE	175.00	700.00	5,517.44	0.00	127.50	545.94	6,990.88	22,590		
			LONG, GARETH DAVID *CHRISTOU, JULIANNE	LIBERAL DEMOCRAT NATURAL LAW PARTY	0.00 0.00	0.00 0.00	893.25 50.00	0.00 0.00	10.00 0.00	25.00 2,390.50	928.25 2,390.50	5,408 263		
NUNEATON(C)	71,809	59,354	OLNER, WILLIAM JOHN	THE LABOUR PARTY CANDIDATE	0.00	0.00	5,469.94	67.00	0.00	1,565.56	7,102.50	7,848.84	27,157	
			STEVENS, LEWIS DAVID	THE CONSERVATIVE PARTY CANDIDATE	100.00	149.54	5,554.29	50.00	90.00	114.48	6,297.31	25,526		
			MERRITT, PATRICIA RUTH	LIBERAL DEMOCRAT	342.25	256.40	1,521.83	0.00	150.00	0.00	1,928.23	6,671		
OLD BEXLEY AND SIDCUP(B)	50,064	40,520	HEATH, EDWARD RICHARD GEORGE	THE OFFICIAL CONSERVATIVE PARTY CANDIDATE	0.00	618.00	2,780.81	206.20	186.00	74.64	4,045.65	6,182.37	24,450	
			BRIERLY, DONNA	THE LABOUR PARTY CANDIDATE	31.01	50.00	3,114.07	0.00	140.00	306.11	3,610.18	8,751		
			NICOLLE, DAVID JEUNE *ROSE, BARRY *STEPHENS, ROBERT THOMAS	LIBERAL DEMOCRAT ALTERNATIVE CONSERVATIVE NATURAL LAW PARTY CANDIDATE	0.00 1,608.39 0.00	128.58 0.00 0.00	1,911.06 8,517.14 1,348.50	10.50 0.00 0.00	305.00 0.00 0.00	92.50 674.82 0.00	2,447.64 9,191.96 1,348.50	6,438 733 148		
OLDHAM CENTRAL AND ROYTON(B)	61,902	45,513	DAVIES, BRYAN	THE LABOUR PARTY CANDIDATE	0.00	0.00	5,300.13	55.00	140.00	211.66	5,706.79	6,650.37	23,246	
			MORRIS, PATRICIA	THE CONSERVATIVE PARTY CANDIDATE	290.00	410.00	3,491.34	0.00	49.00	257.14	4,428.46	14,640		
			DUNN, ANN *DALLING, IAN DAVID	LIBERAL DEMOCRAT NATURAL LAW PARTY CANDIDATE	30.00 89.00	0.00 0.00	677.70 2,479.90	0.00 10.00	0.00 0.00	5.00 13.97	682.70 2,503.87	7,224 403		
OLDHAM WEST(B)	54,519	40,903	MEACHER, MICHAEL HUGH	THE LABOUR PARTY CANDIDATE	120.00	150.00	3,355.30	0.00	50.00	476.47	4,078.77	6,347.20	21,580	
			GILLEN, JONATHAN MICHAEL	THE CONSERVATIVE PARTY CANDIDATE	532.00	268.80	2,863.82	0.00	44.00	224.82	3,701.44	13,247		
			SMITH, JOHN DAVID *DALLING, SHEILA JEAN	LIBERAL DEMOCRAT NATURAL LAW PARTY CANDIDATE	49.40 89.00	0.00 0.00	527.30 2,122.90	0.00 10.00	0.00 0.00	12.00 13.97	539.30 2,146.87	5,525 551		
ORPINGTON(B)	58,090	47,958	HORAM, JOHN RHODES	THE CONSERVATIVE PARTY CANDIDATE	0.00	647.00	3,983.14	10.50	142.00	827.75	5,774.89	6,479.33	27,421	
			MAINES, CHRISTOPHER STEWART	LIBERAL DEMOCRAT	0.00	40.00	6,379.95	10.00	30.00	10.00	6,469.95	14,486		
			COWAN, STEVEN *ALMOND, ROBIN DOUGLAS	THE LABOUR PARTY CANDIDATE THE LIBERAL PARTY CANDIDATE	400.00 101.04	229.36 0.00	2,299.95 677.83	593.11 0.00	115.00 9.16	544.54 0.00	3,907.96 686.99	5,512 539		
OXFORD EAST(B)	63,616	47,063	SMITH, ANDREW DAVID	THE LABOUR PARTY CANDIDATE	590.19	400.00	5,503.46	0.00	37.00	630.50	6,570.96	6,683.79	23,702	
			MAYALL, MARK NICHOLAS ALEXANDER	THE CONSERVATIVE PARTY CANDIDATE	420.00	649.00	4,920.56	0.00	75.00	480.38	6,134.94	16,164		
			HORWOOD, MARTIN CHARLES *LUCAS, CAROLINE *WILSON, ANNE MARIE *TOMPSON, KEITH	LIBERAL DEMOCRAT THE GREEN PARTY NATURAL LAW PARTY REVOLUTIONARY COMMUNIST PARTY	53.50 35.00 43.82 0.00	0.00 0.00 0.00 0.00	3,168.53 968.41 1,576.56 841.29	25.00 0.00 61.58 20.00	1,313.78 0.00 0.00 385.25	226.79 0.00 0.00 0.00	4,734.10 968.41 1,638.14 1,196.54	6,105 933 101 48		

(B) Borough (C) County \* lost deposits

TABLE 4 Election expenses and votes cast for each candidate by constituency - continued United Kingdom April 1992

Name of constituency	Number of registered electors	Number of valid votes	Name of candidate	Description	Personal expenses (£)	Expenses subject to legal maximum (£)						Legal maximum for the constituency (£)	Votes polled for each candidate
						Agents	Clerks, etc	Printing	Public meetings	Committee rooms	Miscellaneous		
OXFORD WEST AND ABINGDON <sup>(B)</sup>	73,162	55,466	PATTEN, THE RT. HON. JOHN HAGGITT CHARLES GOODHART, WILLIAM HOWARD KENT, BRUCE	THE CONSERVATIVE PARTY CANDIDATE	140.00	791.49	474.89	3,725.87	0.00	318.00	1,751.73	7,061.98	25,163
					0.00	250.00	0.00	6,173.33	105.00	988.10	252.75	7,769.18	21,624
					74.45	707.08	0.00	5,175.14	42.00	0.00	1,157.01	7,081.23	7,662
					20.00	0.00	0.00	1,656.43	26.00	163.00	144.33	1,989.76	660
					9.50	0.00	0.00	753.60	0.00	0.00	5.50	759.10	194
					0.00	0.00	0.00	682.36	0.00	17.00	0.00	699.36	98
					0.00	40.00	0.00	1,297.00	0.00	0.00	0.00	1,337.00	75
					0.00	0.00	0.00	5,454.82	0.00	103.00	122.50	5,660.32	19,391
					0.00	250.00	0.00	2,256.27	0.00	210.00	50.00	2,766.27	7,386
					0.00	0.00	0.00	1,942.40	0.00	0.00	15.00	1,957.40	4,331
PECKHAM <sup>(B)</sup>	58,534	31,394	HARMAN, HARRIET	THE CONSERVATIVE PARTY CANDIDATE	0.00	0.00	0.00	5,454.82	0.00	103.00	122.50	6,495.76	19,391
					0.00	0.00	0.00	2,256.27	0.00	210.00	50.00	2,766.27	7,386
					0.00	0.00	0.00	1,942.40	0.00	0.00	15.00	1,957.40	4,331
					0.00	0.00	0.00	739.76	9.00	150.00	0.00	898.76	146
					Return of expenses	not declared	0.00	0.00	0.00	0.00	0.00	0.00	140
					0.00	0.00	0.00	6,042.24	46.50	30.00	236.00	6,354.74	23,497
					467.64	500.00	500.00	4,628.51	32.50	20.00	818.99	6,500.00	21,384
					0.00	0.00	0.00	3,386.32	6.00	240.00	0.00	3,632.32	7,976
					1,037.00	0.00	0.00	737.00	0.00	0.00	300.00	1,037.00	263
					356.78	800.00	300.00	6,014.12	121.12	150.00	43.50	7,428.74	33,808
PENRITH AND THE BORDER <sup>(C)</sup>	74,597	58,777	WALKER, KENNETH GEYWE METCALFE, JOHN	LIBERAL DEMOCRAT	660.43	0.00	0.00	5,277.23	73.40	366.92	650.89	6,368.44	15,359
					230.00	150.00	50.00	2,645.96	0.00	200.00	51.36	3,297.32	8,871
					120.60	0.00	0.00	699.38	0.00	24.00	0.00	723.38	610
					55.00	0.00	0.00	2,201.50	0.00	0.00	83.15	2,284.65	129
					260.00	235.00	65.00	6,040.05	45.13	297.50	474.10	7,156.78	31,827
					483.10	0.00	0.00	7,437.25	20.00	28.00	83.75	7,569.00	26,451
					8.90	0.00	0.00	2,205.43	5.50	3.00	125.00	2,338.93	5,208
					30.13	0.00	0.00	1,208.00	0.00	10.00	92.86	1,310.86	1,557
					0.00	0.00	0.00	1,340.67	0.00	0.00	500.00	1,840.67	311
					Return of expenses	not declared	0.00	1,940.61	0.00	0.00	0.00	1,940.61	271
PETERBOROUGH <sup>(B)</sup>	88,702	65,840	MAWHINNEY, BRIAN STANLEY	CONSERVATIVE PARTY CANDIDATE	260.00	235.00	65.00	6,040.05	45.13	297.50	474.10	7,156.78	31,827
					483.10	0.00	0.00	7,437.25	20.00	28.00	83.75	7,569.00	26,451
					8.90	0.00	0.00	2,205.43	5.50	3.00	125.00	2,338.93	5,208
					30.13	0.00	0.00	1,208.00	0.00	10.00	92.86	1,310.86	1,557
					0.00	0.00	0.00	1,340.67	0.00	0.00	500.00	1,840.67	311
					Return of expenses	not declared	0.00	1,940.61	0.00	0.00	0.00	1,940.61	271
					208.00	50.00	0.00	5,998.54	0.00	120.00	457.87	6,626.41	24,953
					914.75	679.00	0.00	3,659.87	2.65	25.00	807.61	5,174.13	17,541
					80.00	0.00	0.00	1,134.95	8.00	3.00	368.17	1,514.12	6,315
					615.00	0.00	0.00	734.46	0.00	0.00	26.50	762.96	2,152
49.00	0.00	0.00	1,310.50	15.50	0.00	0.00	1,326.00	255					
PLYMOUTH, DEVONPORT <sup>(B)</sup>	66,576	51,216	JAMIESON, DAVID CHARLES SIMPSON, KEITH ROBERT	THE LABOUR PARTY CANDIDATE	208.00	50.00	0.00	5,998.54	0.00	120.00	457.87	6,626.41	24,953
					914.75	679.00	0.00	3,659.87	2.65	25.00	807.61	5,174.13	17,541
					80.00	0.00	0.00	1,134.95	8.00	3.00	368.17	1,514.12	6,315
					615.00	0.00	0.00	734.46	0.00	0.00	26.50	762.96	2,152
					49.00	0.00	0.00	1,310.50	15.50	0.00	0.00	1,326.00	255
					208.00	50.00	0.00	5,998.54	0.00	120.00	457.87	6,626.41	24,953
					914.75	679.00	0.00	3,659.87	2.65	25.00	807.61	5,174.13	17,541
					80.00	0.00	0.00	1,134.95	8.00	3.00	368.17	1,514.12	6,315
					615.00	0.00	0.00	734.46	0.00	0.00	26.50	762.96	2,152
					49.00	0.00	0.00	1,310.50	15.50	0.00	0.00	1,326.00	255

(B) Borough (C) County \* lost deposits

TABLE 4 Election expenses and votes cast for each candidate by constituency - continued

United Kingdom April 1992

Name of constituency	Number of registered electors	Number of valid votes	Name of candidate	Description	Personal expenses (£)	Expenses subject to legal maximum (£)							Legal maximum for the constituency (£)	Votes polled for each candidate
						Agents	Clerks, etc	Printing	Public meetings	Committee rooms	Miscellaneous	Total		
PLYMOUTH, DRAKE <sup>(B)</sup>	52,142	39,042	FOOKES, JANET EVELYN	OFFICIAL CONSERVATIVE CANDIDATE	250.00	625.00	100.00	5,028.69	2.65	45.00	427.55	6,228.89	6,259.25	17,075
			TELFORD, PETER	THE LABOUR AND CO-OP CANDIDATE	300.00	300.00	0.00	4,886.30	35.00	0.00	0.00	386.50	5,609.80	15,062
			COX, VALERIE ANN	LIBERAL DEMOCRAT	147.50	15.00	0.00	2,725.99	33.40	105.00	0.00	91.19	2,970.58	5,893
			*STANBURY, DAVID MICHAEL	THE SDP CANDIDATE	15.00	0.00	0.00	534.38	0.00	0.00	0.00	0.00	534.38	476
PLYMOUTH, SUTTON <sup>(B)</sup>	68,268	54,737	*HARRISON, ANNE ELIZABETH	GREEN PARTY	25.00	0.00	0.00	316.30	0.00	0.00	20.00	336.30	441	
			*PRINGLE, THOMAS JOSEPH	NATURAL LAW PARTY CANDIDATE	122.90	0.00	0.00	1,310.50	0.00	0.00	0.00	15.00	1,325.50	95
			STREETER, GARY NICHOLAS	CONSERVATIVE	250.00	685.00	100.00	5,262.47	2.65	85.00	543.29	6,678.41	6,855.92	27,070
			PAWLEY, ANDREW	THE LABOUR PARTY CANDIDATE	67.00	165.00	0.00	5,701.50	0.00	60.00	176.99	6,103.49	15,120	
PONTEFRAC AND CASTLEFORD <sup>(C)</sup>	65,447	48,007	BRETT-FREEMAN, JULIAN PETER	LIBERAL DEMOCRAT	150.00	0.00	0.00	3,091.41	6.00	209.00	29.00	3,335.41	12,291	
			*BOWLER, JEREMY JAMES	NATURAL LAW PARTY CANDIDATE	31.00	0.00	0.00	1,403.50	15.50	0.00	0.00	0.00	1,419.00	256
			LOFTHOUSE, GEOFFREY	THE LABOUR PARTY CANDIDATE	0.00	0.00	0.00	3,458.85	0.00	0.00	0.00	227.30	3,686.15	33,546
			ROCKALL, ANTHONY GEORGE WORTIMER	THE CONSERVATIVE PARTY CANDIDATE	19.25	100.00	0.00	2,229.41	0.00	10.00	0.00	645.56	2,984.97	10,051
POOLE <sup>(B)</sup>	80,103	62,894	RYAN, DAVID LAWRENCE	LIBERAL DEMOCRAT	104.00	0.00	0.00	458.07	0.00	0.00	45.00	503.07	4,410	
			WARD, JOHN DEVEREUX	OFFICIAL CONSERVATIVE PARTY CANDIDATE FOR POOLE	75.00	729.38	100.00	6,145.65	12.00	45.00	202.01	7,234.04	7,293.81	33,445
			CLEMENTS, BRIAN RALPH	LIBERAL DEMOCRAT	36.00	0.00	0.00	4,316.83	4.00	20.00	667.62	5,008.45	20,614	
			WHITE, HAYDON ROGER	THE LABOUR PARTY	200.00	31.00	0.00	1,881.26	15.00	25.00	0.00	24.50	1,976.76	6,912
PORTSMOUTH NORTH <sup>(B)</sup>	80,501	61,328	*STEEN, MICHAEL	POOLE CONSERVATIVE	0.00	0.00	0.00	1,293.50	0.00	0.00	155.50	1,449.00	1,620	
			*BAILEY, ALUSTAIR LIDARD	NATURAL LAW PARTY	8.00	0.00	0.00	1,372.50	0.00	0.00	0.00	12.00	1,384.50	303
			GRIFFITHS, PETER HARRY STEVE	CONSERVATIVE PARTY CANDIDATE	203.00	300.00	200.00	4,379.57	0.00	130.00	335.10	5,344.67	7,308.54	32,240
			BURNETT, ALAN DODDS	THE LABOUR PARTY CANDIDATE	14.50	0.00	11.47	4,480.49	0.00	15.00	719.84	5,226.80	18,359	
PORTSMOUTH SOUTH <sup>(B)</sup>	78,100	53,651	BENTLEY, ALEXANDER MICHAEL	LIBERAL DEMOCRAT	0.00	25.00	0.00	1,575.50	0.00	50.00	35.00	1,685.50	10,101	
			*PALMER, HELEN	GREEN PARTY	0.00	0.00	0.00	0.00	0.00	0.00	0.00	0.00	628	
			MARTIN, DAVID JOHN PATTISON	THE CONSERVATIVE PARTY CANDIDATE	193.47	649.00	360.00	5,603.63	79.50	248.00	113.37	7,053.50	7,219.70	22,798
			HANCOCK, MICHAEL THOMAS	LIBERAL DEMOCRAT	0.00	15.00	0.00	6,491.27	135.20	130.00	322.85	7,094.32	22,556	
PRESTON <sup>(B)</sup>	64,678	46,029	RAPSON, SYDNEY NORMAN JOHN	THE LABOUR PARTY CANDIDATE	35.00	0.00	17.93	4,417.54	0.00	15.00	915.92	5,366.39	7,857	
			*ZIVKOVIC, ALEKSANDAR (KNOWN AS SASHA)	GREEN PARTY	0.00	0.00	0.00	320.00	0.00	0.00	0.00	320.00	349	
			*TRENDS, WILLIAM ARTHUR	NATURAL LAW PARTY	0.00	0.00	0.00	894.55	0.00	0.00	0.00	450.00	1,344.55	91
			WISE, AUDREY	THE LABOUR PARTY CANDIDATE	0.00	0.00	0.00	5,765.09	5.00	645.00	229.57	6,644.66	6,723.09	24,983
			O'TOOLE, SIMON GERARD	OFFICIAL CONSERVATIVE PARTY CANDIDATE	0.00	150.00	0.00	5,720.25	23.00	0.00	141.54	6,034.79	12,808	
			CHADWICK, WILLIAM DAVID	LIBERAL DEMOCRAT	0.00	0.00	0.00	2,236.17	0.00	95.00	193.04	2,524.21	7,897	
			*AYLIFE, JANET	NATURAL LAW PARTY CANDIDATE	37.80	0.00	0.00	2,110.92	0.00	0.00	0.00	2,110.92	341	

(B) Borough (C) County \* lost deposits

TABLE 4 Election expenses and votes cast for each candidate by constituency - continued

Name of constituency	Number of registered electors	Number of valid votes	Name of candidate	Description	Personal expenses (£)	Expenses subject to legal maximum (£)						Legal maximum for the constituency (£)	Votes polled for each candidate
						Agents	Clerks, etc	Printing	Public meetings	Committee rooms	Miscellaneous		
PUDSEX <sup>(B)</sup>	71,543	57,381	SHAW, JOHN GILES DUNKERLEY	CONSERVATIVE PARTY CANDIDATE	275.00	687.00	200.00	4,758.08	0.00	120.00	682.49	6,455.57	25,067
			GILES, ARTHUR	THE LABOUR PARTY CANDIDATE	50.00	400.00	100.00	5,287.29	0.00	0.00	877.47	6,644.76	16,895
			SHUTT, DAVID TREVOR	LIBERAL DEMOCRAT	90.00	0.00	0.00	5,582.99	0.00	675.66	427.28	6,685.93	15,153
			*WYNNE, JEAN LESLEY	GREEN PARTY	0.00	0.00	0.00	475.30	0.00	0.00	0.00	475.30	466
PUTNEY <sup>(B)</sup>	62,405	48,243	MELLOR, DAVID JOHN	CONSERVATIVE PARTY CANDIDATE	175.00	200.00	125.00	5,566.31	20.00	193.00	496.29	6,599.60	25,188
			CHEGWIDDEN, JUDITH MARY	THE LABOUR PARTY CANDIDATE	0.00	0.00	0.00	5,550.36	0.00	172.00	140.05	5,862.41	17,662
			MARTYN, JOHN DOUGLAS FREDERICK	LIBERAL DEMOCRAT	10.00	0.00	0.00	3,483.21	80.00	120.00	25.00	3,688.21	4,636
			*HAGENBACH, KEITH	GREEN PARTY	0.00	0.00	0.00	1,053.62	0.00	0.00	0.00	1,053.62	618
RAVENSBOURNE <sup>(B)</sup>	57,982	46,520	*LEVY, PAUL	NATURAL LAW PARTY	364.41	0.00	0.00	1,981.20	0.00	0.00	0.00	1,981.20	139
			HUNT, JOHN LEONARD	THE CONSERVATIVE PARTY CANDIDATE	114.50	648.00	375.00	2,785.35	0.00	820.00	1,608.82	6,237.17	29,506
			BOOTH, PAUL JEREMY HUDSON	LIBERAL DEMOCRAT	18.40	0.00	0.00	1,672.76	0.00	3.00	0.00	1,675.76	9,792
			DYER, ERNEST WILLIAM (COMMONLY KNOWN AS ERNY)	THE LABOUR PARTY CANDIDATE	0.00	250.00	0.00	2,764.08	0.00	150.00	127.50	3,291.58	6,182
READING EAST <sup>(C)</sup>	72,977	54,130	*MOJLAND, IAN JAMES	THE GREEN PARTY	0.00	0.00	0.00	753.40	0.00	0.00	0.00	753.40	617
			*WHITE, PETER	THE LIBERAL PARTY CANDIDATE	8.40	0.00	0.00	633.63	0.00	10.30	0.00	643.93	318
			*SHEPHEARD, JOHN WILLIAM	NATURAL LAW PARTY	0.00	0.00	0.00	1,529.50	0.00	0.00	0.00	1,529.50	105
			VAUGHAN, GERARD FOLLIOTT	CONSERVATIVE PARTY CANDIDATE	587.00	250.00	705.87	5,312.94	122.06	505.00	327.59	7,223.46	29,148
READING WEST <sup>(C)</sup>	68,580	52,963	PARKER, GILLIAN	THE LABOUR PARTY CANDIDATE	134.85	0.00	0.00	4,130.14	0.00	46.00	205.00	4,381.14	14,593
			THAIR, DENIS ARTHUR	LIBERAL DEMOCRAT	85.00	0.00	240.00	3,874.53	24.00	822.81	123.08	5,064.42	9,528
			*MCCUBBIN, ANNE MARGARET	GREEN PARTY	1.25	0.00	0.00	267.10	25.00	0.00	0.00	292.10	861
			DURANT, ROBERT ANTHONY BEVIS (KNOWN AS TONY)	THE OFFICIAL CONSERVATIVE CANDIDATE	112.60	500.00	30.00	6,117.58	0.00	51.85	580.59	7,280.02	28,048
REDCAR <sup>(E)</sup>	63,203	48,580	RUHEMANN, PETER MARTIN	THE LABOUR PARTY CANDIDATE	112.40	0.00	0.00	3,839.67	0.00	131.50	205.00	4,276.17	14,750
			LOOK, KEITH HOWARD	LIBERAL DEMOCRAT CANDIDATE	0.00	60.06	0.00	3,217.61	22.00	1,000.00	136.48	4,436.15	9,572
			*UNSWORTH, PHILIP JOHN	READING GREEN PARTY	20.00	0.00	0.00	263.44	5.50	0.00	26.75	295.69	613
			MOWLAM, MARJORIE	THE LABOUR PARTY CANDIDATE	46.00	0.00	0.00	3,047.74	88.00	477.17	591.14	4,204.05	27,184
REIGATE <sup>(B)</sup>	72,708	56,448	GOODWILL, ROBERT ABBOTT, CHRISTOPHER MICHAEL	OFFICIAL CONSERVATIVE LIBERAL DEMOCRAT	0.00	420.00	0.00	3,626.97	0.00	60.00	194.05	4,301.02	15,607
			GARDINER, GEORGE ARTHUR	THE CONSERVATIVE PARTY CANDIDATE	100.00	702.00	281.00	5,115.79	38.50	175.00	226.01	6,538.30	32,220
			NEWSOME, BARRY YOUNG, HELEN	LIBERAL DEMOCRAT	10.50	0.00	0.00	3,462.91	16.50	1,089.00	38.40	4,596.81	14,566
			*BILCLIFF, MARK	THE LABOUR PARTY CANDIDATE	0.00	0.00	0.00	2,099.63	23.00	0.00	81.51	2,204.14	9,150
					0.00	7.50	0.00	814.70	0.00	0.00	822.20	513	

(B) Borough (C) County \* lost deposits



TABLE 4 Election expenses and votes cast for each candidate by constituency - continued

Name of constituency	Number of registered electors	Number of valid votes	Name of candidate	Description	Personal expenses (£)	Expenses subject to legal maximum (£)							Legal maximum for the constituency (£)	Votes polled for each candidate
						Agents	Clerks, etc	Printing	Public meetings	Committee rooms	Miscellaneous	Total		
RIBBLE VALLEY (C)	65,804	55,727	EVANS, NIGEL MARTIN	THE CONSERVATIVE PARTY CANDIDATE	81.07	600.00	0.00	5,926.11	202.02	34.00	785.38	7,547.51	7,559.30	29,178
			CARR, MICHAEL	LIBERAL DEMOCRAT	132.38	50.00	0.00	5,913.65	124.43	457.94	281.11	6,827.13	22,636	
			PICKUP, RONALD	LABOUR PARTY CANDIDATE	0.00	0.00	1,791.78	0.00	228.25	2,020.03	0.00	0.00	3,649	
			*BEESLEY, DAVID (KNOWN AS 'KING BEE')	RAAVING LOONY GREEN GIANT PEOPLES PARTY	0.00	0.00	147.75	0.00	22.51	170.06	0.00	0.00	152	
RICHMOND (YORKS)	83,915	64,983	*HOLMES, NICOLA MARY	NATURAL LAW PARTY CANDIDATE	24.00	0.00	1,904.66	0.00	0.00	0.00	1,904.66	112		
			HAGUE, WILLIAM JEFFERSON	CONSERVATIVE	353.80	1,200.00	131.60	5,910.15	258.25	139.50	292.67	7,932.17	40,202	
			IRWIN, GEORGE	LIBERAL DEMOCRAT	188.49	100.00	0.00	4,077.62	71.05	62.00	264.83	4,575.50	16,698	
			CRANSTON, ROSS FREDERICK	LABOUR	317.00	0.00	0.00	1,810.27	125.00	0.00	127.65	2,062.92	7,523	
RICHMOND AND BARNES (B)	53,592	45,125	*BARR, ALEXANDER MICHAEL	INDEPENDENT - NO MORE PYLONS	0.00	0.00	0.00	0.00	0.00	0.00	501.00	570		
			HANLEY, JEREMY JAMES	THE CONSERVATIVE PARTY CANDIDATE	215.50	500.00	150.00	5,003.74	130.50	257.00	182.31	6,223.55	22,884	
			TONGE, JENNIFER LOUISE	LIBERAL DEMOCRAT	224.00	90.00	0.00	5,687.98	65.25	318.21	115.00	6,236.44	19,025	
			TOUGHIG, JAMES DONNELLY	THE LABOUR PARTY CANDIDATE	0.00	0.00	0.00	3,312.75	0.00	0.00	276.24	3,588.99	2,632	
ROCHDALE (B)	70,297	53,170	*MACIEJOWSKA, JUDY SARA	GREEN PARTY	24.90	0.00	1,103.13	0.00	115.00	10.00	1,228.13	376		
			*CUNNINGHAM, CHARLES	NATURAL LAW PARTY CANDIDATE	0.00	0.00	2,201.50	0.00	0.00	0.00	0.00	2,201.50	89	
			*HUESTON	THE QLM PARTY CANDIDATE	0.00	0.00	3,561.82	0.00	0.00	0.00	0.00	3,561.82	62	
			*MEACOCK, RICHARD	ANTI-FEDERALIST LEAGUE	0.00	0.00	91.00	0.00	0.00	0.00	0.00	32.00	47	
ROCHDALE (B)	70,297	53,170	LYNNE, ELIZABETH	LIBERAL DEMOCRAT	0.00	100.00	0.00	6,088.11	84.80	21.00	543.74	6,837.65	22,776	
			WILLIAMS, ARTHUR DAVID	THE LABOUR PARTY CANDIDATE	0.00	0.00	6,018.44	30.50	0.00	678.04	6,726.98	20,937		
			GOLDIE-SCOT, DUNCAN JOHN	CONSERVATIVE PARTY CANDIDATE	210.00	0.00	0.00	4,080.08	20.00	100.00	183.09	4,383.17	8,626	
			*HENDERSON, KENNETH	BRITISH NATIONAL PARTY	0.00	0.00	966.00	0.00	0.00	0.00	0.00	0.00	966.00	620
ROCHFORD (C)	78,086	63,797	*LUCKER, VINCENT JOHN	NATURAL LAW PARTY CANDIDATE	13.97	0.00	2,974.22	15.00	0.00	0.00	2,989.22	211		
			CLARK, MICHAEL	CONSERVATIVE PARTY CANDIDATE	156.00	275.00	300.00	6,336.35	198.24	44.00	122.60	7,276.19	38,967	
			HARRIS, NICHOLAS	LIBERAL DEMOCRAT	0.00	0.00	300.00	2,964.85	0.00	663.73	436.99	4,365.57	12,991	
			QUINN, DONALD	THE LABOUR CANDIDATE	107.51	0.00	0.00	2,583.22	39.00	20.00	205.00	2,857.22	10,537	
ROMFORD (B)	54,712	42,123	*FARMER, LINDA	THE LIBERAL PARTY CANDIDATE	0.00	0.00	384.54	0.00	0.00	0.00	384.54	1,362		
			NEUBERT, MICHAEL JON	THE CONSERVATIVE PARTY CANDIDATE	428.60	200.00	0.00	4,402.87	60.00	330.00	528.85	5,521.72	23,804	
			GORDON, EILEEN	THE LABOUR PARTY CANDIDATE	50.00	0.00	36.63	2,732.64	100.00	345.00	607.71	3,821.98	12,414	
			ATHERTON, PATRICIA ANN	LIBERAL DEMOCRAT	55.50	0.00	0.00	1,635.38	110.20	0.00	0.00	1,845.63	5,329	
ROMSEY AND WATERSIDE (C)	83,658	68,711	*GIBSON, FREDERICK JAMES	THE GREEN PARTY	10.00	0.00	18.60	0.00	0.00	0.00	18.60	546		
			COLVIN, MICHAEL KEITH BEALE	THE CONSERVATIVE PARTY CANDIDATE	500.00	800.00	600.00	5,607.65	0.00	580.00	0.00	7,587.65	37,375	
			DAWSON, GEORGE	LIBERAL DEMOCRAT	0.00	0.00	0.00	6,741.03	41.00	16.00	8.33	6,806.36	22,071	
			MAWLE, ANGELA	THE LABOUR PARTY CANDIDATE	0.00	0.00	0.00	1,629.50	0.00	0.00	0.00	1,629.50	8,688	
ROMSEY AND WATERSIDE (C)	83,658	68,711	*SPOTTISWOOD, JOHN CHARLES THOMAS	GREEN PARTY	10.00	0.00	310.00	0.00	0.00	0.00	310.00	577		

(B) Borough (C) County \* lost deposits

TABLE 4 Election expenses and votes cast for each candidate by constituency - continued

Name of constituency	Number of registered electors	Number of valid votes	Name of candidate	Description	Personal expenses (£)	Expenses subject to legal maximum (£)						Legal maximum for the constituency (£)	Votes polled for each candidate
						Agents	Clerks, etc	Printing	Public meetings	Committee rooms	Miscellaneous		
ROSSENDALE & DARWEN <sup>(B)</sup>	77,824	63,883	ANDERSON, JANET	THE LABOUR PARTY CANDIDATE	0.00	0.00	199.22	5,196.13	36.80	78.13	1,486.74	6,997.02	28,028
			TRIPPIER, DAVID AUSTIN	THE CONSERVATIVE PARTY CANDIDATE	50.00	700.00	90.00	6,072.43	118.75	50.00	142.67	7,173.85	27,908
ROTHER VALLEY <sup>(C)</sup>	69,140	51,215	CONNOR, KEVIN	LIBERAL DEMOCRAT	0.00	0.00	0.00	1,165.00	0.00	0.00	0.00	1,165.00	7,226
			*GAFFNEY, JAMES EDWARD	THE GREEN PARTY	0.00	0.00	0.00	656.38	0.00	0.00	0.00	7.20	663.58
			*GORROD, PETER NICHOLAS	THE NATURAL LAW PARTY CANDIDATE	18.00	0.00	0.00	2,248.82	0.00	0.00	60.07	2,308.89	125
			BARRON, KEVIN JOHN	THE LABOUR PARTY CANDIDATE	500.00	250.00	0.00	3,924.32	57.00	180.00	1,305.28	5,716.60	30,977
			HORTON, GAVIN TOBIAS	OFFICIAL CONSERVATIVE PARTY CANDIDATE	599.26	300.00	341.95	1,508.70	11.00	40.00	318.69	2,520.34	13,755
			ALEXANDER WINTERBOTTOM	LIBERAL DEMOCRAT	0.00	0.00	0.00	411.24	0.00	0.00	0.00	411.24	6,483
ROTHERHAM <sup>(B)</sup>	61,599	43,680	BOYCE, JAMES	THE LABOUR PARTY CANDIDATE	0.00	1,250.00	0.00	4,349.54	10.49	220.00	446.50	6,276.53	27,933
			YORKE, STEPHEN JUSTIN DAVID	THE CONSERVATIVE PARTY CANDIDATE	100.00	445.00	0.00	1,571.65	7.65	20.00	304.39	2,348.69	10,372
			WILDGOOSE, DAVID BASIL	LIBERAL DEMOCRAT	0.00	0.00	0.00	384.06	0.00	0.00	0.00	384.06	5,375
RUGBY AND KENILWORTH <sup>(C)</sup>	78,730	65,108	PAWSEY, JAMES FRANCIS	OFFICIAL CONSERVATIVE CANDIDATE	200.00	0.00	620.00	4,539.31	10.00	166.00	409.01	5,746.92	34,110
			AIREY, JOHN	THE LABOUR PARTY CANDIDATE	0.00	0.00	0.00	3,367.43	90.00	0.00	0.00	238.03	3,695.46
			ROODHOUSE, JEREMY MARK	LIBERAL DEMOCRAT	75.00	0.00	0.00	3,812.11	8.50	445.00	266.45	4,532.06	9,834
			*WITHERS, STUART HENRY	NATURAL LAW PARTY CANDIDATE	190.55	0.00	0.00	1,759.50	56.00	0.00	343.62	2,159.12	202
RUISLIP, NORTHWOOD <sup>(B)</sup>	54,654	44,356	WILKINSON, JOHN ARBUTHNOT	OFFICIAL CONSERVATIVE CANDIDATE	45.25	600.00	0.00	3,537.41	77.55	476.00	355.44	5,046.40	28,097
			DUCANE	THE LABOUR PARTY CANDIDATE	0.00	0.00	0.00	1,987.13	0.00	57.00	0.00	638.74	2,882.87
			BROOKS, RACHEL MARY	LIBERAL DEMOCRAT	0.00	0.00	0.00	2,860.09	0.00	5.00	0.00	2,865.09	7,739
			DAVIES, HARRY	NATURAL LAW PARTY CANDIDATE	0.00	0.00	0.00	1,590.50	0.00	0.00	0.00	1,590.50	214
RUSHCLIFFE <sup>(C)</sup>	77,199	63,326	CLARKE, KENNETH HARRY	THE CONSERVATIVE PARTY CANDIDATE	45.00	750.00	700.00	5,338.78	176.75	362.50	578.03	7,906.06	34,448
			CHEWINGS, ALAN DENIS	THE LABOUR PARTY CANDIDATE	97.28	30.09	0.00	3,494.86	0.00	36.50	141.43	3,702.88	14,662
			WOOD, ANDREW MICHAEL	LIBERAL DEMOCRAT	35.00	107.00	0.00	3,675.63	12.50	8.00	60.00	3,863.13	12,660
			*ANTHONY, SIMON RONALD	GREEN PARTY	43.05	0.00	0.00	559.56	0.00	20.00	551.50	1,131.06	775
			*MAELOR-JONES, MORGAN	CONSERVATIVE	0.00	0.00	0.00	213.45	0.00	0.00	0.00	213.45	611
			*RICHARDS, DAVID	THE NATURAL LAW PARTY	107.31	0.00	0.00	2,261.17	0.00	0.00	0.00	2,261.17	150
RUTLAND AND MELTON <sup>(C)</sup>	82,072	65,451	DUNCAN, ALAN JAMES CARTER	THE CONSERVATIVE CANDIDATE	420.00	320.00	200.00	6,567.28	211.93	129.00	502.50	7,929.71	38,603
			TAYLOR, JOAN	THE LABOUR PARTY CANDIDATE	163.80	70.00	10.00	3,066.88	87.30	30.00	148.35	3,432.53	13,068
			LUSTIG, RICHARD ERIC	LIBERAL DEMOCRAT	106.20	0.00	0.00	387.26	13.75	10.00	674.78	1,065.79	12,682
			*BERREEN, JAMES MARTIN	OFFICIAL GREEN PARTY CANDIDATE	0.00	0.00	0.00	1,025.12	0.00	10.00	0.00	1,035.12	861
			*GRAY, ROBERT	NATURAL LAW PARTY ASSOCIATION	0.00	0.00	0.00	2,417.50	0.00	0.00	0.00	2,417.50	237

(B) Borough (C) County \* lost deposits

TABLE 4 Election expenses and votes cast for each candidate by constituency - continued

United Kingdom April 1992

Name of constituency	Number of registered electors	Number of valid votes	Name of candidate	Description	Personal expenses (£)	Expenses subject to legal maximum (£)							Legal maximum for the constituency (£)	Votes polled for each candidate
						Agents	Clerks, etc	Printing	Public meetings	Committee rooms	Miscellaneous	Total		
RYEDALE <sup>(C)</sup>	85,120	71,149	GREENWAY, JOHN ROBERT	THE CONSERVATIVE CANDIDATE	165.89	600.00	250.00	6,745.14	160.90	92.50	288.85	8,137.39	8,647.88	39,888
			SHIELDS, ELIZABETH LOIS HEALY, JOHN	LIBERAL DEMOCRAT THE LABOUR PARTY CANDIDATE	50.00 100.00	0.00 0.00	4,861.53 4,519.85	9.00 47.40	73.00 400.00	387.65 191.16	5,564.63 5,228.41	21,449 9,812		
			HASELHURST, ALAN GORDON BARRACLOUGH	THE CONSERVATIVE PARTY CANDIDATE	0.00	800.00	5,622.74	303.40	291.00	657.99	7,875.13	35,272		
SAFFRON WALDEN <sup>(C)</sup>	75,986	62,313	KAYES, MARK PHILIP	LIBERAL DEMOCRAT	128.47	100.00	0.00	5,264.90	105.71	468.00	458.40	6,397.01	17,848	
			KOTZ, JOHN	THE LABOUR PARTY CANDIDATE	50.00	0.00	2,488.19	132.00	240.00	618.93	3,479.12	8,933		
			*MILLER, MICHAEL DENNIS	CANDIDATE FOR THE NATURAL LAW PARTY	105.50	0.00	2,399.93	2.86	0.00	15.42	2,418.21	260		
ST. ALBANS <sup>(C)</sup>	75,158	61,925	LILLEY, PETER BRUCE	THE CONSERVATIVE PARTY CANDIDATE	50.00	801.27	500.00	5,940.06	148.75	186.00	308.43	7,884.51	8,012.74	32,709
			HOWES, MONICA	LIBERAL DEMOCRAT	418.93	0.00	6,426.24	42.00	12.00	401.95	6,882.19	16,305		
			POLLARD, KERRY PATRICK	THE LABOUR PARTY CANDIDATE	95.00	0.00	3,549.34	22.45	145.00	782.18	4,498.97	12,016		
ST. HELENS NORTH <sup>(B)</sup>	72,135	55,127	*SIMMONS, CRAIG	GREEN PARTY CANDIDATE	0.00	0.00	0.00	793.14	0.00	0.00	502.00	1,295.14	734	
			*LUCAS, DAVID JOHN	NATURAL LAW PARTY CANDIDATE	147.72	0.00	1,517.57	0.00	0.00	207.65	1,725.22	161		
			EVANS, JOHN	THE LABOUR PARTY CANDIDATE	100.00	0.00	4,558.58	0.00	400.00	764.98	5,723.56	31,930		
ST. HELENS SOUTH <sup>(B)</sup>	66,280	49,801	ANDERSON, BRENDAN JOSEPH	THE CONSERVATIVE PARTY CANDIDATE	58.00	100.00	0.00	2,746.42	0.00	10.00	153.94	3,004.36	15,686	
			BERNE, JOHN	LIBERAL DEMOCRAT	0.00	0.00	708.99	10.00	0.00	0.00	718.99	7,224		
			*LYNCH, ANNE MARION	NATURAL LAW PARTY CANDIDATE	0.00	0.00	1,357.50	0.00	0.00	0.00	1,357.50	287		
ST. IVES <sup>(C)</sup>	71,926	57,132	BERMINGHAM, GERALD EDWARD	THE LABOUR PARTY CANDIDATE	400.00	0.00	0.00	3,826.67	0.00	70.00	1,428.31	5,324.98	6,856.36	30,391
			BUZZARD, PATRICIA MARILYN	THE CONSERVATIVE PARTY CANDIDATE	25.00	236.90	0.00	2,370.58	48.00	20.00	15.35	2,690.83	12,182	
			SPENCER, BRIAN THOMAS *JUMP, HARRIET SARAH	LIBERAL DEMOCRAT NATURAL LAW PARTY CANDIDATE	0.00 0.00	0.00 0.00	451.71 1,357.50	5.00 0.00	0.00 0.00	0.00 0.00	456.71 1,357.50	6,933 295		
SALFORD EAST <sup>(B)</sup>	52,928	33,866	HARRIS, DAVID ANTHONY	THE CONSERVATIVE PARTY CANDIDATE	316.74	500.00	0.00	6,349.81	81.00	0.00	493.90	7,424.71	7,854.37	24,528
			GEORGE, ANDREW HENRY WARREN, STEPHEN	LIBERAL DEMOCRAT THE LABOUR PARTY CANDIDATE	180.36 500.00	0.00 0.00	6,155.62 3,843.39	86.20 16.00	168.77 65.00	412.08 402.92	6,843.67 4,327.91	22,883 9,144		
			*STEPHENS, FREDERICK GRAHAM	LIBERAL CANDIDATE	0.00	0.00	677.00	0.00	0.00	40.00	717.00	577		
SALFORD EAST <sup>(B)</sup>	52,928	33,866	ORME, STANLEY	THE LABOUR PARTY CANDIDATE	0.00	250.00	0.00	3,291.46	0.00	590.00	412.01	4,543.47	6,286.34	20,327
			BERENS, DAVID	THE CONSERVATIVE PARTY CANDIDATE	0.00	400.00	0.00	3,882.23	0.00	150.00	944.69	5,376.92	9,092	
			OWEN, NORMAN JOSEPH *STANLEY, MARK THOMAS *CRAIG, CHRISTOPHER CHARLES BROWNPRICE	LIBERAL DEMOCRAT GREEN PARTY NATURAL LAW PARTY	0.00 50.00 35.49	0.00 0.00 0.00	1,315.50 1,367.50	0.00 0.00 0.00	10.00 0.00 0.00	478.83 10.00 20.47	1,804.33 20.00 1,387.97	3,836 463 150		

(B) Borough (C) County \* lost deposits

TABLE 4 Election expenses and votes cast for each candidate by constituency - continued

United Kingdom April 1992

Name of constituency	Number of registered electors	Number of valid votes	Name of candidate	Description	Personal expenses (£)	Expenses subject to legal maximum (£)						Legal maximum for the constituency (£)	Votes polled for each candidate	
						Agents	Clerks, etc	Printing	Public meetings	Committee rooms	Miscellaneous			Total
SALISBURY <sup>(C)</sup>	77,228	60,594	KEY, SIMON ROBERT	THE CONSERVATIVE PARTY CANDIDATE	353.17	800.00	250.00	4,217.11	212.94	188.00	597.67	6,265.72	8,114.17	31,546
			SAMPLE, PAUL WILLIAM LESLIE	LIBERAL DEMOCRAT CANDIDATE	189.59	300.00	0.00	5,793.25	65.00	0.00	1,443.51	7,571.76	22,513	
			FEAR, STEVEN ROBERT	THE LABOUR PARTY CANDIDATE	0.00	0.00	0.00	2,459.24	148.48	0.00	1,316.05	3,923.77	5,483	
			*ELCOCK, SHERWOOD MAJOR	THE GREEN PARTY	20.00	0.00	0.00	509.95	0.00	0.00	0.00	509.95	609	
			*FLETCHER, STEVEN WALTER	INDEPENDENT	802.40	0.00	0.00	802.40	0.00	0.00	0.00	802.40	233	
			*ABBOTT, TIMOTHY INGLE	SAVE WESSEX FROM ENGLISH HERITAGE	12.50	0.00	0.00	29.48	0.00	0.00	7.50	36.98	117	
			*MARTELL, ANNIE	NATURAL LAW PARTY PARTY	20.00	0.00	0.00	1,289.90	0.00	0.00	0.00	1,304.90	93	
			SYKES, JOHN DAVID	THE CONSERVATIVE PARTY CANDIDATE	497.57	811.00	487.00	4,659.47	11.00	141.00	1,127.94	7,217.41	29,334	
			BILLING, DAVID LAWRENCE	THE LABOUR PARTY CANDIDATE	0.00	0.00	0.00	5,027.81	46.90	30.00	207.55	5,312.26	17,600	
			DAVENPORT, ALBERT BROMLEY	LIBERAL DEMOCRAT GREEN PARTY	325.00	250.00	0.00	3,095.22	0.00	191.00	387.00	3,923.22	11,133	
*RICHARDSON, RICHARD CALAM	GREEN PARTY	0.00	0.00	0.00	693.19	0.00	0.00	0.00	693.19	876				
SEDGEFIELD <sup>(C)</sup>	61,608	47,029	BLAIR, ANTHONY CHARLES	THE LABOUR PARTY PARTY CANDIDATE	0.00	1,200.00	0.00	3,941.19	0.00	265.00	1,490.63	6,896.82	7,348.79	28,463
			LYNTON JOPLING, NICHOLAS MARK FLETCHER	THE OFFICIAL CONSERVATIVE CANDIDATE	500.00	250.00	0.00	2,609.96	15.00	250.00	786.74	3,911.70	13,594	
			HUNTINGTON, JAMES GARRY	LIBERAL DEMOCRAT	150.00	25.00	0.00	619.44	5.00	0.00	70.50	719.94	4,982	
			ALISON, MICHAEL JAMES HUGH	THE CONSERVATIVE PARTY CANDIDATE	250.00	815.00	400.00	3,555.89	76.00	95.00	1,605.79	6,547.48	31,067	
SELBY <sup>(C)</sup>	78,080	61,870	GROGAN, JOHN TIMOTHY	THE LABOUR PARTY CANDIDATE	392.10	0.00	0.00	4,807.20	0.00	746.38	436.20	5,989.78	21,559	
			BATTY, TED	LIBERAL DEMOCRAT CANDIDATE	139.50	250.00	0.00	3,314.92	15.00	5.00	24.00	3,608.92	9,244	
			WOLFSON, GEOFFREY MARK	THE CONSERVATIVE PARTY CANDIDATE	120.00	785.80	120.00	4,793.45	265.20	275.00	232.68	6,462.13	33,245	
SEVENOAKS <sup>(C)</sup>	72,012	57,802	WALSHE, ROGER FRANCIS CROKER	LIBERAL DEMOCRAT	234.04	0.00	0.00	3,855.86	55.61	1,130.00	516.76	5,558.23	14,091	
			EVANS, JEANNIE SUSAN	THE LABOUR PARTY CANDIDATE	0.00	80.00	0.00	2,559.54	58.81	20.08	630.27	3,348.70	9,470	
			*LAWRENCE, MARGOT ELIZABETH	GREEN PARTY	55.00	0.00	0.00	88.45	0.00	0.00	0.00	88.45	786	
			*WAKELING, PETER LESLIE	NATURAL LAW PARTY	0.00	0.00	0.00	1,357.50	0.00	0.00	0.00	1,357.50	210	
SHEFFIELD, ATTERCLIFFE <sup>(B)</sup>	69,634	49,690	BETTS, CLIVE JAMES CHARLES	THE LABOUR PARTY CANDIDATE	275.00	205.00	0.00	4,790.18	5.00	80.00	1,009.70	6,089.86	28,563	
			MILLWARD, GORDON RONALD	OFFICIAL CONSERVATIVE CANDIDATE	25.00	25.00	10.00	704.18	0.00	10.00	10.00	759.18	13,083	
			WOOLLEY, HELEN ELIZABETH	LIBERAL DEMOCRAT GREEN PARTY	0.00	0.00	0.00	706.10	0.00	60.00	46.20	812.30	7,283	
SHEFFIELD, BRIGHTSIDE <sup>(B)</sup>	64,186	42,284	*FERGUSON, GORDON DAVID	GREEN PARTY	76.00	0.00	0.00	651.05	3.00	0.00	2.16	656.21	751	
			BLUNKETT, DAVID	THE LABOUR PARTY CANDIDATE	0.00	0.00	0.00	4,028.46	42.00	590.00	388.71	5,049.17	29,771	
			LOUGHTON, TIMOTHY PAUL	THE OFFICIAL CONSERVATIVE PARTY CANDIDATE	497.00	377.20	0.00	3,543.78	0.00	240.00	124.11	4,285.09	7,090	
			FRANKLIN, RICHARD KIMBER	LIBERAL DEMOCRAT	0.00	0.00	0.00	703.95	0.00	0.00	1,103.95	5,273		
			*HYLAND, DAVID EDWARD	INTERNATIONAL COMMUNIST PARTY	0.00	0.00	0.00	458.85	5.00	0.00	189.24	663.09	150	

(B) Borough (C) County \* lost deposits

TABLE 4 Election expenses and votes cast for each candidate by constituency - continued

Name of constituency	Number of registered electors	Number of valid votes	Name of candidate	Description	Personal expenses (£)	Expenses subject to legal maximum (£)							Legal maximum for the constituency (£)	Votes polled for each candidate		
						Agents	Clerks, etc	Printing	Public meetings	Committee rooms	Miscellaneous	Total				
SHEFFIELD CENTRAL <sup>(B)</sup>	59,330	33,144	CABORN, RICHARD GEORGE	THE LABOUR PARTY CANDIDATE	0.00	600.00	0.00	4,285.66	0.00	640.00	832.24	6,357.90	6,525.21	22,764		
			DAVIES, VERNON JOHN	YOUR CONSERVATIVE PARTY CANDIDATE	0.00	300.00	15.00	5,140.76	0.00	200.00	230.26	5,886.02	5,886.02	5,886.02	5,470	
			SANGAR, ANDREW PAUL	LIBERAL DEMOCRAT	0.00	0.00	609.27	0.00	0.00	0.00	0.00	0.00	0.00	609.27	3,856	
			*WROE, GRAHAM STEPHEN	GREEN PARTY	9.20	0.00	652.07	3.00	2.16	657.23	0.00	0.00	0.00	657.23	750	
			*CLARK, MARTIN CRAWFORD	END UNEMPLOYMENT - VOTE 'JUSTICE FOR JOBLESS' COMMUNIST LEAGUE	505.00	0.00	120.01	0.00	104.99	225.00	0.00	0.00	0.00	225.00	225.00	212
			*OBRIEN, JOSEPHINE	0.00	0.00	100.50	0.00	0.00	0.00	100.50	0.00	0.00	0.00	100.50	100.50	92
			PATNICK, CYRIL IRVINE	THE CONSERVATIVE PARTY CANDIDATE	215.00	810.00	250.00	6,112.76	0.00	70.00	844.41	8,087.17	8,087.17	8,110.01	24,693	
			GOLD, PETER JOHN	LIBERAL DEMOCRAT	45.00	0.00	5,053.40	12.45	768.00	6,391.20	557.35	768.00	768.00	6,391.20	17,952	
			HARDSTAFF, VERONICA MARY	LABOUR PARTY CANDIDATE	150.00	220.00	5,556.46	0.00	200.00	6,650.54	619.08	200.00	619.08	6,650.54	10,930	
			*BAKER, MICHAEL ALAN (KNOWN AS MALLEN)	GREEN PARTY	0.00	0.00	759.64	3.00	2.18	764.82	0.00	0.00	0.00	764.82	764.82	473
SHEFFIELD, HEeley <sup>(B)</sup>	71,391	50,303	*HURFORD, RICHARD ERIC	NATURAL LAW PARTY	0.00	0.00	10.25	18.00	0.00	0.00	18.00	130.25	130.25	101		
			*CLIFFORD, THERESA MARY	REVOLUTIONARY COMMUNIST PARTY	0.00	0.00	548.24	0.00	187.00	346.28	1,081.52	1,081.52	1,081.52	99		
			MICHIE, WILLIAM (KNOWN AS BILL)	LABOUR PARTY	0.00	50.00	5,049.09	0.00	600.00	274.41	5,973.50	274.41	5,973.50	28,005		
			BECK, DAVID RICHARD	THE CONSERVATIVE PARTY CANDIDATE	200.00	100.00	2,423.98	79.00	5.00	262.85	2,870.83	262.85	2,870.83	13,051		
SHEFFIELD, HILLS- BOROUGH <sup>(C)</sup>	78,012	59,703	MOORE, PETER	LIBERAL DEMOCRAT	0.00	0.00	1,247.05	0.00	0.00	0.00	11.00	1,258.05	1,258.05	9,247		
			JACKSON, HELEN MARGARET	LABOUR PARTY CANDIDATE	82.00	148.00	5,232.45	82.00	114.00	1,425.22	7,066.67	1,425.22	7,066.67	27,563		
			CHADWICK, DAVID	LIBERAL DEMOCRAT	0.00	0.00	2,720.27	0.00	0.00	49.00	2,769.27	0.00	2,769.27	20,500		
			CORDLE, SIDNEY CLIFFORD	CONSERVATIVE PARTY CANDIDATE	200.00	300.00	2,413.81	32.00	20.00	107.71	2,893.52	107.71	2,893.52	11,640		
			TIPPING, SIMON PATRICK (COMMONLY KNOWN AS PADDY)	LABOUR PARTY	124.49	75.00	6,606.46	25.00	140.00	512.84	7,359.30	140.00	7,359.30	29,788		
SHERWOOD <sup>(C)</sup>	74,140	52,705	STEWART, ANDREW STRUTHERS	CONSERVATIVE PARTY	200.00	860.00	5,588.63	200.00	110.00	787.75	7,526.38	7,526.38	16,878			
			HOWARD, JOHN WILMORE	LIBERAL DEMOCRATS	56.94	20.00	563.00	0.00	0.00	39.60	622.60	39.60	622.60	6,039		
			FOX, JOHN MARCUS	THE CONSERVATIVE PARTY CANDIDATE	245.00	750.00	4,783.81	0.00	270.61	853.71	7,058.13	270.61	7,058.13	28,463		
			LOCKWOOD, ANNIE ELIZABETH (KNOWN AS ANNIE)	THE LABOUR PARTY	0.00	0.00	3,732.37	0.00	320.00	491.70	4,544.07	320.00	4,544.07	16,081		
			COLE, JOHN MALCOLM CHARLES	LIBERAL DEMOCRAT	150.00	150.00	3,697.56	10.80	30.60	235.81	5,839.09	30.60	5,839.09	11,288		
SHIPLEY <sup>(C)</sup>	69,629	56,512	*HARRIS, COLIN MICHAEL	GREEN PARTY	53.00	0.00	594.30	0.00	0.00	0.00	594.30	594.30	680			
			STEPHEN, MICHAEL	THE CONSERVATIVE PARTY CANDIDATE	100.00	0.00	5,047.58	0.00	60.00	1,642.04	7,049.62	1,642.04	7,049.62	32,670		
			KING, MARTIN	LIBERAL DEMOCRAT	80.00	0.00	6,468.60	35.60	38.00	859.58	7,401.78	35.60	7,401.78	18,384		
			GODWIN, PAUL	THE LABOUR PARTY	0.00	0.00	1,388.51	0.00	0.00	282.98	1,671.49	0.00	1,671.49	6,123		
SHOREHAM <sup>(C)</sup>	71,990	57,836	*WEIGHTS, BILL	CANDIDATE	34.26	0.00	384.07	0.00	0.00	0.00	31.00	415.07	415.07	459		
			*DREBEN, JEFFREY IAN	NATURAL LAW PARTY	500.19	0.00	1,297.50	0.00	0.00	60.00	1,357.50	60.00	1,357.50	200		

(B) Borough (C) County \* lost deposits

TABLE 4 Election expenses and votes cast for each candidate by constituency - continued

Name of constituency	Number of registered electors	Number of valid votes	Name of candidate	Description	Personal expenses (£)	Expenses subject to legal maximum (£)							Legal maximum for the constituency (£)	Votes polled for each candidate
						Agents	Clerks, etc	Printing	Public meetings	Committee rooms	Miscellaneous	Total		
SHREWSBURY AND AITCHAM(C)	71,580	58,231	CONWAY, DEREK LESLIE	THE CONSERVATIVE PARTY CANDIDATE	156.00	779.00	460.00	5,676.41	0.00	220.00	289.75	7,415.16	7,837.42	26,681
			HEMSLEY, KENNETH ALBERT OWEN, ELIZABETH	LIBERAL DEMOCRAT	100.00	0.00	0.00	4,634.38	10.00	466.00	208.25	5,318.63	15,716	
			*HARDY, GEOFFREY ARTHUR	GREEN PARTY	88.00	0.00	0.00	3,195.10	79.13	270.00	147.99	3,692.22	15,157	
			CURRY, DAVID MAURICE	THE CONSERVATIVE PARTY CANDIDATE	0.00	0.00	0.00	280.00	0.00	0.00	0.00	280.00	677	
SKIPTON AND RIPON(C)	76,552	61,522	HALL, RICHARD	THE LIBERAL DEMOCRAT CANDIDATE	120.00	950.00	300.00	6,254.23	144.37	182.00	136.75	7,967.35	8,081.05	35,937
			ALLOTT, KATHERINE RUTH	THE LABOUR PARTY CANDIDATE	215.91	0.00	0.00	5,753.72	104.96	751.00	760.96	7,970.54	16,607	
			WATTS, JOHN ARTHUR	CONSERVATIVE PARTY CANDIDATE	250.00	0.00	0.00	3,713.08	6.00	0.00	448.49	4,167.57	8,978	
			EDWARD, ALBERT (KNOWN AS EDDIE LOPEZ)	THE OFFICIAL LABOUR PARTY CANDIDATE	175.00	0.00	150.00	6,064.07	10.00	217.00	125.00	6,566.07	25,793	
SLOUGH(B)	74,492	57,815	MAPP, PETER GRAHAM DAVID	LIBERAL DEMOCRAT	200.00	0.00	0.00	6,336.65	35.00	106.00	341.62	6,821.27	25,279	
			*CLARK, JOHN SAMUEL	THE OFFICIAL LIBERAL PARTY CANDIDATE	215.01	0.00	0.00	1,436.05	10.00	0.00	229.55	1,675.60	4,041	
			*ALFORD, DECLAN	THE LABOUR PARTY CANDIDATE	0.00	0.00	0.00	0.00	0.00	0.00	0.00	0.00	699	
			*CARICHAEL, ANDREW	NATIONAL FRONT	0.00	0.00	0.00	533.00	0.00	0.00	0.00	533.00	290	
SOLIHLULL(B)	78,028	68,093	*CREESE, MARTIN RAYMOND	NATURAL LAW PARTY	0.00	0.00	0.00	1,297.50	0.00	0.00	0.00	1,297.50	1,533	
			*SMITH, ELIZABETH ANNE	EQUAL REPRESENTATION IN PARLIAMENT	20.00	0.00	0.00	494.72	0.00	0.00	13.68	508.40	134	
			TAYLOR, JOHN MARK	THE CONSERVATIVE PARTY CANDIDATE	350.00	700.00	346.95	4,282.15	0.00	260.00	560.75	6,148.75	38,385	
			SOUTHCOMBE, MICHAEL JOHN KUTAPAN, NICOLA	LIBERAL DEMOCRAT	80.00	59.93	0.00	1,593.73	12.50	30.00	0.00	1,696.16	13,239	
SOMERTON AND FROME(C)	72,345	59,047	*HARDS, CLIFFORD GEORGE	THE LABOUR PARTY SOLIHULL GREEN PARTY	135.00	0.00	0.00	1,873.25	25.00	0.00	33.75	1,932.00	10,544	
			ROBINSON, MARK NOEL FOSTER	CONSERVATIVE PARTY CANDIDATE	20.00	0.00	0.00	6,710.65	0.00	0.00	0.00	6,710.65	925	
			HEATH, DAVID	LIBERAL DEMOCRAT	350.00	780.00	450.00	5,380.51	61.50	326.00	529.29	7,527.30	28,052	
			ASHFORD, ROBERT	THE LABOUR PARTY CANDIDATE	300.00	0.00	0.00	6,762.60	221.95	180.00	44.77	7,209.32	23,711	
SOUTH COLCHESTER AND MALDON(C)	87,456	68,461	*GRAHAM, LEONA AROHA	GREEN PARTY	0.00	0.00	0.00	1,296.65	7.00	15.00	66.91	1,385.56	742	
			*POLLOCK, JEAN	THE LIBERAL PARTY CANDIDATE	16.50	0.00	0.00	783.40	0.00	0.00	18.00	811.40	388	
			WHITTINGDALE, JOHN FLASBY LAWRENCE	THE CONSERVATIVE PARTY CANDIDATE	175.00	861.50	376.00	5,919.21	479.19	148.00	585.39	8,369.29	37,548	
			THORN, IAN LESLIE	LIBERAL DEMOCRAT	104.00	50.00	0.00	3,046.80	0.00	146.00	65.34	3,308.14	15,727	
SOUTH DERBYSHIRE(C)	83,384	70,401	PEARSON, CHRISTOPHER ALAN	THE LABOUR PARTY CANDIDATE	80.00	20.00	0.00	2,950.41	2.45	67.00	0.00	3,019.86	14,156	
			*PATERSON, MATTHEW BRUCE	THE GREEN PARTY	13.20	0.00	0.00	130.00	0.00	0.00	30.00	160.00	1,028	
			CURRIE, EDWINA	CONSERVATIVE PARTY	0.00	800.00	400.00	6,702.55	189.70	202.50	29.37	8,324.12	34,266	
			TODD, MARK WAINWRIGHT	LABOUR PARTY	410.00	0.00	0.00	6,366.79	310.66	41.00	1,371.75	8,110.20	29,608	
SOUTH DORSET(C)	76,645	58,292	BRASS, DIANA JANE	LIBERAL DEMOCRAT	0.00	0.00	0.00	1,071.86	0.00	0.00	0.00	1,071.86	6,236	
			*MERCER, TITUS WILLIAM	NATURAL LAW PARTY	0.00	0.00	0.00	2,212.41	0.00	0.00	359.02	2,571.43	291	
			BRUCE, IAN CAMERON	CONSERVATIVE PARTY CANDIDATE	583.37	808.56	196.00	6,064.75	0.00	171.00	90.00	7,320.29	29,319	
			CHEZDOY, ALAN	THE LABOUR PARTY CANDIDATE	50.00	599.08	0.00	5,366.13	24.00	40.00	214.13	6,243.34	15,811	
			ELLIS, BRIAN ERIC JAMES	LIBERAL DEMOCRAT	0.00	0.00	0.00	3,973.71	10.00	855.00	77.21	4,915.92	12,298	
			*GRIFFITHS, MARK RODERICK FRANCIS	NATURAL LAW PARTY	15.20	0.00	0.00	1,317.50	0.00	0.00	12.00	1,329.50	673	
			*NAGEL, JESSICA WOOD	INDEPENDENT	0.00	0.00	0.00	1,959.53	0.00	0.00	0.00	1,959.53	191	

(B) Borough (C) County \* lost deposits

TABLE 4 Election expenses and votes cast for each candidate by constituency - continued

United Kingdom April 1992

Name of constituency	Number of registered electors	Number of valid votes	Name of candidate	Description	Personal expenses (£)	Expenses subject to legal maximum (£)						Legal maximum for the constituency (£)	Votes polled for each candidate				
						Agents	Clerks, etc	Printing	Public meetings	Committee rooms	Miscellaneous			Total			
SOUTH EAST CAMBRIDGE-SHIRE <sup>(C)</sup>	79,559	63,331	PAICE, JAMES EDWARD THORNTON	THE CONSERVATIVE PARTY CANDIDATE	217.00	820.00	400.00	5,065.22	75.00	120.00	860.20	7,340.42	36,683				
			WOTHERSPOON, RONALD EDWARD	LIBERAL DEMOCRAT	135.00	150.00	80.00	3,220.38	20.00	45.00	139.84	3,655.82	12,863				
			JONES, ARTHUR MURRAY	LABOUR PARTY CANDIDATE	0.00	0.00	0.00	2,708.41	2.45	0.00	0.00	16.69	2,727.55	12,688			
			MARSH, JOHN WILLIAM	GREEN PARTY	0.00	0.00	0.00	441.00	0.00	0.00	0.00	0.00	441.00	836			
			LANGRIDGE, BRIDGET DI	NATURAL LAW PARTY	26.00	0.00	0.00	1,642.88	17.19	0.00	0.00	1.14	1,661.21	231			
			SOUTH EAST CORNWALL <sup>(C)</sup>	73,926	59,988	HICKS, ROBERT	THE CONSERVATIVE PARTY CANDIDATE	500.00	1,045.00	0.00	5,705.91	179.58	263.00	363.22	7,576.71	30,565	
						TEVERSON, ROBIN	PADDY ASHDOWN'S LIBERAL DEMOCRAT'S	321.75	0.00	0.00	6,029.08	15.75	154.00	801.10	6,999.93	22,861	
						GILROY, LINDA WADE	THE LABOUR AND CO-OPERATIVE PARTY CANDIDATE	400.00	200.00	0.00	3,643.48	15.00	345.72	771.60	4,975.80	5,536	
						*COOK, MAUREEN HENRIETTA	THE LIBERAL PARTY CANDIDATE	0.00	0.00	0.00	696.25	0.00	0.00	0.00	0.00	696.25	644
						*QUICK, ANTHONY OLIVER HERBERT	ANTI-FEDERALIST LEAGUE	50.00	0.00	0.00	1,162.28	0.00	0.00	0.00	0.00	1,162.28	227
SOUTH EAST STAFFORD-SHIRE <sup>(C)</sup>	71,163	57,603	*ALLEN, ROSALEEN	NATURAL LAW PARTY CANDIDATE	111.16	109.07	0.00	1,297.50	0.00	0.00	0.00	1,406.57	155				
			LIGHTBOWN, DAVID LINCOLN	THE CONSERVATIVE PARTY CANDIDATE	60.00	780.00	0.00	5,437.65	292.68	40.00	624.94	7,175.27	29,180				
			JENKINS, BRIAN DAVID	THE LABOUR PARTY CANDIDATE	200.00	0.00	0.00	5,233.85	50.20	50.00	429.90	5,763.95	21,988				
			PENLINGTON, GILBERT NAPIER	LIBERAL DEMOCRAT	86.65	0.00	0.00	267.00	0.00	10.00	509.47	786.47	5,540				
			*TAYLOR, JILL	SOP SOCIAL DEMOCRAT	0.00	100.00	0.00	2,624.94	0.00	274.30	32.00	3,030.94	895				
			SOUTH HAMPS <sup>(C)</sup>	84,003	67,355	STEEN, ANTHONY DAVID	THE CONSERVATIVE PARTY CANDIDATE	400.00	844.00	300.00	6,504.95	197.90	209.00	60.00	8,115.85	35,951	
						EVANS, RICHARD VAUGHAN COHEN, ELEANOR	LIBERAL DEMOCRAT	0.00	0.00	0.00	4,523.53	41.12	75.00	753.83	5,393.48	22,240	
						*TITMUS, CHRISTOPHER GEORGE	LABOUR PARTY	100.00	0.00	0.00	2,964.90	32.00	90.00	756.48	3,843.38	8,091	
						*SOMERVILLE, LYNDA JOY	GREEN PARTY	9.60	11.10	0.00	1,201.03	0.00	0.00	78.52	1,280.65	846	
						MACGREGOR, JOHN RODDICK RUSSELL	THE NATURAL LAW PARTY	0.00	0.00	0.00	1,332.50	0.00	0.00	18.00	1,350.50	227	
SOUTH NORFOLK <sup>(C)</sup>	82,708	68,613	BROCKLEBANK-FOWLER, CHRISTOPHER	YOUR CONSERVATIVE CANDIDATE	572.00	300.00	200.00	5,446.37	70.00	115.00	1,096.96	7,228.33	36,081				
			NEEDLE, CLIVE JOHN	LIBERAL DEMOCRAT	150.00	100.00	0.00	6,084.39	86.40	134.00	478.00	6,862.79	18,516				
			*ROSS-WAGENKNECHT, STEPHANIE	THE LABOUR PARTY CANDIDATE	100.00	123.43	0.00	3,807.73	94.95	40.00	518.85	4,584.96	12,422				
			*PEACOCK, ROGER WILLIAM	GREEN PARTY	0.00	0.00	0.00	599.25	0.00	0.00	4.80	604.05	702				
			*CLARK, NEL HENRY	GENUINE INDEPENDENT NATURAL LAW PARTY	0.00	0.00	0.00	506.75	10.50	0.00	0.00	0.00	519.25	340			
			*WATKINS, ROGER GRAEME	INDEPENDENT CONSERVATIVE AGAINST EXCHANGE RATE MECHANISM	0.00	0.00	0.00	1,548.50	0.00	0.00	0.00	0.00	1,548.50	320			
			SOUTH RIBBLE <sup>(C)</sup>	79,224	64,880	ATKINS, ROBERT JAMES	THE CONSERVATIVE PARTY CANDIDATE	271.37	821.00	150.00	6,390.20	42.39	45.00	396.79	7,845.38	30,328	
						SMITH, GEOFFREY WILFRID TRACEY	THE LABOUR PARTY CANDIDATE	105.00	0.00	0.00	6,247.13	0.00	400.00	140.81	6,797.94	24,955	
						JONES, SIMON NICHOLAS *DECTER, RONALD DANIEL	LIBERAL DEMOCRAT NATURAL LAW PARTY CANDIDATE	14.00	0.00	0.00	918.00	0.00	10.00	378.00	1,306.00	8,928	
								1,071.71	0.00	3,152.23	161.50	0.00	3,844.16	7,157.89	269		

(B) Borough (C) County \* lost deposits

TABLE 4 Election expenses and votes cast for each candidate by constituency - continued

Name of constituency	Number of registered electors	Number of valid votes	Name of candidate	Description	Personal expenses (£)	Expenses subject to legal maximum (£)						Legal maximum for the constituency (£)	Votes polled for each candidate
						Agents	Clerks, etc	Printing	Public meetings	Committee rooms	Miscellaneous		
SOUTH SHIELDS <sup>(B)</sup>	59,991	41,619	CLARK, DAVID GEORGE	THE LABOUR PARTY CANDIDATE	0.00	0.00	3,291.16	22.50	100.00	151.46	3,565.12	6,549.67	24,876
			HOWARD, JONATHAN LEE	THE CONSERVATIVE PARTY CANDIDATE	703.12	0.00	2,354.70	0.00	40.00	172.92	2,567.62	11,389	
			PREECE, ARTHUR	LIBERAL DEMOCRAT	120.00	0.00	974.97	0.00	140.00	47.29	1,162.26	5,344	
SOUTH STAFFORD-SHIRE <sup>(C)</sup>	83,745	67,483	CORMACK, PATRICK THOMAS	THE CONSERVATIVE PARTY CANDIDATE	590.00	500.00	5,473.75	185.20	147.50	816.90	7,423.35	8,433.51	40,266
			WYLIE, BRUCE ANTHONY	THE LABOUR PARTY CANDIDATE	127.21	0.00	2,208.48	0.00	100.00	325.10	2,633.58	17,633	
			SADLER, IAN LEONARD	LIBERAL DEMOCRAT	20.00	0.00	959.18	0.00	5.00	29.12	993.30	9,584	
SOUTH SUFFOLK <sup>(C)</sup>	86,034	69,320	YEO, TIMOTHY S K	THE CONSERVATIVE PARTY CANDIDATE	447.87	850.00	5,694.03	189.10	232.87	948.24	8,484.49	8,545.67	34,773
			POLLARD, ANNE K	LIBERAL DEMOCRAT	105.70	0.00	3,931.60	24.50	214.00	334.73	4,504.83	17,504	
			HESFORD, STEPHEN	THE LABOUR PARTY CANDIDATE	385.00	457.00	3,496.24	49.95	242.00	450.69	4,695.88	16,623	
SOUTH THAMES <sup>(C)</sup>	63,131	48,812	*AISBITT, TOM	NATURAL LAW PARTY CANDIDATE	44.72	0.00	1,642.50	20.00	0.00	0.00	1,662.50	420	
			AITKEN, JONATHAN WILLIAM PATRICK	THE CONSERVATIVE PARTY CANDIDATE	0.00	743.00	4,361.79	195.60	160.00	761.95	6,402.34	25,253	
			JAMES, MARK STEPHEN	THE LABOUR PARTY CANDIDATE	0.00	0.00	2,984.81	0.00	0.00	227.70	3,212.51	13,740	
SOUTH WEST BEDFORD-SHIRE <sup>(C)</sup>	80,120	65,639	PITT, WILLIAM HENRY	LIBERAL DEMOCRAT	248.50	0.00	3,005.82	85.00	417.00	39.77	3,547.59	8,948	
			*PECKHAM, SUSAN	THE GREEN PARTY CANDIDATE	128.30	10.00	546.16	0.00	18.00	100.00	674.16	871	
			MADEL, WILLIAM DAVID	THE CONSERVATIVE PARTY CANDIDATE	150.00	827.00	5,390.92	165.40	271.00	828.90	7,583.22	37,498	
SOUTH WEST CAMBRIDGE-SHIRE <sup>(C)</sup>	85,645	68,467	ELLIOTT, BARRY EDWARD	THE LABOUR PARTY CANDIDATE	380.00	0.00	2,343.59	0.00	354.00	167.91	2,865.50	16,225	
			FREEMAN, MARK JOHN	LIBERAL DEMOCRAT	58.34	0.00	2,960.84	22.20	5.00	40.00	3,026.04	10,988	
			*ROLLINGS, PETER JOHN	GREEN PARTY	5.00	0.00	309.00	0.00	5.00	0.00	314.00	689	
SOUTH WEST HERTFORD-SHIRE <sup>(C)</sup>	71,679	59,336	*GILMOUR, JOHN DOBIE	NATURAL LAW PARTY	0.00	0.00	1,297.50	0.00	0.00	0.00	1,297.50	239	
			GRANT, (JOHN) ANTHONY	CONSERVATIVE PARTY CANDIDATE	165.00	850.00	5,766.07	38.62	240.00	316.18	7,710.87	38,902	
			SUTTON, SUSAN MARY	LIBERAL DEMOCRAT	0.00	30.00	6,225.58	64.12	426.17	85.00	6,855.87	19,263	
SOUTH WEST NORFOLK <sup>(C)</sup>	78,573	61,580	PRICE, KEVIN ANDREW	THE LABOUR PARTY CANDIDATE	560.27	226.90	2,801.95	30.00	80.00	255.48	3,384.33	9,378	
			*WHITEHEAD, LINDA JANE	GREEN PARTY CANDIDATE FOR THE NATURAL LAW PARTY	72.18	0.00	1,042.50	0.00	0.00	75.75	1,116.25	689	
			*CHALMERS, FRANCIS CARPENTER	CANDIDATE	0.00	0.00	1,602.21	3.00	0.00	69.27	1,674.48	225	
SOUTH WEST NORFOLK <sup>(C)</sup>	78,573	61,580	PAGE, RICHARD LEWIS	THE CONSERVATIVE PARTY CANDIDATE	516.00	784.00	5,301.61	0.00	178.50	1,162.78	7,696.89	33,625	
			SHAW, ANN	LIBERAL DEMOCRAT	90.00	100.00	3,612.34	66.40	612.00	749.81	5,140.55	13,718	
			GALE, ANDREW PAUL	THE LABOUR PARTY CANDIDATE	103.34	0.00	2,487.71	10.00	10.00	588.04	3,095.75	11,512	
SOUTH WEST NORFOLK <sup>(C)</sup>	78,573	61,580	*ADAMSON, CHRISTOPHER JAMES	NATURAL LAW PARTY CANDIDATE	175.80	0.00	1,611.60	17.00	0.00	0.00	1,628.60	281	
			SHEPHERD, GILLIAN PATRICIA	THE CONSERVATIVE PARTY CANDIDATE	294.80	750.00	6,245.21	0.00	204.50	399.75	8,048.46	33,637	
			PAGE, MARY ELIZABETH	THE LABOUR PARTY CANDIDATE	972.40	0.00	2,462.78	0.00	0.00	281.73	2,761.50	16,706	
SOUTH WEST NORFOLK <sup>(C)</sup>	78,573	61,580	MARSH, JOHN TURNEY	LIBERAL DEMOCRAT	356.22	0.00	3,125.78	15.00	0.00	23.12	3,163.90	11,237	

(B) Borough (C) County \* lost deposits



TABLE 4 Election expenses and votes cast for each candidate by constituency - continued

United Kingdom April 1992

Name of constituency	Number of registered votes	Number of valid votes	Name of candidate	Description	Personal expenses (£)	Expenses subject to legal maximum (£)						Legal maximum for the constituency (£)	Votes polled for each candidate	
						Agents	Clerks, etc	Printing	Public meetings	Committee rooms	Miscellaneous			Total
SOUTH WEST SURREY (A)	73,306	58,636	BOTTOMLEY, VIRGINIA HILDA BRUNETTE MAXWELL SHERLOCK, NEIL ROGER KELLY, PHILIP JOHN	CONSERVATIVE PARTY CANDIDATE LIBERAL DEMOCRAT THE LABOUR PARTY CANDIDATE	0.00	792.00	200.00	6,169.39	193.92	187.00	295.05	7,837.36	7,921.99	35,008
						500.00	0.00	5,334.54	87.00	253.50	184.00	6,359.04	20,033	
						345.00	0.00	2,014.10	25.00	145.00	93.50	2,622.60	3,840	
						0.00	0.00	807.24	25.00	0.00	193.45	1,025.69	710	
SOUTH WORCESTER-SHIRE (C)	81,479	64,338	*BEDROCK, NIGEL *CAMPBELL, KEITH STUART *NEWMAN, DONALD SPICER, WILLIAM MICHAEL HARDY CHANDLER, PAUL JONATHAN KNOWLES, NIGEL *WOODFORD, GUY HARRY *MORGAN	NATURAL LAW PARTY CANDIDATE ANGLO SAXON THE CONSERVATIVE PARTY CANDIDATE LIBERAL DEMOCRAT THE LABOUR PARTY CANDIDATE GREEN PARTY	0.00	0.00	0.00	6,633.00	0.00	0.00	5,639.19	6,272.19	8,322.47	98
						1,313.42	50.00	5,400.62	321.32	112.50	769.25	7,967.11	34,792	
						290.00	0.00	2,882.31	104.23	678.26	644.42	4,599.22	18,641	
						0.00	0.00	1,834.95	46.00	0.00	87.54	1,968.49	9,727	
SOUTHAMPTON, ITCHEN (B)	72,889	55,474	DENHAM, JOHN YORKE CHOPE, CHRISTOPHER ROBERT HODGSON, JAMES ROBERT TYRRELL	THE LABOUR PARTY CANDIDATE THE OFFICIAL CONSERVATIVE PARTY CANDIDATE LIBERAL DEMOCRAT	0.00	200.00	0.00	5,238.69	210.00	0.00	844.50	6,493.19	7,019.86	24,402
						720.00	0.00	5,559.74	119.35	132.00	127.00	6,658.09	23,851	
						25.00	0.00	946.53	77.00	0.00	800.00	2,683.18	7,221	
						0.00	0.00	1,583.18	0.00	300.00	0.00	2,683.18	1,178	
SOUTHAMPTON, TEST (B)	73,735	56,450	HILL, JAMES STANLEY ALLEN WHITEHEAD, ALAN PATRICK VINCENT MADDOCK, DIANA MARGARET *MICHAELIS, JONATHAN MARTIN *PLUMMER, DAVID TAYLOR, SIR TEDDY BRAMLEY, GRAHAM HORNE, JACKIE *LYNCH, BRIAN TREVOR	THE OFFICIAL CONSERVATIVE CANDIDATE THE LABOUR PARTY CANDIDATE LIBERAL DEMOCRAT GREEN PARTY NATURAL LAW PARTY CONSERVATIVE THE LABOUR PARTY CANDIDATE THE LIBERAL PARTY CANDIDATE	42.60	700.00	400.00	5,088.69	69.00	0.00	155.00	6,412.69	7,058.19	24,504
						200.00	0.00	5,222.68	0.00	235.00	844.25	6,501.93	23,919	
						0.00	0.00	968.97	15.00	60.00	0.00	1,043.97	7,391	
						0.00	0.00	670.00	50.00	0.00	0.00	720.00	535	
SOUTHEND EAST (B)	57,192	41,851	*PLUMMER, DAVID TAYLOR, SIR TEDDY BRAMLEY, GRAHAM HORNE, JACKIE *LYNCH, BRIAN TREVOR	NATURAL LAW PARTY CONSERVATIVE THE LABOUR PARTY CANDIDATE THE LIBERAL PARTY CANDIDATE	325.35	600.00	0.00	4,702.79	192.82	174.00	109.02	5,778.63	6,446.10	24,591
						0.00	0.00	3,064.72	2.45	100.00	122.50	3,289.67	11,480	
						0.00	0.00	2,935.15	60.00	15.00	1.85	3,012.00	5,107	
						0.00	0.00	771.18	500.00	110.00	0.00	1,381.18	673	
SOUTHEND WEST (B)	64,757	49,948	CHANNON, HENRY PAUL GUINNESS STIMSON, NINA JUDITH VINEY, GEOFFREY PAUL *FARMER, ALASTAIR JAMES (KNOWN AS ALAN) *KEENE, CHRISTOPHER RICHARD *WARBURTON, PETER NIGEL	CONSERVATIVE CANDIDATE LIBERAL CANDIDATE THE LABOUR PARTY CANDIDATE THE LIBERAL PARTY CANDIDATE GREEN PARTY NATURAL LAW PARTY	200.00	671.82	0.00	2,918.51	50.00	140.00	172.57	3,952.90	6,726.01	27,319
						0.00	0.00	5,774.32	55.75	514.00	207.49	6,551.56	15,417	
						0.00	0.00	2,312.35	22.45	50.00	254.99	2,639.79	6,139	
						0.00	0.00	1,305.42	5.00	105.00	60.00	1,475.42	495	
					0.00	0.00	422.00	0.00	0.00	0.00	422.00	451		
					0.00	0.00	1,957.50	0.00	0.00	0.00	1,957.50	127		

(B) Borough (C) County \* lost deposits

TABLE 4 Election expenses and votes cast for each candidate by constituency - continued

Name of constituency	Number of registered votes	Number of valid votes	Name of candidate	Description	Personal expenses (£)	Expenses subject to legal maximum (£)						Legal maximum for the constituency (£)	Votes polled for each candidate				
						Agents	Clerks, etc	Printing	Public meetings	Committee rooms	Miscellaneous			Total			
SOUTHPORT <sup>(B)</sup>	72,083	55,440	BANKS, MATTHEW RICHARD WILLIAM	THE CONSERVATIVE PARTY CANDIDATE	50.00	400.00	300.00	5,834.67	0.00	135.00	16.50	6,686.17	6,986.33	26,081			
			FEARN, RONALD CYRIL KING, JAMES	LIBERAL DEMOCRAT	26.00	0.00	0.00	6,711.87	75.00	22.00	168.00	6,976.87	23,018				
			*WALKER, JUSTIN RAYMOND GILCHRIST	SOUTHPORT GREEN PARTY	0.00	0.00	0.00	3,135.36	0.00	0.00	335.69	3,481.05	5,637				
			*CLEMENTS, GEOFFREY	NATURAL LAW PARTY CANDIDATE	673.37	0.00	0.00	4,113.37	0.00	0.00	14.30	4,227.67	546				
			HUGHES, SIMON HENRY WARD	NATURAL LAW PARTY CANDIDATE	0.00	0.00	0.00	4,551.39	0.00	0.00	59.80	5,798.13	159				
			BALFE, RICHARD ANDREW	LIBERAL DEMOCRAT	0.00	0.00	0.00	6,152.18	0.00	0.00	17.00	6,239.36	21,459				
			RACA, ANDY	THE LABOUR AND COOPERATIVE PARTY CANDIDATE	0.00	0.00	0.00	5,666.85	0.00	0.00	148.00	6,027.35	11,614				
			*TYLER, STEPHEN JOHN	THE CONSERVATIVE PARTY CANDIDATE	0.00	21.00	0.00	4,112.93	0.00	0.00	30.00	4,361.83	3,784				
			*BLACKHAM, TERRY STEVEN	BRITISH NATIONAL PARTY	0.00	0.00	0.00	845.00	0.00	0.00	0.00	1,345.00	530				
			*BARNETT, GRAHAM HENRY	NATIONAL FRONT	0.00	0.00	0.00	466.00	0.00	0.00	0.00	466.00	168				
*GROGAN, JOHN BRIAN	NATURAL LAW PARTY COMMUNIST LEAGUE	50.00	0.00	0.00	1,827.50	0.00	0.00	0.00	1,827.50	113							
SPELTHORNE <sup>(B)</sup>	70,049	55,726	WILSHIRE, DAVID	THE CONSERVATIVE PARTY CANDIDATE	581.75	50.00	150.00	5,323.36	0.00	160.00	472.42	6,155.78	6,921.81	32,627			
			LEEDHAM, ANN ELIZABETH	THE LABOUR PARTY CANDIDATE	499.57	0.00	234.28	4,249.84	112.92	150.00	1,345.34	6,092.38	12,784				
			ROBERTS, ROGER DOUGLAS CLAYTON	LIBERAL DEMOCRAT	69.90	0.00	0.00	2,384.40	0.00	10.00	0.00	2,482.38	9,202				
			*WASSELL, JULIA DENISE	GREEN PARTY	51.79	0.00	0.00	912.32	0.00	0.00	0.00	935.86	580				
			*REA, DAVID JOSEPH (KNOWN AS DANGEROUS DAVE)	OFFICIAL MONSTER RAVING LOONEY ALLIANCE PARTY	0.00	0.00	0.00	0.00	0.00	0.00	0.00	140.00	338				
			*ELLIS, DAVID ANTHONY	NATURAL LAW PARTY CANDIDATE	36.25	0.00	0.00	457.50	0.00	0.00	0.00	457.50	195				
			CASH, WILLIAM NIGEL PAUL	THE CONSERVATIVE PARTY CANDIDATE	82.90	275.00	468.00	4,849.00	31.67	184.00	723.94	6,531.61	30,876				
			KIDNEY, DAVID NEIL	THE LABOUR PARTY CANDIDATE	0.00	0.00	0.00	4,717.87	26.33	150.00	244.88	5,138.88	19,976				
			CALDER, JAMIE MACKENZIE	LIBERAL DEMOCRAT	361.00	0.00	0.00	3,373.61	5.00	576.76	556.78	4,512.15	10,702				
			*LINES, PHILIP DAVID MYOTT	THE ALTERNATIVE (HARDCORE) PARTY	18.00	0.00	0.00	279.49	0.00	0.00	0.00	279.49	178				
STAFFORD <sup>(C)</sup>	75,606	61,908	*PEAT, CHRISTOPHER ANTHONY	NATURAL LAW PARTY CANDIDATE	177.92	0.00	0.00	2,269.41	48.00	0.00	25.38	2,342.79	8,034.69	176			
			KNOX, DAVID LAIDLAW	THE OFFICIAL CONSERVATIVE PARTY CANDIDATE	140.00	750.00	250.00	4,612.60	237.07	240.00	303.75	6,393.42	29,240				
			SIDDELEY, JAMES EDWIN	THE LABOUR PARTY CANDIDATE	366.67	0.00	0.00	4,834.89	18.00	95.00	677.56	5,625.45	21,880				
			JEBB, CHRISTINA RITA	LIBERAL DEMOCRAT	139.00	50.00	0.00	3,063.70	0.00	5.00	653.16	3,771.86	9,328				
			HOWSON, MICHAEL CHARLES	CONSERVATIVE	0.00	0.00	0.00	2,597.67	40.00	0.00	0.00	2,667.75	2,121				
			*DAVIES, PAUL	NATURAL LAW PARTY CANDIDATE	20.00	0.00	0.00	1,357.50	2.25	0.00	0.00	1,362.87	261				
			STAFFORDSHIRE MOORLANDS <sup>(C)</sup>	78,030	62,778	KNOX, DAVID LAIDLAW	THE OFFICIAL CONSERVATIVE PARTY CANDIDATE	140.00	750.00	250.00	4,612.60	237.07	240.00	303.75	6,393.42	8,034.69	30,876
						SIDDELEY, JAMES EDWIN	THE LABOUR PARTY CANDIDATE	366.67	0.00	0.00	4,834.89	18.00	95.00	677.56	5,625.45	21,880	
						JEBB, CHRISTINA RITA	LIBERAL DEMOCRAT	139.00	50.00	0.00	3,063.70	0.00	5.00	653.16	3,771.86	9,328	
						HOWSON, MICHAEL CHARLES	CONSERVATIVE	0.00	0.00	0.00	2,597.67	40.00	0.00	0.00	2,667.75	2,121	
*DAVIES, PAUL	NATURAL LAW PARTY CANDIDATE	20.00				0.00	0.00	1,357.50	2.25	0.00	0.00	1,362.87	261				
STAFFORDSHIRE MOORLANDS <sup>(C)</sup>	78,030	62,778				KNOX, DAVID LAIDLAW	THE OFFICIAL CONSERVATIVE PARTY CANDIDATE	140.00	750.00	250.00	4,612.60	237.07	240.00	303.75	6,393.42	8,034.69	30,876
						SIDDELEY, JAMES EDWIN	THE LABOUR PARTY CANDIDATE	366.67	0.00	0.00	4,834.89	18.00	95.00	677.56	5,625.45	21,880	
						JEBB, CHRISTINA RITA	LIBERAL DEMOCRAT	139.00	50.00	0.00	3,063.70	0.00	5.00	653.16	3,771.86	9,328	
						HOWSON, MICHAEL CHARLES	CONSERVATIVE	0.00	0.00	0.00	2,597.67	40.00	0.00	0.00	2,667.75	2,121	
						*DAVIES, PAUL	NATURAL LAW PARTY CANDIDATE	20.00	0.00	0.00	1,357.50	2.25	0.00	0.00	1,362.87	261	

(B) Borough (C) County \* lost deposit

TABLE 4 Election expenses and votes cast for each candidate by constituency - continued

United Kingdom April 1992

Name of constituency	Number of registered votes	Number of valid votes	Name of candidate	Description	Personal expenses (£)	Expenses subject to legal maximum (£)						Legal maximum for the constituency (£)	Votes polled for each candidate	
						Agents	Clerks, etc	Printing	Public meetings	Committee rooms	Miscellaneous			Total
STALYBRIDGE AND HYDE <sup>(C)</sup>	68,774	50,097	PENDRY, THOMAS	THE LABOUR PARTY CANDIDATE	192.41	475.00	191.50	5,297.04	0.00	89.00	690.57	6,743.11	7,699.93	26,207
			MORT, TREVOR SIMON ROBERT	CONSERVATIVE CANDIDATE	0.00	160.00	0.00	3,615.14	0.00	0.00	0.00	75.00	3,850.14	17,376
			KIRK, IAN MELVYN	LIBERAL DEMOCRAT	0.00	0.00	0.00	205.00	0.00	0.00	0.00	0.00	205.00	4,740
			*POWELL, ROBERT GONNER JOHNSON	OFFICIAL LIBERAL PARTY CANDIDATE	0.00	0.00	0.00	743.70	0.00	0.00	0.00	0.00	743.70	1,199
			*POYZER, DARREN JOHN	OFFICIAL WITCHWOOD MONSTER RAVING LOONY ALLIANCE	0.00	0.00	0.00	100.00	0.00	0.00	0.00	0.00	100.00	337
STAMFORD AND SPALDING <sup>(C)</sup>	76,188	61,000	*BLOMFELD, EDWARD JOHN	NATURAL LAW PARTY CANDIDATE	10.00	0.00	0.00	2,365.70	10.00	0.00	13.97	2,389.67	238	
			DAVIES, JOHN QUENTIN	CONSERVATIVE	545.00	806.32	214.20	4,342.81	197.48	230.00	630.57	6,421.38	35,965	
			BURKE, LESLIE CHRISTOPHER	THE LABOUR PARTY CANDIDATE	927.24	165.98	0.00	2,153.54	33.62	145.40	90.88	2,589.22	13,096	
			LEE, BRYAN	LIBERAL DEMOCRAT	0.00	0.00	0.00	3,001.70	80.00	0.00	0.00	3,061.70	11,939	
			WOOD, TIMOTHY JOHN ROGERSON	THE CONSERVATIVE CANDIDATE	161.50	700.00	300.00	4,647.32	46.00	330.00	864.21	6,887.53	26,652	
STEVENAGE <sup>(C)</sup>	70,868	58,317	CHURCH, JUDITH ANN	THE LABOUR PARTY CANDIDATE	0.00	0.00	0.00	6,923.95	0.00	51.50	425.92	7,401.37	21,784	
			REILLY, ANDREW ANTONY	LIBERAL DEMOCRAT	250.00	0.00	0.00	3,103.78	46.53	170.00	169.51	3,489.82	9,668	
			*CALCRAFT, ANDREW	NATURAL LAW PARTY	14.00	0.00	0.00	1,405.18	0.00	0.00	0.00	1,405.18	233	
			COFFEY, ANN	THE LABOUR PARTY CANDIDATE	0.00	0.00	0.00	5,021.27	8.75	45.00	1,370.72	6,445.74	21,096	
			FAVELL, ANTHONY ROWLAND	THE CONSERVATIVE PARTY CANDIDATE	317.20	769.35	0.00	5,464.51	49.00	69.00	40.00	6,391.86	19,674	
STOCKTON NORTH <sup>(B)</sup>	70,049	53,366	CORRIS, ANNE CATHERINE	LIBERAL DEMOCRAT	0.00	0.00	0.00	1,165.17	0.00	0.00	0.00	1,165.17	6,539	
			*FILMORE, JUDITH ANN	GREEN PARTY	0.00	0.00	0.00	1,126.41	0.00	0.00	0.00	1,126.41	436	
			*SAUNDERS, DAVID NICHOLAS	NATURAL LAW PARTY CANDIDATE	0.00	0.00	0.00	1,814.50	20.00	13.97	0.00	1,848.47	50	
			COOK, FRANCIS BROCKLEBANK-FOWLER, SIMON EDWARD	LABOUR CONSERVATIVE	0.00	0.00	0.00	4,813.53	0.00	828.50	399.89	842.50	6,484.53	27,918
			*MCGARVEY, KENNETH	LIBERAL DEMOCRAT	100.57	0.00	0.00	2,869.00	0.00	60.00	0.00	291.14	3,553.03	17,444
STOCKTON SOUTH <sup>(B)</sup>	76,681	62,877	DEVLIN, TIMOTHY ROBERT	LABOUR INDEPENDENT	0.00	0.00	0.00	1,533.15	2.00	0.00	430.18	2,025.33	7,454	
			SCOTT, JOHN MCKIE	CONSERVATIVE	528.11	716.71	0.00	5,297.07	249.75	100.00	556.43	6,919.96	28,418	
			KIRKHAM, KAY	LABOUR LIBERAL DEMOCRAT	0.00	0.00	0.00	5,294.53	0.00	1,336.94	421.08	7,052.55	25,049	
STOKE-ON-TRENT CENTRAL <sup>(B)</sup>	66,080	44,643	FISHER, MARK	LIBERAL DEMOCRAT	54.00	0.00	0.00	4,607.22	9.35	210.00	234.39	5,060.96	9,410	
			GIBB, NICOLAS JOHN	THE LABOUR PARTY CANDIDATE	75.00	50.00	0.00	2,260.13	0.00	220.00	811.95	3,342.08	25,897	
			DENT, MARTIN JOSEPH	THE CONSERVATIVE PARTY CANDIDATE	420.00	0.00	0.00	3,546.84	0.00	60.00	329.43	3,936.27	12,477	
			*PULLEN, NICHOLAS ALBERT	LIBERAL DEMOCRAT NATURAL LAW PARTY	0.00	0.00	0.00	954.87	46.19	0.00	104.26	1,105.32	6,073	
					0.00	0.00	1,357.50	14.75	0.00	10.62	1,382.87	196		

(B) Borough (C) County \* lost deposit

TABLE 4 Election expenses and votes cast for each candidate by constituency - continued

Name of constituency	Number of registered votes	Number of valid votes	Name of candidate	Description	Personal expenses (£)	Expenses subject to legal maximum (£)						Legal maximum for the constituency (£)	Votes polled for each candidate
						Agents	Clerks, etc	Printing	Public meetings	Committee rooms	Miscellaneous		
STOKE-ON-TRENT NORTH <sup>(B)</sup>	73,926	53,705	WALLEY, JOAN LORRAINE	THE LABOUR PARTY CANDIDATE	0.00	1,000.00	71.50	4,474.44	0.00	100.00	807.06	6,453.00	30,464
			HARRIS, LAURENCE MARK	THE CONSERVATIVE PARTY CANDIDATE	145.00	0.00	3,007.98	10.00	114.53	0.00	1,160.21	4,292.60	15,687
			REDFERN, JOHN PHILIP	LIBERAL DEMOCRAT	0.00	0.00	506.81	46.19	0.00	0.00	104.26	657.26	7,167
			*MORRISON, ALAN HAYDON	NATURAL LAW PARTY	50.00	0.00	1,377.50	14.75	0.00	0.00	10.62	1,402.87	387
STOKE-ON-TRENT SOUTH <sup>(B)</sup>	72,074	53,462	STEVENSON, GEORGE WILLIAM	THE LABOUR PARTY CANDIDATE	0.00	0.00	5,486.58	0.00	755.00	402.57	6,624.15	6,996.74	26,830
			IBBS, ROGER MICHAEL	CONSERVATIVE PARTY CANDIDATE	350.00	450.00	3,828.32	0.00	0.00	0.00	408.77	4,587.09	19,471
			JONES, FREDERICK ALAN	LIBERAL DEMOCRAT	0.00	0.00	560.31	46.19	0.00	0.00	104.26	710.76	6,870
			*LINES, ELIZABETH ANN	NATURAL LAW PARTY CANDIDATE	24.00	0.00	1,357.50	2.25	0.00	0.00	23.12	1,382.87	291
STRAITFORD-ON-AVON <sup>(C)</sup>	83,880	67,974	HOWARTH, ALAN THOMAS	THE OFFICIAL CONSERVATIVE PARTY CANDIDATE	500.00	844.00	4,709.20	218.01	235.50	1,601.65	8,098.49	8,440.12	40,251
			FOGG, JOHN NICHOLAS (COMMONLY KNOWN AS NICHOLAS FOGG)	LIBERAL DEMOCRAT	160.11	500.00	5,793.57	187.30	925.00	509.54	7,905.41	17,359	
			BROOKES, SHEILA MARY	THE LABOUR PARTY CANDIDATE	0.00	0.00	3,121.48	0.00	0.00	0.00	161.45	3,282.93	8,932
			*TROUGHAN, RICHARD GUY	GREEN PARTY	0.00	0.00	680.00	0.00	36.50	0.00	0.00	716.50	729
STREATHAM <sup>(B)</sup>	57,045	40,230	*SAUNDERS, ANDREW JOHN	INDEPENDENT CONSERVATIVE	0.00	0.00	338.00	0.00	0.00	0.00	338.00	338.00	573
			*TWITE, MICHAEL RAYMOND	NATURAL LAW PARTY	5.00	0.00	1,357.50	0.00	0.00	0.00	0.00	1,357.50	130
			HILL, TREVOR KEITH	THE LABOUR PARTY CANDIDATE	0.00	0.00	4,637.83	0.00	821.43	0.00	666.42	6,125.68	18,925
			SHELTON, SIR WILLIAM JEREMY MASEFIELD	THE CONSERVATIVE PARTY CANDIDATE	0.00	300.00	5,894.10	0.00	163.00	0.00	0.00	6,357.10	16,608
STRETTFORD <sup>(B)</sup>	54,874	37,453	PINDAR, MALTY JOHN	LIBERAL DEMOCRAT	0.00	0.00	1,481.04	0.00	225.00	88.38	1,794.42	3,858	
			*BAKER, ROGER CHARLES LANGTON	THE GREEN PARTY	45.00	0.00	363.50	0.00	0.00	0.00	0.00	363.50	443
			*HAKIN, ABDESALAM	ISLAMIC PARTY	250.00	225.00	612.00	0.00	0.00	0.00	0.00	987.00	154
			*PAYNE CYNTHIA DIANE	AFTER DINNER SPEAKER	Return of expenses	0.00	0.00	1,624.70	0.00	0.00	0.00	79.04	1,703.74
STRETTFORD <sup>(B)</sup>	54,874	37,453	*PARSONS, JOHN VERNON	NATURAL LAW PARTY CANDIDATE	50.85	0.00	0.00	0.00	0.00	0.00	0.00	0.00	97
			LLOYD, TONY	THE LABOUR PARTY CANDIDATE	163.42	0.00	2,626.24	0.00	200.00	0.00	193.50	3,019.74	22,300
			RAE, JOHN CHARLES BODMAN	THE CONSERVATIVE PARTY CANDIDATE	50.82	635.00	2,380.72	0.00	20.00	0.00	258.88	3,294.60	11,163
			BESWICK, FRANCIS CYRIL	LIBERAL DEMOCRAT	0.00	0.00	598.00	0.00	0.00	0.00	0.00	598.00	3,722
			*BOYTON, LEIGH ANDREW	NATURAL LAW PARTY	65.77	0.00	1,357.50	0.00	0.00	0.00	1,357.50	268	

(B) Borough (C) County \* lost deposit

TABLE 4 Election expenses and votes cast for each candidate by constituency - continued

United Kingdom April 1992

Name of constituency	Number of registered voters	Number of valid votes	Name of candidate	Description	Personal expenses (£)	Expenses subject to legal maximum (£)						Legal maximum for the constituency (£)	Votes polled for each candidate	
						Agents	Clerks, etc	Printing	Public meetings	Committee rooms	Miscellaneous			Total
STROUD <sup>(C)</sup>	83,655	68,753	KNAPMAN, ROGER MAURICE	THE CONSERVATIVE PARTY CANDIDATE	353.00	815.38	382.00	5,974.97	121.45	282.00	155.76	7,731.56	8,429.10	32,201
			DREW, DAVID ELLIOT	THE LABOUR PARTY CANDIDATE	202.00	261.80	0.00	4,118.39	80.00	240.00	840.51	5,540.70	18,796	
			ROBINSON, MYLES PATRICK	LIBERAL DEMOCRAT GREEN PARTY	237.11	0.00	0.00	5,089.26	8.00	418.00	633.79	6,149.05	16,751	
			*ATKINSON, SUSANNE MARGARET	GREEN PARTY	165.41	0.00	0.00	2,300.14	64.32	500.00	105.73	2,970.19	2,005	
SUFFOLK COASTAL <sup>(C)</sup>	80,246	64,759	GUMMER, JOHN SELWYN	THE CONSERVATIVE PARTY CANDIDATE	249.31	600.00	250.00	5,440.21	118.33	263.50	1,122.24	7,794.28	8,262.05	34,680
			MONK, PETER DAVID	LIBERAL DEMOCRAT	228.91	500.00	0.00	5,341.73	311.95	35.00	298.07	6,486.99	15,395	
			HODGSON, TERENCE EDWARD	LABOUR PARTY CANDIDATE	100.00	1,385.83	0.00	2,152.29	66.95	45.00	371.40	4,021.47	13,508	
			*SLADE, ANTHONY CHARLES	THE GREEN PARTY	18.50	0.00	0.00	897.60	12.60	0.00	0.00	910.20	943	
SUNDERLAND NORTH <sup>(B)</sup>	73,565	50,188	*KAPLAN, FELICITY BRIGID	NATURAL LAW PARTY CANDIDATE	0.00	0.00	0.00	1,734.80	0.00	15.00	15.00	1,764.80	232	
			ETHERINGTON, WILLIAM	THE LABOUR PARTY CANDIDATE	0.00	0.00	0.00	3,262.73	25.40	100.00	477.70	3,865.83	7,051.90	30,481
			BARNES, JUDITH VAUGHAN	THE CONSERVATIVE PARTY OFFICIAL CANDIDATE	325.00	0.00	0.00	2,299.55	2.50	0.00	546.16	2,846.22	13,477	
			HALOM, VICTOR LEWIS	LIBERAL DEMOCRAT	20.00	33.00	0.00	551.07	0.00	0.00	176.75	760.82	5,389	
SUNDERLAND SOUTH <sup>(B)</sup>	73,307	50,737	*LUNDGREN, WINIFRED ELLEN	THE LIBERAL PARTY CANDIDATE	10.00	0.00	0.00	779.78	0.00	0.00	19.00	798.78	841	
			MULLIN, CHRISTOPHER JOHN	THE LABOUR PARTY CANDIDATE	42.00	0.00	0.00	4,990.73	27.16	125.00	282.50	5,425.39	7,042.36	29,399
			HOWE, GEORGE EDWARD	THE OFFICIAL CONSERVATIVE PARTY CANDIDATE	130.00	0.00	0.00	2,457.53	2.50	0.00	855.51	3,315.54	14,898	
			LENNOX, JOHN ANTHONY	LIBERAL DEMOCRAT	19.00	0.00	0.00	717.63	10.00	0.00	71.50	799.13	5,844	
SURBITON <sup>(B)</sup>	42,845	34,972	*SCULLER, TERENCE	GREEN PARTY	12.00	0.00	0.00	566.62	0.00	0.00	0.00	566.62	596	
			TRACEY, RICHARD PATRICK	THE CONSERVATIVE PARTY CANDIDATE	0.00	350.00	350.00	4,347.47	110.00	0.00	423.14	5,580.61	5,915.26	19,033
			JANKE, BARBARA	LIBERAL DEMOCRAT	0.00	109.15	0.00	4,637.32	17.00	0.00	0.00	4,763.47	9,394	
			HUTCHINSON, ROBIN TIMOTHY	THE LABOUR PARTY CANDIDATE	0.00	0.00	0.00	3,918.16	150.00	0.00	118.10	4,186.26	6,364	
SUTTON AND CHEAM <sup>(B)</sup>	61,529	50,221	*PARKER, WILLIAM	NATURAL LAW CANDIDATE	0.00	0.00	0.00	1,297.50	0.00	0.00	9.24	1,306.74	161	
			MAILLAND, OLGA HELEN	THE CONSERVATIVE PARTY CANDIDATE	250.00	650.00	140.00	5,051.98	0.00	101.00	362.50	6,305.48	27,710	
			BURSTOW, PAUL KENNETH	LIBERAL DEMOCRAT	35.00	0.00	0.00	6,192.98	0.00	28.00	81.80	6,302.78	16,954	
			MARTIN, GEOFFREY CLIFFORD	THE LABOUR PARTY CANDIDATE	74.00	20.00	0.00	2,965.07	0.00	0.00	148.60	3,133.67	4,980	
SUTTON COLDFIELD <sup>(B)</sup>	72,933	56,780	*DUFFY, JAMES	GREEN PARTY NATIONAL LAW PARTY CANDIDATE	65.62	0.00	0.00	759.72	0.00	0.00	0.00	759.72	444	
			*HATCHARD, ANGELA ROSE	NATIONAL LAW PARTY CANDIDATE	0.00	0.00	0.00	1,981.64	0.00	0.00	0.00	1,981.64	133	
			FOWLER, SIR PETER NORMAN	THE OFFICIAL CONSERVATIVE PARTY CANDIDATE	225.00	697.30	457.50	4,351.94	144.00	165.00	220.00	6,035.74	37,001	
			WHORWOOD, JAMES EDWARD	LIBERAL DEMOCRAT	15.00	0.00	0.00	3,507.02	105.00	10.00	15.00	3,637.02	10,965	
			BOTT-OBEL, JANET MARILYN	THE LABOUR PARTY CANDIDATE	0.00	0.00	0.00	2,203.25	19.00	420.00	582.68	3,194.93	8,490	
			*MEADS, HUW SPENCER	NATURAL LAW PARTY	19.50	0.00	0.00	1,356.46	31.00	0.00	1.88	1,391.34	324	

(B) Borough (C) County \* lost deposit

TABLE 4 Election expenses and votes cast for each candidate by constituency - continued

Name of constituency	Number of registered electors	Number of valid votes	Name of candidate	Description	Personal expenses (£)	Expenses subject to legal maximum (£)						Legal maximum for the constituency (£)	Votes polled for each candidate
						Agents	Clerks, etc	Printing	Public meetings	Committee rooms	Miscellaneous		
SWINDON <sup>(B)</sup>	91,002	73,370	COOMBS, SIMON CHRISTOPHER	THE CONSERVATIVE PARTY CANDIDATE	200.00	770.00	200.00	5,979.24	0.00	235.00	364.00	7,548.24	31,749
			D'AVILA, JAMES PHILIP	THE LABOUR PARTY CANDIDATE	0.00	0.00	0.00	7,190.95	6.00	90.00	260.29	7,547.24	28,923
			CORDON, SIMON ROBERT	LIBERAL DEMOCRAT	0.00	0.00	0.00	3,150.47	0.00	72.01	515.00	3,737.48	11,737
			*HUGHES, JOHN VALENTINE (KNOWN AS BILL)	GREEN PARTY	15.00	0.00	0.00	863.83	5.00	0.00	17.53	886.36	647
			*GILLIARD, CHRISTOPHER ROLAND (KNOWN AS ROLY)	MONSTER RAVING LOONY PARTY	0.00	0.00	0.00	0.00	0.00	0.00	3.91	3.91	236
TATTON <sup>(C)</sup>			*FARRAR, VIVIAN FREDERICK (KNOWN AS VINCE)	INDEPENDENT	500.00	0.00	0.00	0.00	0.00	0.00	0.00	0.00	78
	71,876	57,463	HAMILTON, MOSTYN NEIL	CONSERVATIVE PARTY CANDIDATE	175.00	785.00	475.00	4,903.52	524.68	15.00	1,014.51	7,717.71	31,658
			KELLY, JONATHAN MICHAEL	THE LABOUR PARTY CANDIDATE	65.00	50.00	0.00	1,631.82	0.00	40.00	121.30	1,843.12	15,798
TAUNTON <sup>(C)</sup>			HANCOX, CATHERINE VERONICA	LIBERAL DEMOCRAT	73.00	600.00	0.00	1,021.11	5.00	350.00	62.00	2,038.11	9,597
			*GIBSON, MICHAEL GEORGE	THE FEUDAL PARTY	0.00	0.00	0.00	0.80	12.00	0.00	0.00	12.80	410
	79,021	64,246	NICHOLSON, DAVID JOHN	THE OFFICIAL CONSERVATIVE PARTY CANDIDATE	145.00	820.20	100.00	5,770.09	126.70	80.00	1,078.91	7,975.90	29,576
			BALLARD, JACQUELINE MARGARET	LIBERAL DEMOCRAT	325.74	100.00	0.00	6,786.03	130.08	414.67	316.58	7,747.36	26,240
			HOLE, LORNA JEAN	THE LABOUR PARTY CANDIDATE	395.00	76.00	0.00	2,625.07	37.75	375.00	600.12	3,713.94	8,151
TEIGNBRIDGE <sup>(C)</sup>			*LEAVEY, PHILIP ANDREW	NATURAL LAW PARTY	0.00	0.00	0.00	1,297.50	0.00	0.00	0.00	1,297.50	279
	76,582	62,489	NICHOLLS, PATRICK CHARLES MARTYN	THE CONSERVATIVE PARTY CANDIDATE	51.49	800.00	250.00	4,803.09	207.73	108.00	1,541.63	7,710.45	31,274
			YOUNGER-ROSS, RICHARD KENNEDY, ROBERT ALEXANDER	LIBERAL DEMOCRAT	0.00	0.00	0.00	6,808.55	52.08	428.00	656.67	7,946.30	22,416
			*HOPE, ALAN	OFFICIAL MONSTER RAVING LOONY PARTY	0.00	0.00	0.00	1,864.77	27.00	25.00	427.99	2,344.76	8,128
			*HAYES, NICHOLAS JONATHAN	NATURAL LAW PARTY	3.08	0.00	0.00	1,297.50	0.00	0.00	0.00	1,297.50	234
THE WREKIN <sup>(B)</sup>	92,037	70,122	GROCCOTT, BRUCE JOSEPH	THE LABOUR PARTY CANDIDATE	0.00	15.00	0.00	5,885.01	20.00	60.00	1,627.05	7,607.06	33,865
			HOLT, ELIZABETH JANE	THE CONSERVATIVE PARTY CANDIDATE	0.00	700.00	0.00	4,825.12	35.00	120.00	1,103.15	6,783.27	27,217
			WEST, ANTHONY CLIVE	LIBERAL DEMOCRAT	103.10	0.00	0.00	859.75	27.95	388.88	207.58	1,484.16	8,032
			*SAUNDERS, ROBERT THOMAS COUPEH	OFFICIAL GREEN PARTY CANDIDATE	41.32	0.00	0.00	1,244.95	0.00	0.00	20.00	1,264.95	1,008
	69,896	54,063	MACKINLAY, ANDREW STUART	THE LABOUR PARTY CANDIDATE	125.58	0.00	0.00	6,044.48	22.70	185.00	542.23	6,794.41	24,791
THURROCK <sup>(B)</sup>			JANMAN, TIMOTHY SIMON	THE CONSERVATIVE PARTY CANDIDATE	360.00	400.00	0.00	5,897.05	0.00	51.00	10.29	6,368.34	23,619
			BANTON, ALAN JAMES	LIBERAL DEMOCRAT	26.48	13.00	0.00	816.07	0.00	200.00	83.29	1,112.36	5,145
			*ROGERS, CHARLES WILLIAM	PENSIONERS PROTECTION PARTY	94.90	0.00	0.00	1,810.50	9.00	0.00	800.00	2,619.50	391
		*COMPOBASSI, PETER	ANTI FEDERALIST LEAGUE	0.00	0.00	0.00	160.94	0.00	0.00	0.00	160.94	117	

(B) Borough (C) County \* lost deposit

TABLE 4 Election expenses and votes cast for each candidate by constituency - continued

United Kingdom April 1992

Name of constituency	Number of registered electors	Number of valid votes	Name of candidate	Description	Personal expenses (£)	Expenses subject to legal maximum (£)						Legal maximum for the constituency (£)	Votes polled for each candidate	
						Agents	Clerks, etc	Printing	Public meetings	Committee rooms	Miscellaneous			Total
TIVERTON <sup>(C)</sup>	71,890	58,941	BROWNING, ANGELA FRANCES	THE CONSERVATIVE PARTY CANDIDATE	535.00	335.00	150.00	5,920.57	400.57	251.00	262.95	7,820.09	7,852.61	30,376
			COX, DAVID NICHOLAS	LIBERAL DEMOCRAT (LEADER, PADDY ASHDOWN)	195.00	0.00	0.00	4,141.41	37.00	71.50	354.50	0.00	4,604.41	19,287
			GIBB, SUSAN CAROLYN	THE LABOUR PARTY CANDIDATE	40.00	0.00	0.00	1,090.20	0.00	50.00	0.00	0.00	1,140.20	5,950
			*MORRISH, DAVID JOHN	THE LIBERAL PARTY CANDIDATE	107.19	150.00	0.00	3,866.54	0.00	50.00	400.86	0.00	4,487.40	2,225
			*FOGGITT, PHILIP JOHN	GREEN PARTY	338.87	0.00	0.00	1,210.41	53.43	0.00	0.00	0.00	1,263.84	1,007
			*RHODES, BRENDAN CHARLES	NATURAL LAW PARTY	82.65	0.00	0.00	0.00	0.00	0.00	0.00	0.00	1,297.50	96
			STANLEY, JOHN PAUL	THE CONSERVATIVE PARTY CANDIDATE	0.00	688.00	250.00	5,646.19	115.88	244.00	593.77	0.00	7,537.84	36,542
			ROBERTS, PAUL DAVID	LIBERAL DEMOCRAT	90.00	0.00	0.00	2,636.73	30.75	0.00	0.00	0.00	2,667.48	14,984
			O'NEILL, MARGARET ANN	LABOUR PARTY CANDIDATE	0.00	0.00	0.00	2,515.80	0.00	0.00	0.00	0.00	3,006.68	11,533
			*TIDY, JIM	GREEN PARTY	0.00	0.00	0.00	275.25	0.00	0.00	0.00	0.00	275.25	612
*HORVATH, JANET ILONA ROSALIND	NATURAL LAW PARTY	31.05	0.00	0.00	1,455.34	100.00	33.34	0.00	0.00	1,614.53	221			
TOOTING <sup>(B)</sup>	68,766	51,088	COX, THOMAS MICHAEL	THE LABOUR PARTY CANDIDATE	0.00	0.00	0.00	5,162.25	42.50	468.00	712.00	6,384.75	6,874.34	24,601
			WINTER, MARTIN ANDREW SPENCER	THE CONSERVATIVE PARTY CANDIDATE	14.50	680.00	330.00	4,604.49	85.00	281.00	0.00	719.09	6,679.58	20,494
			BUNCE, ROBERT JAMES	THE LIBERAL DEMOCRAT PARTY	0.00	0.00	0.00	1,245.36	0.00	15.00	0.00	0.00	1,260.36	3,776
			*MARTIN, CARMEL	THE LIBERAL PARTY CANDIDATE	0.00	0.00	0.00	623.41	0.00	0.00	0.00	0.00	623.41	1,340
			*OWENS, PAUL JONATHAN	THE GREEN PARTY	20.00	20.40	0.00	946.90	7.00	0.00	0.00	0.00	981.30	694
			*ANKLESARIA, FARROKH	NATURAL LAW PARTY	854.54	0.00	10.00	3,123.68	36.00	225.00	0.00	0.00	3,394.68	119
			*WHITELAW, MICHAEL	CHRISTIAN DEMOCRAT	0.00	0.00	0.00	0.00	0.00	0.00	0.00	0.00	0.00	64
			ALLASON, RUPERT WILLIAM SIMON	THE CONSERVATIVE PARTY CANDIDATE	465.00	350.00	0.00	6,031.25	28.38	45.00	0.00	0.00	6,774.63	28,624
			SANDERS, ADRIAN MARK TRUSCOTT, DR. PETER	LIBERAL DEMOCRAT	0.00	0.00	0.00	5,807.98	21.60	0.00	0.00	0.00	6,249.62	22,837
			*JONES, ROBERT PAUL	THE LABOUR PARTY CANDIDATE	398.00	28.67	0.00	2,170.70	16.00	0.00	0.00	0.00	2,215.37	5,503
*THOMAS, ALISON HAZEL	NATIONAL FRONT	68.17	0.00	0.00	1,120.53	0.00	0.00	0.00	0.00	1,120.53	268			
TORRIDGE AND WEST DEVON <sup>(C)</sup>	77,783	62,706	NICHOLSON, EMMA HARRIET	NATURAL LAW PARTY	88.17	0.00	0.00	1,297.50	0.00	0.00	0.00	1,297.50	157	
			CONSERVATIVE PARTY CANDIDATE	252.60	810.00	150.00	4,900.41	206.39	335.00	531.40	0.00	6,930.20	29,627	
			MCBRIDE, DAVID IAN	LIBERAL DEMOCRAT	475.86	30.00	0.00	6,295.57	264.63	115.00	998.02	0.00	7,703.22	26,043
			BRENTON, DAVID GEORGE	THE LABOUR PARTY CANDIDATE	80.17	175.81	0.00	2,226.19	92.02	0.00	161.00	0.00	2,655.02	5,997
			*WILLIAMSON, FRANK	GREEN PARTY	44.17	0.00	0.00	940.15	9.00	0.00	0.00	0.00	949.15	898
			*COLLINS, DAVID HOWARD	THE NATURAL LAW PARTY	201.61	0.00	0.00	1,376.50	36.25	0.00	0.00	0.00	1,411.75	141
			GRANT, BERNIE	THE LABOUR PARTY CANDIDATE	0.00	0.00	0.00	6,084.10	0.00	0.00	0.00	0.00	6,793.74	25,309
			CHARALAMBOUS, ANDREW LAMBROU	THE OFFICIAL CONSERVATIVE CANDIDATE	200.00	250.00	150.00	4,857.22	0.00	100.00	385.00	0.00	5,742.22	13,341
			L'ESTRANGE, ALEX SUTHERLAND	LIBERAL DEMOCRAT	15.00	0.00	0.00	2,487.65	0.00	15.00	45.00	0.00	2,547.65	5,120
			*BUDGE, PETER	THE GREEN PARTY	0.00	0.00	0.00	730.98	0.00	0.00	0.00	0.00	730.98	903
*OBOMANU, MARGARET	NATURAL LAW PARTY CANDIDATE	15.80	0.00	0.00	1,321.80	0.00	0.00	0.00	0.00	1,321.80	150			
TOTTENHAM <sup>(B)</sup>	68,769	44,823										6,874.45		

(B) Borough (C) County \* lost deposit

TABLE 4 Election expenses and votes cast for each candidate by constituency - continued

Name of constituency	Number of registered electors	Number of valid votes	Name of candidate	Description	Personal expenses (£)	Expenses subject to legal maximum (£)						Legal maximum for the constituency (£)	Votes polled for each candidate	
						Agents	Clerks, etc	Printing	Public meetings	Committee rooms	Miscellaneous			Total
TRURO <sup>(C)</sup>	76,005	61,853	TAYLOR, MATTHEW OWEN JOHN	LIBERAL DEMOCRAT	568.00	60.00	0.00	7,273.60	234.25	216.50	47.50	7,831.85	8,054.25	31,230
			ST. AUBYN, NICHOLAS FRANCIS	THE CONSERVATIVE PARTY CANDIDATE	320.00	600.00	300.00	6,870.30	50.95	132.00	43.50	7,996.75	23,860	
			GEACH, JAMES HENRY	LABOUR PARTY	1,000.00	35.00	0.00	2,208.87	0.00	576.25	154.08	2,974.20	6,078	
			*KEATING, LIAM MICHAEL	GREEN PARTY	0.00	0.00	0.00	595.95	41.00	0.00	7.50	644.45	569	
			*TANKARD, CHRISTOPHER	THE LIBERAL PARTY	48.01	0.00	0.00	816.45	0.00	0.00	0.00	816.45	208	
			MALCOLM	CANDIDATE										
			*HARTLEY, MARGOT KATHRYN FRANCES	NATURAL LAW PARTY CANDIDATE	100.00	0.00	0.00	1,805.03	0.00	0.00	0.00	1,805.03	108	
			MAYHEW, PATRICK	CONSERVATIVE CANDIDATE	0.00	720.00	432.00	5,188.91	198.70	78.00	543.10	7,160.71	34,162	
			BARNABAS BURKE	LIBERAL DEMOCRAT	138.04	100.00	0.00	3,732.16	0.00	518.70	548.17	4,899.03	17,030	
			CLAYTON, ANTHONY STYLES	THE LABOUR PARTY	10.00	0.00	15.45	2,012.04	59.00	50.00	485.24	2,621.73	8,300	
GOODMAN, EDWARD ANTHONY CHARLES	CANDIDATE													
*FENNA, EDWARD WILLIAM	NATURAL LAW PARTY	0.00	0.00	0.00	1,315.95	0.00	0.00	0.00	1,315.95	267				
*EDEY, ROY	ILLEGAL SUNDAY SHOPPING OUTRAGE/WESTLAND SCANDAL	Return of expenses	not declared											
TWICKENHAM <sup>(B)</sup>	63,702	53,156	JESSEL, TOBY FRANCIS HENRY	THE CONSERVATIVE PARTY CANDIDATE	85.00	400.00	168.00	5,441.14	68.00	219.50	180.87	6,477.51	6,686.97	26,804
			CABLE, JOHN VINCENT	LIBERAL DEMOCRAT	35.00	0.00	0.00	4,525.20	28.00	70.00	1,878.62	6,501.82	21,083	
			GOLD, MICHAEL DRUMMOND	THE LABOUR PARTY	0.00	100.00	0.00	2,949.13	0.00	20.00	201.41	3,270.54	4,919	
			*GILL, GARY PATRICK	NATURAL LAW PARTY	200.00	0.00	0.00	2,211.50	0.00	0.00	0.00	2,211.50	152	
			*GRIFFITHS, DAVID WILLIAM	CANDIDATE										
			*MINERS, ADRIAN JAMES	DEMOCRATIC LIBERAL CONSERVATIVE CANDIDATE THE LIBERAL PARTY	0.00	0.00	0.00	2,358.00	0.00	0.00	0.00	2,358.00	103	
			CLELAND, DAVID	THE LABOUR PARTY	47.00	59.00	0.00	5,344.59	0.00	280.00	524.25	6,207.84	22,328	
			LIDDELL-GRAINGER, CHARLES MONTAGU	OFFICIAL CONSERVATIVE PARTY CANDIDATE	0.00	0.00	0.00	1,523.90	0.00	25.00	187.34	1,736.24	7,118	
			BURT, JOHN SIMON	LIBERAL DEMOCRAT	0.00	0.00	0.00	557.15	0.00	0.00	82.00	639.15	3,804	
			TROTTER, NEVILLE GUTHRIE	THE CONSERVATIVE PARTY	225.00	600.00	300.00	5,310.27	24.00	535.00	141.80	6,911.07	27,731	
TYNE BRIDGE <sup>(B)</sup>	53,570	33,250	COSGROVE, PATRICK JOSEPH	CANDIDATE	200.00	0.00	0.00	5,674.63	304.00	506.00	168.50	6,654.13	27,134	
			SELBY, PHILIP JOHN STOTT	THE LABOUR PARTY	12.00	0.00	0.00	5,927.14	0.00	0.00	0.00	5,969.64	4,855	
			*BUCHANAN-SMITH, ANDREW	LIBERAL DEMOCRAT	11.33	0.00	0.00	612.57	0.00	0.00	13.40	625.97	543	
			BONSOR, NICHOLAS COSMO	GREEN PARTY CANDIDATE	450.00	200.00	0.00	4,580.07	19.30	187.00	588.91	5,576.28	28,791	
			WARD, TERENCE (KNOWN AS TERRY)	THE CONSERVATIVE PARTY CANDIDATE	35.00	0.00	0.00	4,077.42	48.12	60.50	858.60	5,044.64	14,970	
			HURLSTONE, TERRY EDWARDS	THE LABOUR PARTY	60.54	0.00	0.00	1,372.70	0.00	150.00	17.00	1,539.70	7,848	
			SHERSBY, JULIAN MICHAEL	LIBERAL DEMOCRAT	143.04	100.00	250.00	4,973.70	0.00	224.00	499.77	6,053.47	27,487	
			EVANS, ROBERT JOHN EMLYN	CANDIDATE	0.00	0.00	0.00	5,672.47	0.00	25.00	620.01	6,317.48	14,308	
			CAREY, STEPHEN JOHN	THE LABOUR PARTY	70.40	0.00	0.00	1,704.48	0.00	15.00	45.00	1,764.48	5,900	
			*FLINDALL, IAN EDWARD	LIBERAL DEMOCRAT	11.00	0.00	0.00	374.06	0.00	0.00	6.66	380.72	588	
UPMINSTER <sup>(B)</sup>	64,927	51,609	*O'ROURKE, MICHAEL RICHARD	GREEN PARTY	0.00	0.00	0.00	795.00	0.00	0.00	51.00	850.00	350	
			*DEANS, ASHLEY JAMES	BRITISH NATIONAL PARTY	0.00	0.00	0.00	1,804.50	0.00	0.00	0.00	1,804.50	120	
			NATURAL LAW PARTY	CANDIDATE										
			WARD, TERENCE (KNOWN AS TERRY)	THE CONSERVATIVE PARTY	35.00	0.00	0.00	4,077.42	48.12	60.50	858.60	5,044.64	14,970	
			HURLSTONE, TERRY EDWARDS	THE LABOUR PARTY	60.54	0.00	0.00	1,372.70	0.00	150.00	17.00	1,539.70	7,848	
			SHERSBY, JULIAN MICHAEL	LIBERAL DEMOCRAT	143.04	100.00	250.00	4,973.70	0.00	224.00	499.77	6,053.47	27,487	
			EVANS, ROBERT JOHN EMLYN	CANDIDATE	0.00	0.00	0.00	5,672.47	0.00	25.00	620.01	6,317.48	14,308	
			CAREY, STEPHEN JOHN	THE LABOUR PARTY	70.40	0.00	0.00	1,704.48	0.00	15.00	45.00	1,764.48	5,900	
			*FLINDALL, IAN EDWARD	LIBERAL DEMOCRAT	11.00	0.00	0.00	374.06	0.00	0.00	6.66	380.72	588	
			*O'ROURKE, MICHAEL RICHARD	GREEN PARTY	0.00	0.00	0.00	795.00	0.00	0.00	0.00	795.00	350	
UXBRIDGE <sup>(B)</sup>	62,306	48,703	*DEANS, ASHLEY JAMES	NATURAL LAW PARTY	0.00	0.00	0.00	1,804.50	0.00	0.00	288.59	2,093.09	120	

(B) Borough (C) County \* lost deposit



TABLE 4 Election expenses and votes cast for each candidate by constituency - continued

Name of constituency	Number of registered electors	Number of valid votes	Name of candidate	Description	Personal expenses (£)	Expenses subject to legal maximum (£)							Legal maximum for the constituency (£)	Votes polled for each candidate
						Agents	Clerks, etc	Printing	Public meetings	Committee rooms	Miscellaneous	Total		
VAUXHALL <sup>(B)</sup>	62,664	38,957	HOEY, CATHARINE LETITIA	THE LABOUR PARTY CANDIDATE	0.00	0.00	5,211.56	0.00	122.00	147.00	5,480.56	6,946.57	21,328	
			GENTRY, BERNARD ARTHUR RONALD	THE CONSERVATIVE PARTY CANDIDATE	0.00	306.00	5,777.95	216.00	0.00	0.00	0.00	6,599.05	10,840	
			TUFFREY, MICHAEL WILLIAM	LIBERAL DEMOCRAT	0.00	0.00	3,544.71	0.00	10.00	122.10	0.00	3,676.81	5,676	
			*SHEPHERD, PENELOPE ANNE	THE GREEN PARTY	28.00	0.00	314.85	0.00	19.00	0.00	0.00	333.85	803	
WAKEFIELD <sup>(B)</sup>	70,696	53,238	*KHAN, ABDUL GHANI	DOCTOR OF STOCKWELL REVOLUTIONARY COMMUNIST PARTY	20.00	400.00	2,630.00	0.00	0.00	0.00	3,960.00	6,960.00	156	
			*HILL, SUSSANNAH	LIBERAL DEMOCRAT	0.00	0.00	486.50	0.00	0.00	0.00	0.00	486.50	152	
			HINCHLIFFE, DAVID MARTIN	THE LABOUR PARTY CANDIDATE	158.62	0.00	5,390.16	0.00	329.76	301.71	0.00	6,021.63	26,964	
			FANTHORPE, DAVID PATRICK	THE CONSERVATIVE PARTY CANDIDATE	394.00	96.00	3,847.75	0.00	227.50	198.17	0.00	4,969.42	20,374	
WALLASEY <sup>(B)</sup>	66,413	54,185	WRIGHT, TIMOTHY JOHN	LIBERAL DEMOCRAT	68.00	0.00	485.00	0.00	0.00	0.00	485.00	6,414.60	5,900	
			EAGLE, ANGELA	THE LABOUR PARTY CANDIDATE	350.00	212.00	5,795.92	0.00	60.00	346.68	0.00	6,414.60	26,531	
			CHALKER, LYNDIA	THE CONSERVATIVE PARTY CANDIDATE	570.00	600.00	5,512.75	85.95	50.00	514.58	0.00	6,763.28	22,722	
			THOMAS, NEIL RONALD LINDLEY	LIBERAL DEMOCRAT	10.00	0.00	1,328.51	0.00	0.00	115.32	0.00	1,453.83	4,177	
WALLSEND <sup>(B)</sup>	78,775	24,371	*DAVIS, SALLY VICTORIA	THE GREEN PARTY	0.00	0.00	403.21	0.00	0.00	30.00	433.21	650		
			*GAY, GEOFFREY NORMAN WALTER	NATURAL LAW PARTY	20.00	0.00	2,012.50	0.00	0.00	0.00	0.00	2,012.50	105	
			*BYERS, STEPHEN JOHN	THE OFFICIAL LABOUR PARTY CANDIDATE	100.00	0.00	4,739.11	0.00	292.00	1,531.30	0.00	6,562.41	33,439	
			GIBBON, MARY	THE OFFICIAL CONSERVATIVE PARTY CANDIDATE	160.00	0.00	3,572.86	0.00	10.00	5.80	0.00	3,588.66	13,969	
WALSALL NORTH <sup>(B)</sup>	70,406	52,193	HUSCROFT, MICHAEL JOSEPH	LIBERAL DEMOCRAT	15.00	0.00	1,381.16	0.00	2.00	132.00	1,515.16	6,856.02	10,369	
			WINNICK, DAVID JULIAN	THE LABOUR PARTY CANDIDATE	0.00	0.00	4,890.22	0.00	75.00	0.00	0.00	4,965.22	24,387	
			SYMS, ROBERT ANDREW RAYMOND	THE CONSERVATIVE PARTY CANDIDATE	540.00	180.00	3,660.69	0.00	74.00	869.95	0.00	5,434.64	20,563	
			POWIS, ALAN RONALD	LIBERAL DEMOCRAT	5.00	0.00	385.09	0.00	0.00	215.02	0.00	600.11	6,629	
WALSALL SOUTH <sup>(B)</sup>	66,422	50,060	*REYNOLDS, KENNETH ALBERT	NATIONAL FRONT CANDIDATE	0.00	0.00	509.00	0.00	0.00	0.00	509.00	614		
			GEORGE, BRUCE THOMAS	THE LABOUR PARTY CANDIDATE	250.00	0.00	5,578.62	22.00	260.00	516.65	0.00	6,377.27	24,193	
			JONES, LAURENCE CRESSWELL	THE CONSERVATIVE PARTY CANDIDATE	320.00	180.00	5,439.62	0.00	86.00	614.36	0.00	6,669.98	20,955	
			WILLIAMS, GRANT EDWARD	LIBERAL DEMOCRAT	0.00	0.00	503.25	0.00	0.00	0.00	0.00	503.25	4,132	
WALTHAM-STOW <sup>(B)</sup>	49,603	36,551	*CLARKE, RICHARD JOHN	GREEN PARTY	0.00	0.00	706.98	0.00	0.00	0.00	706.98	673		
			*OLDBURY, JOHN DAVID	NATURAL LAW PARTY	20.00	0.00	1,334.81	0.00	0.00	2.00	0.00	1,336.81	167	
			GERRARD, NEIL FRANCIS	THE LABOUR PARTY CANDIDATE	55.00	0.00	4,959.08	112.25	215.00	405.75	0.00	5,692.08	16,251	
			SUMMERSON, HUGO HAWKSLEY FITZTHOMAS	THE CONSERVATIVE PARTY CANDIDATE	68.00	173.60	4,843.18	52.90	123.00	170.08	0.00	5,978.76	13,229	
(B) Borough (C) County * lost deposit			LEIGHTON, PETER LEONARD	LIBERAL DEMOCRAT	166.00	0.00	4,257.81	124.74	25.00	78.98	4,466.53	5,142		
			*LAMBERT, JEAN DENISE	GREEN PARTY CANDIDATE	18.50	0.00	471.33	52.90	0.00	0.00	0.00	524.23	584	
			*WILKINSON, VERNON ROGER	THE LIBERAL PARTY CANDIDATE	0.00	0.00	307.66	0.00	0.00	0.00	0.00	307.66	241	
			*PLANTON, ANDREW WILLIAM	NATURAL LAW PARTY CANDIDATE	5.00	0.00	1,297.50	0.00	0.00	5.00	0.00	1,302.50	94	

(B) Borough (C) County \* lost deposit

TABLE 4 Election expenses and votes cast for each candidate by constituency - continued

Name of constituency	Number of registered electors	Number of valid votes	Name of candidate	Description	Personal expenses (£)	Expenses subject to legal maximum (£)						Legal maximum for the constituency (£)	Votes polled for each candidate	
						Agents	Clerks, etc	Printing	Public meetings	Committee rooms	Miscellaneous			Total
WANSEBECK <sup>(C)</sup>	64,151	50,319	THOMPSON, JOHN	LABOUR	0.00	200.00	0.00	5,491.89	0.00	115.00	1,246.37	7,053.26	30,046	
			SAUNDERSON, HUGH GLEN HOWARD	CONSERVATIVE	0.00	300.00	100.00	5,752.12	0.00	135.00	278.11	6,565.23	11,872	
			PRIESTLEY, BRIAN CHARLES *BEST, NICHOLAS FRANCIS	LIBERAL DEMOCRAT GREEN PARTY	65.50	0.00	0.00	1,463.16	0.00	0.00	0.00	0.00	62.70	1,525.86
WANSDYKE <sup>(C)</sup>	78,116	65,071	ASPINWALL, JACK HEYWOOD	CONSERVATIVE CANDIDATE	138.76	800.00	275.00	4,653.30	0.00	155.00	1,694.79	7,578.09	31,389	
			NORRIS, DAN	LABOUR PARTY CANDIDATE	0.00	0.00	0.00	5,671.17	189.50	24.00	1,396.07	7,280.74	18,048	
			DARBY, DOREEN	LIBERAL DEMOCRAT	23.00	115.50	0.00	3,630.01	853.27	19.00	166.93	4,784.71	14,834	
			*HAYDEN, FRANCIS EDWARD	WANSDYKE GREEN PARTY CANDIDATE	0.00	0.00	0.00	110.40	60.00	20.00	0.00	190.40	800	
WANSTEAD AND WOODFORD <sup>(B)</sup>	56,454	43,700	ARBUTHNOT, JAMES NORWICH	THE CONSERVATIVE PARTY CANDIDATE	246.45	600.00	500.00	3,966.92	30.00	335.00	470.84	5,902.76	26,204	
			BROWN, LYN CAROL	THE LABOUR PARTY CANDIDATE	105.00	0.00	0.00	3,396.72	0.00	0.00	630.76	4,027.48	9,319	
			STAIGHT, GARY PETER	LIBERAL DEMOCRAT	20.00	0.00	0.00	3,106.75	74.88	0.00	0.00	3,229.63	7,362	
WANTAGE <sup>(C)</sup>	69,133	56,499	*ROADS, FRANCIS MICHAEL	GREEN PARTY	40.00	0.00	0.00	478.80	0.00	0.00	12.00	490.80	637	
			*BRICKELL, ANTHONY JOHN	NATURAL LAW PARTY	51.30	0.00	0.00	1,957.98	0.00	0.00	0.00	1,957.98	178	
			JACKSON, ROBERT VICTOR	THE CONSERVATIVE PARTY CANDIDATE	75.00	771.00	300.00	5,192.30	4.95	270.00	696.92	7,235.17	30,575	
			MORGAN, ROBERT MICHAEL CARADOG (COMMONLY KNOWN AS BOB)	LIBERAL DEMOCRAT	310.25	750.00	0.00	4,831.08	70.58	542.00	178.53	6,372.19	14,102	
WARLEY EAST <sup>(B)</sup>	52,267	37,096	WOODDELL, VIVIAN STANLEY	LABOUR & CO-OPERATIVE CANDIDATE	101.81	81.50	73.80	6,001.01	19.80	0.00	596.59	6,772.70	10,955	
			*ELY, ROBERT JAMES	GREEN PARTY	60.00	0.00	0.00	567.31	4.95	0.00	0.00	0.00	572.26	867
			FAULDS, ANDREW MATTHEW WILLIAM	THE LABOUR PARTY CANDIDATE	70.50	200.00	0.00	2,052.91	0.00	0.00	857.09	3,110.00	19,891	
			MARSHALL, GILES PETER BENEDICT	THE CONSERVATIVE PARTY CANDIDATE	0.00	0.00	60.00	1,724.35	0.00	10.00	252.09	2,046.44	12,097	
WARLEY WEST <sup>(B)</sup>	57,785	42,245	HARROD, ALAN RICHARD ARTHUR	LIBERAL DEMOCRAT	55.00	0.00	0.00	888.77	0.00	0.00	28.50	917.27	4,547	
			*GROUCOTT, ALAN THOMAS	NATURAL LAW	0.00	0.00	0.00	1,297.50	0.00	0.00	3.16	1,300.66	561	
			SPELLAR, JOHN FRANCIS	THE LABOUR PARTY CANDIDATE	0.00	300.00	145.00	4,421.75	0.00	375.00	804.72	6,046.47	21,396	
WARRINGTON NORTH <sup>(B)</sup>	79,285	60,781	WHITEHOUSE, SARAH	THE CONSERVATIVE PARTY CANDIDATE	550.00	50.00	0.00	4,429.97	0.00	183.00	460.55	5,125.52	15,914	
			TODD, ELAINE	LIBERAL DEMOCRAT	57.90	0.00	0.00	543.00	0.00	0.00	57.00	600.00	4,945	
			HOYLE, ERIC DOUGLAS HARVEY	THE LABOUR PARTY CANDIDATE	361.22	500.00	85.00	4,860.90	0.00	116.00	343.45	5,905.35	33,019	
			DANIELS, COLIN	THE CONSERVATIVE PARTY CANDIDATE	120.00	156.00	0.00	2,456.53	0.00	0.00	215.19	2,827.72	20,397	
WARRINGTON SOUTH <sup>(B)</sup>	78,755	63,746	GREENHALGH, IAN	LIBERAL DEMOCRATIC PARTY	0.00	0.00	0.00	438.41	39.00	30.00	0.00	507.41	6,965	
			*DAVIS, BRIAN ROBERT	NATURAL LAW PARTY CANDIDATE	25.00	0.00	0.00	2,374.00	0.00	0.00	21.50	2,395.50	400	
			HALL, MICHAEL THOMAS	THE LABOUR PARTY CANDIDATE	0.00	100.00	0.00	6,182.07	0.00	100.00	553.12	6,935.19	27,819	
			BUTLER, CHRISTOPHER JOHN	OFFICIAL CONSERVATIVE PARTY CANDIDATE	120.00	600.00	200.00	5,879.18	0.00	90.00	159.75	6,928.93	27,628	
			WALKER, PETER JOHN	LIBERAL DEMOCRAT	50.00	0.00	0.00	2,532.81	12.00	58.00	0.00	2,602.81	7,978	
			*BENSON, STEPHEN DONOVAN	NATURAL LAW PARTY	2,378.04	0.00	0.00	3,865.36	105.00	0.00	191.17	4,161.53	321	

(B) Borough (C) County \* lost deposit

TABLE 4 Election expenses and votes cast for each candidate by constituency - continued

Name of constituency	Number of registered electors	Number of valid votes	Name of candidate	Description	Personal expenses (£)	Expenses subject to legal maximum (£)							Legal maximum for the constituency (£)	Votes polled for each candidate	
						Agents	Clerks, etc	Printing	Public meetings	Committee rooms	Miscellaneous	Total			
WARWICK AND LEAMINGTON <sup>(C)</sup>	71,964	58,106	SMITH, DUDLEY GORDON	CONSERVATIVE	251.00	369.17	443.47	5,764.58	0.00	115.00	521.04	7,213.26	7,866.24	28,093	
				LABOUR	125.00	0.00	0.00	6,316.77	37.74	0.00	0.00	0.00	0.00	6,354.51	19,158
				LIBERAL DEMOCRAT	35.00	0.00	0.00	3,795.47	29.00	40.00	392.99	4.00	0.00	4,257.46	9,645
				*ALTY, JANET ALISON	17.20	0.00	0.00	1,312.83	0.00	19.00	0.00	0.00	0.00	1,331.83	803
				*NEWBY, RONALD	0.00	0.00	0.00	369.64	0.00	0.00	0.00	0.00	0.00	369.64	251
				*BREWSTER, JAMES LEONARD	5.00	0.00	0.00	1,357.00	10.00	0.00	0.00	0.00	0.00	1,367.00	156
WATFORD <sup>(B)</sup>	73,101	59,527	GAREL-JONES, WILLIAM ARMAND	THE CONSERVATIVE PARTY	100.00	25.00	921.85	4,717.97	22.00	16.00	837.80	6,540.62	7,034.74	29,072	
				CANDIDATE	0.00	0.00	0.00	6,530.47	17.45	42.50	53.50	6,643.92	19,482		
				THE LABOUR PARTY	0.00	0.00	0.00	4,287.61	43.75	555.69	740.45	5,627.50	10,231		
				LIBERAL DEMOCRAT	25.00	0.00	0.00	1,500.00	0.00	0.00	0.00	1,500.00	566		
				*GREEN, PARTY CANDIDATE	30.28	0.00	0.00	1,386.23	17.10	0.00	0.00	0.00	1,403.33	176	
				*NATURAL LAW PARTY CANDIDATE	69.10	0.00	0.00	0.00	0.00	0.00	0.00	0.00	0.00	0.00	0.00
WAVENEY <sup>(C)</sup>	85,131	68,873	PORTER, DAVID JOHN	CONSERVATIVE	169.00	849.00	508.00	5,279.99	0.00	134.00	844.63	7,614.82	8,501.42	33,174	
				LABOUR	240.00	0.00	0.00	6,082.99	97.45	105.00	606.42	6,861.86	26,472		
				LIBERAL DEMOCRAT	350.00	15.00	0.00	1,653.04	0.00	130.00	1,907.70	1,907.70	8,925		
				*HOOK, DAVID	79.35	0.00	0.00	1,815.80	16.50	0.00	0.00	0.00	1,832.30	302	
				*JOHNSON-SMITH, GEOFFREY	422.65	400.00	250.00	6,225.03	102.88	121.00	637.82	7,736.73	37,263		
				CANDIDATE	0.00	0.00	0.00	3,957.86	118.75	0.00	168.96	4,245.57	16,332		
WEALDEN <sup>(C)</sup>	75,682	60,358	SKINNER, MICHAEL DOUGLAS	LIBERAL DEMOCRAT	0.00	150.00	0.00	2,411.96	8.75	0.00	425.82	2,896.53	5,579		
				LABOUR PARTY CANDIDATE	254.91	0.00	0.00	982.84	0.00	0.00	0.00	982.84	1,002		
				BILLCLEFT, STEPHEN	110.00	0.00	0.00	1,357.50	0.00	0.00	0.00	1,357.50	182		
				*GUY-MOORE, IAN	95.00	0.00	0.00	0.00	0.00	0.00	0.00	0.00	0.00	0.00	
				*GRAHAM, ROGER FREDERIC	0.00	0.00	0.00	0.00	0.00	0.00	0.00	0.00	0.00	0.00	
				CANDIDATE	0.00	0.00	0.00	0.00	0.00	0.00	0.00	0.00	0.00	0.00	
WELLING-BOROUGH <sup>(C)</sup>	74,936	60,502	FRY, PETER DEREK	THE CONSERVATIVE PARTY	100.00	300.00	150.00	6,023.98	124.00	85.00	286.28	6,869.26	8,001.86	32,302	
				CANDIDATE	0.00	0.00	0.00	5,240.85	117.00	145.00	147.94	6,650.19	20,486		
				THE LABOUR PARTY	52.54	100.00	0.00	2,458.00	10.00	10.00	190.42	2,768.42	7,714		
				LIBERAL DEMOCRAT	325.00	779.75	100.00	5,626.14	41.50	239.00	255.70	7,042.09	28,620		
				*HEATHCOAT AMORY, DAVID	581.06	696.34	0.00	5,645.01	150.45	326.00	0.00	7,017.80	21,971		
				NEVILLE	0.00	100.00	0.00	1,496.13	0.00	0.00	0.00	2,396.13	6,126		
WELLS <sup>(C)</sup>	70,766	57,759	TEMPERLEY, HUMPHREY PETER	THE LABOUR PARTY	149.01	0.00	0.00	1,441.29	32.00	0.00	0.00	1,473.29	1,042		
				GREEN PARTY	85.90	790.00	474.00	5,504.31	25.00	356.99	213.00	7,363.30	29,447		
				CANDIDATE	513.62	0.00	0.00	5,038.25	82.45	382.65	580.29	6,083.64	20,962		
				*LITTLE, RAYMOND ALFRED	0.00	0.00	0.00	2,820.41	57.50	40.00	414.73	3,332.64	10,196		
				*PARKER, ROBIN GARETH	0.00	0.00	0.00	1,392.50	0.00	0.00	0.00	1,392.50	264		
				*LUCAS, EVA TERESA	100.00	480.00	67.02	2,889.60	100.30	182.50	496.13	4,195.55	32,989		
WELWYN HATFIELD <sup>(C)</sup>	72,977	60,889	HARDY, PETER	THE OFFICIAL LABOUR PARTY	0.00	0.00	187.10	1,825.59	112.62	0.00	580.35	2,705.66	10,490		
				CANDIDATE	0.00	0.00	0.00	406.80	0.00	0.00	0.00	406.80	4,629		
				OFFICIAL CONSERVATIVE PARTY CANDIDATE	0.00	0.00	0.00	0.00	0.00	0.00	0.00	0.00	0.00		
				LIBERAL DEMOCRAT	0.00	0.00	0.00	0.00	0.00	0.00	0.00	0.00	0.00		
				*BRENNAN, MICHAEL JOHN	0.00	0.00	0.00	0.00	0.00	0.00	0.00	0.00	0.00		
				RODERICK, CHRISTINE	0.00	0.00	0.00	0.00	0.00	0.00	0.00	0.00	0.00		

(B) Borough (C) County \* lost deposit

TABLE 4 Election expenses and votes cast for each candidate by constituency - continued

Name of constituency	Number of registered electors	Number of valid votes	Name of candidate	Description	Personal expenses (£)	Expenses subject to legal maximum (£)						Legal maximum for the constituency (£)	Votes polled for each candidate
						Agents	Clerks, etc	Printing	Public meetings	Committee rooms	Miscellaneous		
WEST BROMWICH EAST <sup>(B)</sup>	57,604	43,120	SHAPE, PETER CHARLES	THE LABOUR PARTY CANDIDATE	300.00	250.00	0.00	4,402.39	0.00	0.00	1,596.28	6,248.67	19,913
			BLUNT, CRISPIN JEREMY RUPERT	THE CONSERVATIVE PARTY CANDIDATE	0.00	200.00	0.00	4,608.82	25.00	10.00	0.00	0.00	1,398.47
WEST BROMWICH WEST <sup>(B)</sup>	56,348	40,597	SMITH, MARTYN GEORGE	LIBERAL DEMOCRAT NATIONAL FRONT	100.00	0.00	0.00	1,012.76	0.00	0.00	29.00	1,041.76	5,630
			*LORD, JOHN BRIAN RICHARD	NATIONAL FRONT	0.00	0.00	0.00	459.00	0.00	0.00	0.00	0.00	459.00
WEST DERBYSHIRE <sup>(C)</sup>	72,136	60,517	BOOTHROYD, BETTY	THE LABOUR PARTY CANDIDATE	0.00	0.00	0.00	3,635.66	20.00	0.00	2,227.86	5,863.52	22,251
			SWAYNE, DESMOND ANGLUS	THE CONSERVATIVE PARTY CANDIDATE	420.00	0.00	0.00	1,803.63	0.00	0.00	0.00	0.00	1,803.63
WEST DORSET <sup>(C)</sup>	67,941	54,604	BROADBENT, SARAH ELISE HERIVEL	LIBERAL DEMOCRATS	15.00	0.00	0.00	399.50	0.00	0.00	0.00	399.50	3,925
			MCLOUGHLIN, PATRICK ALLAN	THE CONSERVATIVE PARTY CANDIDATE	60.00	786.00	475.00	5,636.58	96.00	175.07	0.00	535.19	7,703.84
WEST GLOUCESTER-SHIRE <sup>(C)</sup>	81,007	67,119	FEARN, RICHARD DAVID	LIBERAL DEMOCRAT	110.00	50.00	25.00	4,447.62	18.00	12.00	544.54	5,097.16	14,110
			CLAMP, STEPHEN JOSEPH	THE LABOUR PARTY CANDIDATE	631.31	0.00	0.00	4,556.09	50.00	0.00	0.00	391.20	4,997.29
WEST HERTFORD-SHIRE <sup>(C)</sup>	79,466	64,718	SPICER, JAMES WILTON	THE CONSERVATIVE PARTY CANDIDATE	65.00	740.00	440.00	4,366.73	275.00	125.88	494.71	6,442.32	27,766
			LEGG, ROBIN ANDREW SHANE	LIBERAL DEMOCRAT	199.23	50.00	0.00	5,166.83	175.00	57.00	0.00	1,122.34	6,571.17
WEST LANCASTHIRE <sup>(C)</sup>	76,352	63,937	MAWIN, JONATHAN PAUL POST (COMMONLY KNOWN AS JOE)	THE LABOUR PARTY CANDIDATE	424.00	92.75	0.00	2,784.49	282.55	23.44	153.32	3,336.55	7,062
			MARLAND, PAUL	THE CONSERVATIVE PARTY CANDIDATE	688.52	830.20	322.05	4,457.63	68.00	24.00	0.00	1,166.43	6,866.31
WEST LANCASHIRE <sup>(C)</sup>	76,352	63,937	ORGAN, DIANA MARY	THE LABOUR PARTY CANDIDATE	550.00	0.00	92.00	7,048.91	130.00	75.00	771.77	8,117.68	24,274
			BOAIT, JANET ELIZABETH	LIBERAL DEMOCRAT	54.23	0.00	0.00	4,618.55	5.00	24.00	0.00	1,139.91	5,787.46
WEST LANCASHIRE <sup>(C)</sup>	76,352	63,937	*REEVE, ANTHONY	BRITISH INDEPENDENCE	0.00	0.00	0.00	707.18	0.00	0.00	0.00	707.18	172
			*PALMER, COLIN RICHARD	21ST CENTURY PARTY	0.00	0.00	0.00	1,786.32	0.00	0.00	0.00	41.19	1,827.51
WEST LANCASHIRE <sup>(C)</sup>	76,352	63,937	JONES, ROBERT BRANNOCK	OFFICIAL CONSERVATIVE PARTY CANDIDATE	95.00	823.00	250.00	4,853.89	248.00	16.50	1,346.45	7,537.84	33,340
			MCCALLY, MARGARET ERYL	THE LABOUR PARTY CANDIDATE	55.00	287.22	0.00	5,984.98	25.00	17.73	0.00	623.58	6,936.51
WEST LANCASHIRE <sup>(C)</sup>	76,352	63,937	TREVETT, MARTIN JOHN	LIBERAL DEMOCRAT	0.00	0.00	0.00	2,811.23	600.00	31.85	253.46	3,696.54	10,464
			*HAINAWAY, JAMES	THE GREEN PARTY	60.00	0.00	0.00	737.14	0.00	5.00	0.00	0.00	742.14
WEST LANCASHIRE <sup>(C)</sup>	76,352	63,937	*MCAULEY, JOHN CHARLES	NATIONAL FRONT	0.00	0.00	0.00	404.00	0.00	0.00	0.00	404.00	665
			*HARVEY, GUY GEORGE	NATURAL LAW PARTY CANDIDATE	28.65	0.00	0.00	1,319.95	0.00	22.00	0.00	0.00	1,341.95
WEST LANCASHIRE <sup>(C)</sup>	76,352	63,937	PICKHALL, COLIN	THE LABOUR PARTY CANDIDATE	150.00	250.00	0.00	6,527.72	130.00	15.00	812.37	7,735.09	30,120
			HIND, KENNETH HARVARD	THE CONSERVATIVE PARTY CANDIDATE	320.00	816.98	740.00	4,585.41	105.00	0.00	0.00	762.01	7,009.40
WEST LANCASHIRE <sup>(C)</sup>	76,352	63,937	REILLY, PETER FRANCIS	LIBERAL DEMOCRAT	Return of expenses	0.00	0.00	699.04	0.00	0.00	0.00	699.04	4,884
			*PAWLEY, PHILIP JOHN	GREEN PARTY	15.60	0.00	0.00	2,936.53	0.00	100.20	0.00	18.00	717.04
WEST LANCASHIRE <sup>(C)</sup>	76,352	63,937	*MORRIS, BEVAN HOWELL	NATURAL LAW PARTY CANDIDATE	384.00	0.00	0.00	2,936.53	0.00	100.20	0.00	3,117.64	336

(B) Borough (C) County \* lost deposit

TABLE 4 Election expenses and votes cast for each candidate by constituency - continued

Name of constituency	Number of registered electors	Number of valid votes	Name of candidate	Description	Personal expenses (£)	Expenses subject to legal maximum (£)							Legal maximum for the constituency (£)	Votes polled for each candidate
						Agents	Clerks, etc	Printing	Public meetings	Committee rooms	Miscellaneous	Total		
WESTBURY <sup>(C)</sup>	88,417	72,488	FABER, DAVID JAMES CHRISTIAN	THE OFFICIAL CONSERVATIVE PARTY CANDIDATE	198.63	860.00	544.50	6,350.82	0.00	138.00	635.67	8,528.99	8,652.43	36,568
			RAYNER, VIVIANNE ANN	LIBERAL DEMOCRAT LED BY PADDY ASHDOWN	120.00	320.00	0.00	7,444.49	32.50	140.00	28.97	7,965.96	23,950	
			STALLARD, WILLIAM	DR. THE LABOUR PARTY CANDIDATE	0.00	0.00	32.74	2,695.05	0.00	50.00	169.19	2,946.98	9,642	
			*MACDONALD, PAUL IAN	THE LIBERAL PARTY CANDIDATE	63.50	0.00	0.00	806.29	5.40	0.00	0.00	811.69	1,440	
			*FRENCH, PATRICK ROLLO	THE GREEN PARTY CANDIDATE	149.17	0.00	0.00	913.58	95.00	10.00	10.30	1,028.88	888	
WESTMINSTER NORTH <sup>(B)</sup>	59,064	44,585	WHEELER, SIR JOHN DANIEL	THE CONSERVATIVE PARTY CANDIDATE	0.00	375.00	300.00	5,748.50	0.00	95.00	125.00	6,443.50	6,515.37	21,828
			EDWARDS, JENNIFER	THE LABOUR PARTY CANDIDATE	0.00	0.00	0.00	5,614.82	30.00	310.00	190.00	6,144.82	18,095	
			FITZGERALD	LIBERAL DEMOCRAT	0.00	17.50	2,877.56	0.00	0.00	97.00	0.00	2,992.06	3,349	
			WIGODER, LEWIS JUSTIN	GREEN PARTY	0.00	0.00	95.46	2,338.50	0.00	0.00	0.00	2,338.50	1,017	
			*BURKE, AMELIA NICOLA	NATURAL LAW PARTY	0.00	0.00	104.72	0.00	0.00	0.00	0.00	104.72	159	
*HINDE, JONATHAN ROBERT	ANTI-FEDERALIST LEAGUE	0.00	0.00	0.00	0.00	0.00	0.00	0.00	0.00	137				
WESTMORELAND AND LONSDALE <sup>(C)</sup>	72,734	55,883	JOPLING, MICHAEL THOMAS	THE CONSERVATIVE PARTY CANDIDATE	400.00	750.00	353.05	5,608.19	218.35	50.00	856.09	7,835.80	7,893.97	31,798
			COLLINS, STANLEY BERNARD	LIBERAL DEMOCRAT	98.94	305.99	103.50	4,421.40	73.38	79.00	273.82	5,257.09	15,362	
			ABBOTT, DICKON JOHN	THE LABOUR PARTY CANDIDATE	229.02	50.00	0.00	2,283.23	12.00	40.00	193.57	2,578.80	8,436	
			*JOHNSTONE, ROBERT ANDREW	NATURAL LAW PARTY	94.11	0.00	0.00	2,651.50	13.00	0.00	0.00	2,745.61	287	
			WIGGIN, JERRY	CONSERVATIVE PARTY CANDIDATE	257.00	750.00	321.50	5,189.29	125.00	230.00	299.68	6,915.47	30,022	
WESTON-SUPER-MARE <sup>(C)</sup>	79,792	62,877	COTTER, BRIAN JOSEPH	LIBERAL DEMOCRAT	175.00	0.00	0.00	6,279.10	60.20	24.00	178.49	6,541.79	24,680	
			MURRAY, DAVID EDWARD	THE LABOUR PARTY CANDIDATE	50.00	0.00	0.00	1,962.45	0.00	105.00	325.55	2,393.00	6,913	
			*LAWSON, RICHARD HUGH	GREEN PARTY	25.00	20.00	0.00	550.50	0.00	0.00	0.00	570.50	1,262	
			STOTT, ROGER	THE LABOUR PARTY CANDIDATE	0.00	400.00	0.00	5,081.20	0.00	50.00	1,475.25	6,986.45	34,910	
			HESS, EDWARD JOHN WATKIN	THE CONSERVATIVE PARTY CANDIDATE	271.43	100.00	0.00	3,738.83	15.00	15.00	147.31	4,016.14	13,068	
WIGAN <sup>(B)</sup>	73,381	55,402	DAVIES, GEORGE	OFFICIAL LIBERAL DEMOCRAT	0.00	0.00	0.00	682.35	0.00	0.00	0.00	682.35	6,111	
			*WHITE, KEVIN	THE OFFICIAL LIBERAL PARTY CANDIDATE	13.60	0.00	0.00	780.34	0.00	0.00	0.00	784.28	1,116	
			*TAYLER, ANNE BINNY	NATURAL LAW PARTY CANDIDATE	0.00	0.00	0.00	2,537.50	0.00	0.00	0.00	2,537.50	197	
			GOODSON-WICKES, CHARLES	THE CONSERVATIVE PARTY CANDIDATE	204.95	664.33	250.00	4,867.50	36.07	308.30	442.03	6,588.23	26,331	
			ABRAMS, KINGSLEY JOSEPH	THE LABOUR PARTY CANDIDATE	28.40	0.00	0.00	4,218.94	13.50	80.00	338.66	4,651.10	11,570	
WIMBLETON <sup>(B)</sup>	62,520	49,681	WILLOTT, ALISON LEILAND	LIBERAL DEMOCRAT	30.00	0.00	0.00	3,731.51	91.55	215.00	153.35	4,191.41	10,569	
			*FLOOD, VAUGHAN HOWARD	THE GREEN PARTY	0.00	0.00	0.00	779.32	0.00	0.00	562.94	1,342.26	860	
			*GODFREY, HUGH RICHARD ALAN	NATURAL LAW PARTY	95.00	0.00	0.00	1,632.62	0.00	0.00	79.05	1,711.67	181	
			*HADLEY, GRAHAM WILSON	THE RESPONSIBLE INDEPENDENT	50.00	30.00	0.00	1,229.39	0.00	0.00	0.00	2,032.03	170	
			MALONE, PETER GERALD	THE CONSERVATIVE PARTY CANDIDATE	437.29	800.00	520.00	4,610.62	245.00	655.00	422.34	7,252.96	33,113	
WINCHESTER <sup>(C)</sup>	80,341	66,117	BARRON, ANTHONY DAVID	LIBERAL DEMOCRAT	417.00	305.00	0.00	6,734.84	145.00	214.00	426.07	7,824.91	24,992	
			JENKS, PETER JOHN	THE LABOUR PARTY CANDIDATE	25.00	0.00	0.00	1,295.91	0.00	0.00	0.00	1,786.40	4,917	
			*BROWN, JOHN ERNEST DOUGLAS DE LA VALETTE	CONSERVATIVE	120.99	0.00	0.00	6,053.43	0.00	0.00	0.00	6,295.60	3,095	

(B) Borough (C) County \* lost deposit

TABLE 4 Election expenses and votes cast for each candidate by constituency - continued

Name of constituency	Number of registered electors	Number of valid votes	Name of candidate	Description	Personal expenses (£)	Expenses subject to legal maximum (£)						Legal maximum for the constituency (£)	Votes polled for each candidate			
						Agents	Clerks, etc	Printing	Public meetings	Committee rooms	Miscellaneous			Total		
WINDSOR AND MAIDENHEAD <sup>(C)</sup>	78,346	63,161	TREND, MICHAEL ST JOHN	THE OFFICIAL CONSERVATIVE PARTY CANDIDATE	280.00	0.00	300.00	5,700.74	123.00	240.00	611.99	6,975.73	35,075			
			HYDE, JEREMY RICHARD GRANVILLE	LIBERAL DEMOCRAT	79.00	160.00	0.00	6,613.23	44.93	124.00	202.50	7,344.66	22,147			
			ATTLEE, CATHERINE MARY SINCLAIR	THE LABOUR PARTY CANDIDATE	124.80	0.00	0.00	2,164.62	9.93	0.00	0.00	479.04	2,653.59	4,975		
			*WILLIAMS, ROBERT NEIL	GREEN PARTY	0.00	0.00	0.00	962.14	0.00	18.00	0.00	0.00	980.14	510		
			*ASKWITH, DAVID NELSON (COMMONLY KNOWN AS DOCTOR JEKYL)	OFFICIAL MONSTER RAVING LOONY PARTY	0.00	0.00	0.00	0.00	0.00	0.00	0.00	0.00	0.00	236		
			*BIGG, EDITH	INDEPENDENT	0.00	0.00	0.00	0.00	9.93	0.00	0.00	0.00	9.93	110		
			*GREENVILLE, MICHAEL ROBERT STEPHEN	NATURAL LAW PARTY	0.00	0.00	0.00	1,550.26	160.00	0.00	0.00	15.00	1,725.26	108		
			WIRRAL SOUTH <sup>(C)</sup>	61,846	50,344	PORTER, GEORGE BARRINGTON	THE CONSERVATIVE PARTY CANDIDATE	97.56	736.00	90.00	4,758.51	28.00	95.00	112.93	5,820.44	25,590
						SOUTHWORTH, HELEN MARY	LABOUR PARTY CANDIDATE	0.00	138.44	0.00	2,725.06	12.40	65.00	116.48	3,057.38	17,407
						CUNIFFE, EDWARD THOMAS	LIBERAL DEMOCRAT	0.00	0.00	0.00	1,483.85	0.00	0.00	0.00	0.00	1,483.85
*BIRCHENOUGH, NIGEL *GRIFFITHS, GEORGE	GREEN PARTY	96.60				0.00	0.00	467.00	0.00	0.00	0.00	0.00	467.00	584		
WIRRAL WEST <sup>(C)</sup>	63,144	50,948	HUNT, DAVID JAMES FLETCHER	NATURAL LAW PARTY	0.00	0.00	0.00	1,707.50	0.00	0.00	0.00	1,707.50	182			
			STEPHENSON, KATHLEEN	OFFICIAL CONSERVATIVE PARTY CANDIDATE	0.00	750.00	0.00	4,487.84	151.90	70.00	944.23	6,403.97	26,852			
			THORNTON, JOHN LESTOCK	THE LABOUR PARTY CANDIDATE	0.00	20.00	0.00	673.41	0.00	0.00	0.00	86.59	780.00	15,788		
			*BOWLER, GARNETTE MARY *BROOME, NIGEL JOHN	LIBERAL DEMOCRAT	0.00	0.00	0.00	1,505.00	10.00	5.00	0.00	28.50	1,548.50	7,420		
WITNEY <sup>(C)</sup>	79,344	60,306	HURD, DOUGLAS RICHARD	THE GREEN PARTY	48.60	0.00	0.00	372.00	0.00	0.00	0.00	372.00	700			
			PLASKITT, JAMES	NATURAL LAW PARTY	292.57	787.00	846.75	5,096.03	129.75	380.00	667.19	7,926.72	32,256			
			BLAIR, IAN MURRAY	THE CONSERVATIVE PARTY CANDIDATE	0.00	0.00	0.00	4,320.12	45.35	0.00	0.00	119.10	4,484.57	13,688		
			*BECKFORD, CHARLOTTE *CATLING, SALLY BRIDGET	LIBERAL DEMOCRAT	0.00	0.00	0.00	3,979.40	208.80	250.00	129.96	0.00	4,568.16	13,393		
			*BROWN, MARILYN CAROLINE CLARE	GREEN PARTY	5.00	0.00	0.00	1,071.20	0.00	0.00	0.00	0.00	1,071.20	716		
			ONSLAW, CRANLEY GORDON DOUGLAS	NATURAL LAW PARTY	0.00	0.00	0.00	4,246.00	0.00	0.00	0.00	0.00	4,246.00	134		
			BUCKRELL, DOROTHY ANN DALGLEISH, JAMES MELVILLE	CANDIDATE	0.00	0.00	0.00	961.31	0.00	0.00	0.00	0.00	961.31	119		
			*MAGINTYRE, THERESA MANDER	FAIR TRIALS ABROAD	0.00	0.00	0.00	0.00	0.00	0.00	0.00	0.00	0.00	302		
			REDWOOD, JOHN ALAN	THE CONSERVATIVE PARTY CANDIDATE	250.00	833.00	607.80	5,970.99	10.00	207.50	594.03	8,223.31	37,744			
			SIMON, PAUL GEOFFREY BLAND, NELSON THOMAS GRAHAM	LIBERAL DEMOCRAT	205.00	474.50	0.00	5,490.71	68.00	603.00	580.20	7,216.41	17,902			
WOKINGHAM <sup>(C)</sup>	87,815	70,810	*OWEN, PETER (ALSO KNOWN AS TOP CAT)	THE LABOUR PARTY CANDIDATE	42.50	380.00	0.00	2,306.29	0.00	324.00	314.10	3,354.39	8,080			
			*HARRISS, PHILIP EDWARD	NATURAL LAW PARTY	30.00	0.00	0.00	847.50	0.00	0.00	0.00	460.00	1,307.50	302		
				THE CONSERVATIVE PARTY CANDIDATE	120.59	500.00	225.00	7,109.77	118.75	180.00	279.48	8,413.00	43,497			
				LIBERAL DEMOCRAT	0.00	0.00	0.00	4,981.74	25.35	56.00	75.00	5,138.09	17,788			
			LABOUR PARTY CANDIDATE	0.00	0.00	0.00	2,979.93	15.75	64.10	918.42	3,978.10	8,646				
			OFFICIAL MONSTER RAVING LOONY PARTY	0.00	0.00	0.00	870.00	102.75	0.00	80.00	1,052.75	531				
			WAKE UP! WOKINGHAM CAMPAIGN CANDIDATE	0.00	0.00	0.00	0.00	0.00	0.00	154.45	154.45	148				

(B) Borough (C) County \* lost deposit

TABLE 4 Election expenses and votes cast for each candidate by constituency - continued

Name of constituency	Number of registered electors	Number of valid votes	Name of candidate	Description	Personal expenses (£)	Expenses subject to legal maximum (£)							Legal maximum for the constituency (£)	Votes polled for each candidate
						Agents	Clerks, etc	Printing	Public meetings	Committee rooms	Miscellaneous	Total		
WOLVERHAMPTON NORTH EAST <sup>(B)</sup>	63,301	48,906	PURCHASE, KENNETH	THE LABOUR AND CO-OPERATIVE CANDIDATE	0.00	0.00	5,651.22	0.00	30.00	775.33	6,456.55	24,106		
			HICKS, MAUREEN PATRICIA	THE CONSERVATIVE PARTY CANDIDATE	450.00	0.00	4,866.12	0.00	285.00	656.17	6,456.29	20,167		
			GWINNETT, MALCOLM	LIBERAL DEMOCRAT	70.00	0.00	970.10	0.00	0.00	1,162.45	3,546			
			*BULLMAN, KENNETH EDWARD JOHN	THE LIBERAL PARTY CANDIDATE	0.00	0.00	775.70	0.00	0.00	841.97	1,087			
WOLVERHAMPTON SOUTH EAST <sup>(B)</sup>	56,789	40,921	TURNER, DENNIS	THE LABOUR PARTY CANDIDATE	0.00	550.00	3,527.74	0.00	400.19	1,186.34	6,079.27	23,215		
			BRADBURN, PHILIP CHARLES	THE CONSERVATIVE PARTY CANDIDATE	15.00	0.00	1,778.55	0.00	0.00	293.75	2,072.30	12,975		
			WHITEHOUSE, RICHARD FREDERICK	LIBERAL DEMOCRAT	45.00	0.00	862.60	0.00	0.00	546.45	1,399.05	3,881		
			*TWELVETREES, CATHERINE	THE LIBERAL PARTY CANDIDATE	0.00	0.00	576.12	0.00	0.00	35.66	611.78	850		
WOLVERHAMPTON SOUTH WEST <sup>(C)</sup>	68,029	52,679	BUDGEN, NICHOLAS WILLIAM	THE CONSERVATIVE PARTY CANDIDATE	100.00	650.00	3,957.29	44.21	30.00	546.15	5,248.65	25,969		
			MURPHY, SIMON FRANCIS	THE LABOUR PARTY CANDIDATE	25.00	0.00	5,252.05	0.00	15.00	192.58	5,459.63	21,003		
			WIGGAN, MARK	LIBERAL DEMOCRAT	35.00	0.00	946.65	0.00	0.00	149.46	1,096.31	4,470		
			*HALLMARK, COLIN GEORGE	THE LIBERAL PARTY CANDIDATE	0.00	0.00	712.11	0.00	0.00	45.65	757.76	1,237		
WOODSPRING <sup>(C)</sup>	76,576	64,520	FOX, LIAM	OFFICIAL CONSERVATIVE CANDIDATE	351.00	300.00	6,500.02	143.10	315.00	388.48	7,814.60	35,175		
			KIRSEN, MANETTE ELIZABETH	LIBERAL DEMOCRAT	170.00	0.00	4,203.06	28.50	156.00	157.55	4,545.11	17,666		
			STONE, RONALD EDWARD	THE LABOUR PARTY CANDIDATE	0.00	0.00	2,660.84	44.50	30.00	394.07	3,149.41	9,942		
			*BROWN, NICHOLAS EDWARD	THE LIBERAL PARTY CANDIDATE	15.00	0.00	1,016.03	0.00	0.00	0.00	1,016.03	836		
WOOLWICH <sup>(B)</sup>	56,534	39,695	*KNIFTON, ROSEMARY JILL	THE GREEN PARTY	30.00	0.00	567.50	0.00	0.00	0.00	567.50	801		
			*LEE, BRYAN DOUGLAS	NATURAL LAW PARTY	344.41	0.00	1,387.92	0.00	0.00	0.00	1,387.92	100		
			AUSTIN-WALKER, JOHN ERIC	THE LABOUR PARTY CANDIDATE	0.00	200.00	5,027.03	0.00	280.00	266.00	5,792.03	17,551		
			CARTWRIGHT, JOHN CAMERON	SOCIAL DEMOCRAT	19.00	200.00	5,612.63	0.00	10.00	570.40	6,393.03	15,326		
WORCESTER <sup>(B)</sup>	74,992	60,110	WALMSLEY, KEVIN JAMES THOMAS	THE CONSERVATIVE PARTY CANDIDATE	0.00	50.00	4,506.87	10.00	918.41	245.14	5,732.42	6,598		
			*HAYWARD, SARAH JANE EVERSHERD	NATURAL LAW PARTY	0.00	0.00	1,687.50	0.00	0.00	0.00	1,687.50	220		
			LUFF, PETER JAMES	THE CONSERVATIVE PARTY CANDIDATE	0.00	60.00	5,403.15	254.21	186.00	252.15	6,355.51	27,883		
			BERRY, ROGER EDWARD	THE LABOUR PARTY	66.00	0.00	6,000.94	58.83	245.00	546.39	6,851.16	21,731		
WORKINGTON <sup>(C)</sup>	58,236	46,955	CAIGER, JOHN JEFFREY	LIBERAL DEMOCRATS	180.00	100.00	3,844.49	70.42	250.00	234.95	4,499.86	9,561		
			*FOSTER, MICHAEL JOHN	WORCESTER GREEN PARTY	25.52	0.00	844.90	0.00	0.00	500.00	1,344.90	592		
			*SODEN, MARTIN CHRISTOPHER	THE JOLLY SMALL BREWERS' PARTY	0.00	0.00	279.85	0.00	0.00	0.00	279.85	343		
			CAMPBELL-SAVOURS, DALE NORMAN	THE LABOUR PARTY CANDIDATE	100.00	500.00	4,276.90	0.00	0.00	164.00	5,150.90	26,719		
County * lost deposit			SEXTON, STUART EDWARD	CONSERVATIVE PARTY CANDIDATE	200.00	500.00	3,041.70	34.75	140.00	295.70	4,288.75	16,270		
			NEALE, CHRISTINE ANN	LIBERAL DEMOCRAT	52.00	0.00	737.32	0.00	30.00	39.05	831.37	3,028		
			*LANGSTAFF, DAVID	THE OFFICIAL MONSTER RAVING LOONY PARTY	0.00	0.00	0.00	0.00	0.00	0.00	0.00	755		
			*SCOTT, NICOLA MARIE	THE NATURAL LAW PARTY	120.00	0.00	2,490.80	0.00	0.00	0.00	2,490.80	183		

(B) Borough (C) County \* lost deposit

TABLE 4 Election expenses and votes cast for each candidate by constituency - continued

United Kingdom April 1992

Name of constituency	Number of registered electors	Number of valid votes	Name of candidate	Description	Personal expenses (£)	Expenses subject to legal maximum (£)						Legal maximum for each constituency (£)	Votes polled for each candidate		
						Agents	Clerks, etc	Printing	Public meetings	Committee rooms	Miscellaneous			Total	
WORSLEY <sup>(C)</sup>	72,841	56,167	LEWIS, TERENCE	THE LABOUR PARTY CANDIDATE	0.00	0.00	90.00	6,430.91	0.00	105.00	337.05	6,962.96	29,418		
			CAMERON, NEIL ST. CLAIR	THE CONSERVATIVE PARTY CANDIDATE	500.00	0.00	0.00	7,535.52	100.00	35.00	20.00	7,717.52	19,406		
			BOYD, ROBERT DOUGLAS	LIBERAL DEMOCRAT	0.00	0.00	950.24	0.00	0.00	6.00	30.50	986.74	6,490		
			*CONNOLLY, PHILIP JOHN *PHILLIPS, GREGG DAVID	GREEN PARTY NATURAL LAW PARTY CANDIDATE	15.64 0.00	0.00 0.00	1,357.50	10.00	0.00	13.97	18.95	1,400.42	176		
WORTHING <sup>(B)</sup>	78,263	60,027	HIGGINS, TERENCE LANGLEY	THE CONSERVATIVE PARTY CANDIDATE	300.00	705.00	250.00	4,113.07	126.65	128.00	451.50	5,774.22	34,198		
			BUCKNALL, SUSAN	LIBERAL DEMOCRAT	146.50	350.00	0.00	4,858.83	63.46	435.00	90.00	5,797.09	17,665		
			DEEN, JAMES LEIGH WEETMAN	THE LABOUR PARTY CANDIDATE	50.00	0.00	1,998.51	0.00	0.00	30.00	636.94	2,685.45	6,679		
			*BEEVER, PAULINE JULIA *GOBLE, NICHOLAS JON	GREEN PARTY THE LIBERAL PARTY CANDIDATE	16.00 0.00	0.00 0.00	985.67 516.91	0.00 0.00	0.00	0.00	0.00	1,485.67 527.91	808 679		
WYCOMBE <sup>(C)</sup>	73,535	56,611	WHITNEY, RAYMOND WILLIAM	THE CONSERVATIVE PARTY CANDIDATE	360.43	790.00	200.00	5,051.22	288.50	700.00	18.76	7,028.48	30,081		
			ANDREWS, TIMOTHY WILLIAM (COMMONLY CALLED TIM)	LIBERAL DEMOCRAT	10.00	0.00	0.00	4,473.38	99.00	642.22	60.00	5,274.60	13,005		
			HUDDART, JOHN REGINALD WALTON	LABOUR AND COOPERATIVE PARTY	0.00	0.00	3,434.03	104.00	0.00	104.00	631.16	4,273.19	12,222		
			*LAKER, JOHN *PAGE, ALAN WILLIAM *ANTON, TREVOR PATRICK	GREEN PARTY THE S.D.P. CANDIDATE NATURAL LAW PARTY	10.00 0.00 0.00	5.00 0.00 0.00	875.02 668.80 1,360.50	0.00 0.00 0.00	0.00	0.00	0.00	0.93 0.00 0.00	880.95 668.80 1,360.50	686 449 168	
WYRE <sup>(C)</sup>	68,463	53,914	MAN'S, KEITH DOUGLAS ROWLAND	THE CONSERVATIVE PARTY CANDIDATE	55.00	500.00	135.00	4,922.99	0.00	190.00	253.45	6,001.44	29,449		
			BORROW, DAVID STANLEY	THE LABOUR PARTY CANDIDATE	0.00	0.00	0.00	3,840.77	0.00	175.00	343.36	4,359.13	17,785		
			AULT, JOHN ANTHONY *PERRY, ROGER VINCENT	LIBERAL DEMOCRAT NATURAL LAW PARTY	150.00 233.23	0.00 0.00	1,075.91 1,938.50	0.00 0.00	0.00	2.00	202.82	1,280.73 1,938.50	6,420 260		
			COOMBS, ANTHONY MICHAEL VINCENT MADEN, ROSS	THE CONSERVATIVE PARTY CANDIDATE THE LABOUR PARTY CANDIDATE LIBERAL DEMOCRAT	423.00 17.09 2.00	500.00 0.00 0.00	150.00 51.00 0.00	5,820.78 6,130.68 5,223.82	44.60 0.00 27.00	125.00 880.82 33.90	0.00 0.00 0.00	0.00 0.00 0.00	521.15 572.53 239.82	7,161.53 7,635.03 5,524.54	29,983 18,642 12,958
WYRE FOREST <sup>(C)</sup>	74,514	60,383	JONES, MARK DAVID	THE CONSERVATIVE PARTY CANDIDATE	0.00	0.00	0.00	0.00	0.00	0.00	0.00	0.00	0.00		
			ASHDOWN, JEREMY JOHN DURHAM	OFFICIAL LIBERAL DEMOCRAT	200.00	200.00	250.00	5,400.09	35.00	74.00	1,246.13	7,205.22	30,958		
			DAVIDSON, JULIAN TURNER	THE OFFICIAL CONSERVATIVE CANDIDATE	300.00	795.38	0.00	6,201.28	261.49	160.00	0.00	160.00	0.00	7,418.15	22,125
			NELSON, VIVIAN *RISBRIDGER, JAY OLIVER *SUTCH, LORD DAVID	THE LABOUR PARTY CANDIDATE GREEN PARTY OFFICIAL MONSTER RAVING PARTY	0.00 60.00 Return of	600.00 0.00 expenses	0.00 0.00 not	3,921.20 1,185.71 declared	83.01 0.00 to Returning	0.00	0.00	0.00	1,768.59 54.00	6,372.80 1,239.71	5,765 639 388
YEOVIL <sup>(C)</sup>	73,954	59,945	*SIMMERSON, REGINALD ERNEST GARRICK	ANTI-PADDY ASHDOWN KEEP BRITAIN INDEPENDENT	100.00	0.00	0.00	1,202.00	0.00	0.00	0.00	1,202.00	70		
			BAYLEY, HUGH	THE LABOUR PARTY CANDIDATE	157.46	0.00	0.00	6,326.70	99.00	200.00	535.01	7,160.71	31,525		
			GREGORY, CONAL ROBERT	THE CONSERVATIVE PARTY CANDIDATE	132.50	729.00	300.00	4,500.07	0.00	137.50	904.51	6,571.08	25,183		
			ANDERSON, KAREN JANE *KENWRIGHT, STEPHEN NATHAN *ORR, PAMELA SUSAN	LIBERAL DEMOCRAT GREEN PARTY NATURAL LAW PARTY CANDIDATE	250.00 3.79 90.00	300.00 0.00 0.00	0.00 0.00 0.00	2,291.14 853.02 1,364.50	0.00 10.00 0.00	0.00 10.00 0.00	0.00 0.00 0.00	0.00 0.00 0.00	70.00 17.88 0.00	2,661.14 890.70 1,364.50	6,811 594 54

(B) Borough (C) County \* lost deposit



TABLE 4 Election expenses and votes cast for each candidate by constituency - continued

United Kingdom April 1992

Name of constituency	Number of registered electors	Number of valid votes	Name of candidate	Description	Personal expenses (£)	Expenses subject to legal maximum (£)						Legal maximum for the constituency (£)	Votes polled for each candidate
						Agents	Clerks, etc	Printing	Public meetings	Committee rooms	Miscellaneous		
WALES ABERAVON <sup>(C)</sup>	52,107	40,069	MORRIS, JOHN	THE LABOUR PARTY CANDIDATE	0.00	400.00	200.00	3,892.12	0.00	340.00	1,797.60	6,619.72	26,877
			WILLIAMS, WILLIAM HYWEL	THE CONSERVATIVE PARTY CANDIDATE	540.00	400.00	0.00	2,532.53	0.00	240.00	323.98	3,496.51	5,567
			HARRIS, MARILYN	WELSH LIBERAL DEMOCRAT	39.00	0.00	0.00	1,358.04	0.00	10.00	185.40	1,553.44	4,999
			*SAUNDERS, DAVID WILLIAM JOHN	PLAID CYMRU	50.00	0.00	0.00	577.88	0.00	0.00	0.00	577.88	1,919
			*BEANY, CAPTAIN	REAL BEAN PARTY	0.00	0.00	0.00	142.80	0.00	0.00	0.00	142.80	707
			JONES, STEPHEN BARRY	LABOUR PARTY CANDIDATE	0.00	0.00	5,082.69	26.32	296.37	1,308.98	6,714.34	25,206	
			RILEY, JEFFREY JOHN	THE CONSERVATIVE PARTY CANDIDATE	150.00	500.00	3,255.15	0.00	385.00	615.11	4,755.26	17,355	
			BRITTON, ROBERT ALEXANDER	LIBERAL DEMOCRATS	456.55	0.00	740.25	0.00	208.41	82.25	1,080.91	4,887	
			*ROGERS, JOHN DUDLEY	PLAID CYMRU	0.00	0.00	1,035.00	0.00	0.00	0.00	1,035.00	551	
			*BUTTON, VICTOR JOHN	GREEN PARTY	44.80	0.00	713.06	0.00	0.00	33.24	746.30	435	
*COOKSEY, JOHN MAXWELL	INDEPENDENT	70.00	0.00	930.00	0.00	0.00	0.00	930.00	200				
WALES BLAENAU GWENT <sup>(C)</sup>	56,001	43,472	SMITH, LLEWELLYN THOMAS	THE LABOUR PARTY CANDIDATE	0.00	70.00	0.00	4,467.28	10.63	170.44	178.75	4,897.10	34,333
			MELDING, DAVID ROBERT	CONSERVATIVE PARTY	550.00	280.00	0.00	2,074.72	0.00	100.00	144.05	2,598.77	4,266
			MICHAEL	CANDIDATE	275.00	60.00	595.19	0.00	150.00	0.00	805.19	2,774	
			BURNS, ALASTAIR	LIBERAL DEMOCRAT	0.00	0.00	833.35	0.00	0.00	153.00	986.35	2,099	
			*DAVIES, THOMAS ALUN RHYS	PLAID CYMRU GWENT GREEN PARTY	0.00	0.00	0.00	0.00	0.00	0.00	0.00	0.00	0.00
			EVANS, JONATHAN PETER	THE CONSERVATIVE PARTY CANDIDATE	441.74	600.00	4,836.89	311.90	110.00	732.25	6,816.04	15,977	
			LINSEY, RICHARD ARTHUR LLOYD	LIBERAL DEMOCRAT/DEMOCRAT/ID RHYDDRYDOL	518.00	50.00	5,077.66	359.68	1,227.83	0.00	6,715.17	15,847	
			MANN, CHRISTOPHER JOHN	THE LABOUR PARTY	155.00	0.00	5,132.77	143.10	412.00	895.60	6,583.47	11,634	
			*MEREDUDD, SIÂN ROSMARI	PLAID CYMRU	51.01	0.00	1,260.60	0.00	0.00	0.00	1,260.60	418	
			*RICHARDS, HUGH WYNN	GREEN PARTY	120.00	0.00	2,800.20	262.02	0.00	40.00	3,102.22	393	
WALES BRIDGEND <sup>(C)</sup>	53,969	47,088	GRIFFITHS, WINSTON JAMES	THE LABOUR PARTY CANDIDATE	120.00	0.00	4,897.79	0.00	215.26	960.88	6,073.93	24,143	
			UNWIN, DAVID	CONSERVATIVE	200.00	720.00	5,709.76	75.00	250.98	226.60	6,982.34	16,817	
			MILLS, DAVID	LIBERAL DEMOCRAT	0.00	0.00	1,683.73	20.00	270.03	532.15	2,505.91	4,827	
			*JONES, ALUN LLOYD	PLAID CYMRU	0.00	0.00	614.82	0.00	0.00	542.68	1,157.50	1,301	
			WIGLEY, DAFYDD	PLAID CYMRU	90.00	0.00	5,567.78	73.00	170.22	16.38	5,827.38	21,439	
			FOWLER, PETER EDWARD	YMGISYDD PLAID CEIDWADOL/CONSERVATIVE PARTY CANDIDATE	243.90	425.00	4,690.44	0.00	235.00	676.86	6,027.30	6,963	
			HAMILTON	CANDIDATE	100.00	0.00	3,882.13	0.00	50.00	383.93	4,316.06	5,641	
			MAINWARING, SHARON	LLAFUR/LABOUR LIBERAL	50.00	30.00	1,211.77	0.00	5.00	157.61	1,414.38	2,101	
			WILLIAMS, ROBERT ARWEL WYNN	DEMOCRAT/RHYDDRYDOL	47.00	0.00	2,051.50	0.00	0.00	0.00	2,051.50	173	
			*EVANS, GWYNDAF	NATURNATURAL LAW PARTY	0.00	0.00	5,634.46	0.00	70.00	755.44	6,624.29	31,713	
WALES CAERPHILLY <sup>(C)</sup>	66,197	49,822	DAVIES, RONALD	THE LABOUR PARTY CANDIDATE	285.00	400.00	2,773.66	15.00	200.00	0.00	3,388.66	9,041	
			PHILPOTT, HOWARD LINDSAY	OFFICIAL CONSERVATIVE PARTY CANDIDATE	0.00	0.00	2,290.00	0.00	0.00	0.00	2,290.00	4,821	
			WHITTLE, LINDSAY GEOFFREY	PLAID CYMRU	0.00	0.00	245.00	0.00	30.00	0.00	275.00	4,247	
			WILSON, STANLEY WILLIAM	LIBERAL DEMOCRAT	100.00	0.00	0.00	0.00	0.00	0.00	0.00	0.00	

(B) Borough (C) County \* lost deposits

TABLE 4 Election expenses and votes cast for each candidate by constituency - continued

Name of constituency	Number of registered electors	Number of valid votes	Name of candidate	Description	Personal expenses (£)	Expenses subject to legal maximum (£)						Legal maximum for the constituency (£)	Votes polled for each candidate
						Agents	Clerks, etc	Printing	Public meetings	Committee rooms	Miscellaneous		
CARDIFF CENTRAL (B)	58,291	42,916	JONES, JON OWEN	THE LABOUR PARTY AND CO-OPERATIVE CANDIDATE	280.00	0.00	5,480.67	10.00	40.00	560.62	6,091.29	6,486.77	18,014
			GRIST, IAN	THE CONSERVATIVE PARTY CANDIDATE	0.00	320.00	4,672.38	0.00	409.29	405.75	6,407.42	14,549	
			RANDERSON, JENNIFER	LIBERAL DEMOCRAT	138.50	0.00	6,300.89	2.00	119.48	0.00	6,440.37	9,170	
			*MARSHALL, HUW	PLAID CYMRU - THE PARTY OF WALES	0.00	0.00	1,880.70	0.00	0.00	0.00	1,880.70	748	
			*VON RUHLAND, CHRISTOPHER JOHN	GREEN PARTY	9.00	0.00	636.91	0.00	0.00	0.00	636.91	330	
			*FRANCIS, BRIAN MORGAN	NATURAL LAW PARTY	0.00	0.00	1,339.00	12.50	0.00	30.00	1,381.50	105	
			JONES, GWILYM HAYDON	THE CONSERVATIVE PARTY CANDIDATE	75.00	0.00	6,050.80	0.00	120.00	41.36	6,212.16	21,547	
			MORGAN, JULIE	THE LABOUR PARTY CANDIDATE	0.00	0.00	5,039.73	18.00	31.00	517.29	5,606.02	18,578	
			WARLOW, EVELYN	LIBERAL DEMOCRAT	50.00	0.00	3,770.07	4.00	2.00	24.00	3,816.57	6,487	
			*BUSH, ELUNED MARY	PLAID CYMRU	0.00	0.00	798.20	0.00	0.00	0.00	798.20	916	
*MORSE, JOHN HOWARD	BRITISH NATIONAL PARTY	0.00	0.00	780.00	0.00	0.00	0.00	780.00	121				
*PALMER, DAVID LESLIE	NATURAL LAW PARTY	50.00	0.00	1,297.50	12.50	0.00	119.11	1,428.11	86				
CARDIFF SOUTH AND PENARTH (B)	62,040	47,500	MICHAEL, ALUN EDWARD	THE LABOUR AND CO-OPERATIVE CANDIDATE	0.00	0.00	5,579.72	0.00	202.00	214.50	5,996.22	6,625.48	26,383
			JARVIE, THOMAS HUNTER	THE CONSERVATIVE PARTY CANDIDATE	0.00	0.00	3,132.56	0.00	170.00	48.87	3,984.37	15,958	
			VERMA, PRABHAT KUMAR	LIBERAL DEMOCRAT	24.00	0.00	838.42	0.00	1.00	0.00	839.42	3,707	
			*ANGLEZARKE, BARBARA ANN	PLAID CYMRU	0.00	0.00	843.98	0.00	0.00	0.00	843.98	776	
			*DAVEY, LESTER	GREEN PARTY	5.00	0.00	722.00	0.00	0.00	0.00	722.00	676	
			MORGAN, HYWEL RHOORI	THE LABOUR PARTY CANDIDATE	0.00	0.00	4,560.70	0.00	50.00	1,764.48	6,375.18	24,306	
			PRIOR, MICHAEL JOSEPH	THE CONSERVATIVE PARTY CANDIDATE	0.00	0.00	5,200.69	0.00	60.00	461.92	6,372.61	15,015	
			GASSON, JACQUELINE ANNE	LIBERAL DEMOCRAT	97.06	0.00	1,894.67	0.00	10.00	0.00	1,899.54	5,002	
			*BESTIC, PENELOPE MARY	PLAID CYMRU	0.00	0.00	974.56	0.00	0.00	0.00	974.56	1,177	
			*HARDING, ANDREW EDWARD	NATURAL LAW PARTY	103.37	0.00	1,312.22	12.50	0.00	94.49	1,419.21	184	
CARDIFF WEST (B)	59,506	45,684	WILLIAMS, ALAN WYNNE	THE LABOUR PARTY CANDIDATE	0.00	0.00	5,140.89	0.00	35.00	830.80	6,006.69	7,745.25	20,879
			THOMAS, HYWEL RHOORI GLYN	LIBERAL DEMOCRAT	0.00	0.00	6,185.48	100.00	510.00	0.00	6,795.48	17,957	
			CAVENAGH, STEPHEN JOHN	CONSERVATIVE	208.00	0.00	4,822.66	0.00	375.00	501.41	5,849.07	12,782	
			HUGHES, JULIANA MARIA-JANE	LIBERAL DEMOCRAT	200.00	0.00	2,201.14	0.00	182.10	586.76	2,970.00	5,353	
			DAFIS, CYNOG GLYNDWR	PLAID CYMRU - GWYRDD/GREEN	420.85	0.00	5,907.61	60.00	350.00	512.37	7,079.88	16,020	
			HOWELLS, GERAINT WYN	DEMOCRAT RHYDDRYDOL	150.00	0.00	6,160.20	39.00	305.00	57.95	6,912.15	12,827	
			WILLIAMS, OWEN JOHN	CEIDWADWR CONSERVATIVE	600.00	0.00	6,189.39	0.00	120.00	454.65	6,764.04	12,718	
			DAVIES, JOHN ROBERT	THE LABOUR PARTY CANDIDATE	366.00	0.00	4,655.20	0.00	300.00	395.26	5,350.46	9,637	
			RICHARDS, RODERICK	THE CONSERVATIVE PARTY CANDIDATE	425.00	0.00	4,676.87	0.00	273.50	831.75	6,869.73	24,488	
			RUANE, CHRISTOPHER SHAUN (KNOWN AS CHRIS)	LABOUR PARTY CANDIDATE	0.00	0.00	6,869.45	22.38	92.50	385.75	7,400.08	18,438	
CEREDIGION AND PEMBROKE NORTH (C)	66,819	51,202	INGHAM, ROBERT VINCENT (COMMONLY KNOWN AS BOB)	LIBERAL DEMOCRAT	120.08	0.00	3,504.38	17.00	250.00	123.84	4,645.22	7,999	
			*TAYLOR, NEIL HARDING	PLAID CYMRU THE PARTY OF WALES	0.00	0.00	2,825.00	0.00	0.00	0.00	2,825.00	1,888	
			*SWIFT, MARY SHAKERLEY	THE NATURAL LAW PARTY	36.00	0.00	2,263.50	0.00	0.00	0.00	2,263.50	158	
			WILLIAMS, ALAN WYNNE	THE LABOUR PARTY CANDIDATE	0.00	0.00	5,140.89	0.00	35.00	830.80	6,006.69	20,879	
			THOMAS, HYWEL RHOORI GLYN	LIBERAL DEMOCRAT	0.00	0.00	6,185.48	100.00	510.00	0.00	6,795.48	17,957	
			CAVENAGH, STEPHEN JOHN	CONSERVATIVE	208.00	0.00	4,822.66	0.00	375.00	501.41	5,849.07	12,782	
			HUGHES, JULIANA MARIA-JANE	LIBERAL DEMOCRAT	200.00	0.00	2,201.14	0.00	182.10	586.76	2,970.00	5,353	
			DAFIS, CYNOG GLYNDWR	PLAID CYMRU - GWYRDD/GREEN	420.85	0.00	5,907.61	60.00	350.00	512.37	7,079.88	16,020	
			HOWELLS, GERAINT WYN	DEMOCRAT RHYDDRYDOL	150.00	0.00	6,160.20	39.00	305.00	57.95	6,912.15	12,827	
			WILLIAMS, OWEN JOHN	CEIDWADWR CONSERVATIVE	600.00	0.00	6,189.39	0.00	120.00	454.65	6,764.04	12,718	
CLWYD NORTH WEST (C)	68,145	52,971	RICHARDS, RODERICK	THE CONSERVATIVE PARTY CANDIDATE	425.00	0.00	4,676.87	0.00	273.50	831.75	6,869.73	24,488	
			RUANE, CHRISTOPHER SHAUN (KNOWN AS CHRIS)	LABOUR PARTY CANDIDATE	0.00	0.00	6,869.45	22.38	92.50	385.75	7,400.08	18,438	
			INGHAM, ROBERT VINCENT (COMMONLY KNOWN AS BOB)	LIBERAL DEMOCRAT	120.08	0.00	3,504.38	17.00	250.00	123.84	4,645.22	7,999	
			*TAYLOR, NEIL HARDING	PLAID CYMRU THE PARTY OF WALES	0.00	0.00	2,825.00	0.00	0.00	0.00	2,825.00	1,888	
			*SWIFT, MARY SHAKERLEY	THE NATURAL LAW PARTY	36.00	0.00	2,263.50	0.00	0.00	0.00	2,263.50	158	

(B) Borough (C) County \* lost deposits

TABLE 4 Election expenses and votes cast for each candidate by constituency - continued

United Kingdom April 1992

Name of constituency	Number of registered electors	Number of valid votes	Name of candidate	Description	Personal expenses (£)	Expenses subject to legal maximum (£)						Legal maximum for the constituency (£)	Votes polled for each candidate
						Agents	Clerks, etc	Printing	Public meetings	Committee rooms	Miscellaneous		
CLWYD SOUTH WEST(C)	61,302	49,407	JONES, MARTYN DAVID	THE LABOUR PARTY CANDIDATE	0.00	0.00	5,814.73	89.05	409.50	667.50	6,990.78	7,333.80	21,490
			OWEN, GWILYM GORONWY VAUGHAN	CONSERVATIVE CANDIDATE/YMGEISYDD CEIDWADOL	335.13	75.00	4,722.07	25.00	175.00	1,052.85	6,749.92	16,549	
			WILLIAMS, WILLIAM GWYN	WELSH LIBERAL DEMOCRAT	117.80	0.00	4,930.83	10.00	537.57	918.88	6,647.28	6,027	
			JONES, EIFION LLOYD	PLAID CYMRU	400.00	300.00	3,815.35	24.00	0.00	32.25	4,171.60	4,835	
			*WORTH, NIGEL CLAUD	GREEN PARTY	60.00	29.20	796.35	0.00	0.00	513.70	1,438.75	351	
			*LEADBETTER, JEAN BIBETTE	THE NATURAL LAW PARTY	0.00	0.00	2,009.50	0.00	0.00	0.00	2,009.50	155	
			ROBERTS, IEUAN WYN PRITCHARD	THE CONSERVATIVE PARTY CANDIDATE Y CEIDWADWR	320.25	300.00	5,072.24	113.50	292.00	435.06	6,912.80	14,250	
			ROBERTS, JOHN ROGER	LIBERAL DEMOCRAT	215.00	0.00	5,676.15	132.00	452.17	506.48	6,766.80	13,255	
			WILLIAMS, BETTY HELENA	DEMOCRAT RHYDDRYDOL	375.00	0.00	5,908.82	0.00	550.91	341.26	6,800.99	10,883	
			DAVIES, RHODRI VAUGHAN	LABOUR PARTY CANDIDATE	50.00	0.00	5,108.36	0.00	639.51	202.95	5,950.82	3,108	
*WAINWRIGHT, OWEN	YMGEISYDD PLAID LAFUR	106.00	0.00	685.00	0.00	0.00	0.00	685.00	637				
*HUGHES, DAVID EMRYS	INDEPENDENT CONSERVATIVE (HOTELIER)	20.00	0.00	1,709.50	0.00	0.00	0.00	1,709.50	114				
CYNON VALLEY(C)	50,264	37,997	CLWYD, ANN	NATURAL LAW PARTY	0.00	0.00	4,447.32	0.00	180.00	389.79	5,017.11	6,792.94	26,254
			SMITH, ANDREW MARK	THE LABOUR PARTY CANDIDATE	163.06	0.00	3,005.07	0.00	0.00	790.37	3,795.44	4,890	
			BENNEY, CLIFFORD TERENCE	OFFICIAL CONSERVATIVE PARTY CANDIDATE	0.00	0.00	2,075.40	0.00	380.00	179.54	2,634.94	4,186	
			VERMA, MARGELLO KUMAR	PLAID CYMRU	40.00	0.00	446.58	0.00	0.00	38.00	484.58	2,667	
			HANSON, DAVID GEORGE	LIBERAL DEMOCRAT	300.00	0.00	6,326.20	52.00	176.00	461.02	7,015.22	24,979	
			WHITBY, MICHAEL JOHN	DEMOCRATIAID RHYDDRYDOL	564.14	438.00	5,273.12	0.00	117.00	308.06	6,867.18	22,940	
			DODD, RAYMOND CHARLES	THE CONSERVATIVE PARTY CANDIDATE	0.00	0.00	3,595.47	0.00	195.00	1,236.92	5,027.39	6,208	
			*DRAKE, ASHLEY JAMES	LIBERAL DEMOCRAT	100.00	0.00	1,390.50	0.00	0.00	315.05	1,705.55	1,414	
			WARD, GARETH LODWIG	THE LABOUR PARTY CANDIDATE	0.00	0.00	4,296.37	19.00	151.00	1,269.96	5,736.33	23,485	
			DONNELLY, ANTHONY LAWRENCE	THE LABOUR PARTY CANDIDATE	170.00	600.00	5,954.04	0.00	120.00	400.00	7,074.04	16,437	
GOWER(C)	57,936	46,852	DAVIES, CHRISTOPHER GARETH	CONSERVATIVE PARTY	0.00	0.00	1,125.82	10.00	468.95	47.50	1,652.27	4,655	
			*PRICE, ADAM	CANDIDATE KNOWN AS TONY LIBERAL DEMOCRATS	0.00	0.00	734.13	0.00	0.00	821.26	1,639		
			*KINGZETT, BRIAN	PLAID CYMRU	116.99	0.00	696.91	0.00	0.00	696.91	448		
			*EGAN, GERARD PATRICK	WALES GREEN PARTY	0.00	0.00	7.73	0.00	0.00	36.00	43.73		
			*BERESFORD, MICHAEL SIMON	THE MONSTER RAVING LOONY ALLIANCE PARTY	0.00	0.00	1,297.50	0.00	0.00	0.00	1,297.50	114	
			KINNOCK, NEIL GORDON	NATURAL LAW PARTY	0.00	0.00	4,561.00	0.00	275.00	562.18	5,939.18	30,908	
			BONE, PETER WILLIAM	LABOUR	280.00	106.00	2,165.22	235.00	100.00	137.38	2,402.60	6,180	
			SYMONDS, MICHAEL ANDREW	CONSERVATIVE PARTY	95.20	0.00	523.50	0.00	0.00	47.80	571.30	2,352	
			*JONES, HELEN MARY	LIBERAL DEMOCRAT	0.00	0.00	692.25	0.00	0.00	0.00	692.25	1,606	
			*SUTCH, LORD DAVID	PLAID CYMRU GWENT GREEN PARTY	0.00	0.00	0.00	0.00	0.00	0.00	0.00	547	
ISLWYN(C)	51,502	41,593	DAVIES, DAVID JOHN DENZIL	OFFICIAL MONSTER RAVING LOONY ALLIANCE PARTY	0.00	0.00	4,904.18	93.65	120.00	1,691.63	6,815.46	7,551.55	27,802
			DOWN, GRAHAM LINDSAY	LABOUR PARTY CANDIDATE	0.00	0.00	4,818.07	0.00	1.00	201.98	5,021.05	8,532	
			PHILLIPS, DAVID MARC EVANS, KEITH JOHN	CONSERVATIVE PARTY CANDIDATE	113.12	0.00	1,669.50	0.00	0.00	0.00	1,669.50	7,878	
			EVANS, KEITH JOHN	PLAID CYMRU	225.00	0.00	1,675.51	0.00	0.00	0.00	1,675.51	6,404	
			EVANS, KEITH JOHN	LIBERAL DEMOCRAT	0.00	0.00	0.00	0.00	0.00	0.00	0.00		
			EVANS, KEITH JOHN	DEMOCRATIAID RHYDDRYDOL	0.00	0.00	0.00	0.00	0.00	0.00	0.00		
			EVANS, KEITH JOHN	DEMOCRATIAID RHYDDRYDOL	0.00	0.00	0.00	0.00	0.00	0.00	0.00		
			EVANS, KEITH JOHN	DEMOCRATIAID RHYDDRYDOL	0.00	0.00	0.00	0.00	0.00	0.00	0.00		
			EVANS, KEITH JOHN	DEMOCRATIAID RHYDDRYDOL	0.00	0.00	0.00	0.00	0.00	0.00	0.00		
			EVANS, KEITH JOHN	DEMOCRATIAID RHYDDRYDOL	0.00	0.00	0.00	0.00	0.00	0.00	0.00		
LLANELLI(C)	65,746	50,616	DAVIES, DAVID JOHN DENZIL	LABOUR PARTY CANDIDATE	0.00	0.00	4,904.18	93.65	120.00	1,691.63	6,815.46	7,551.55	27,802
			DOWN, GRAHAM LINDSAY	CONSERVATIVE PARTY CANDIDATE	113.12	0.00	1,669.50	0.00	0.00	0.00	1,669.50	8,532	
			PHILLIPS, DAVID MARC EVANS, KEITH JOHN	PLAID CYMRU	225.00	0.00	1,675.51	0.00	0.00	0.00	1,675.51	7,878	
			EVANS, KEITH JOHN	LIBERAL DEMOCRAT	0.00	0.00	0.00	0.00	0.00	0.00	0.00		
			EVANS, KEITH JOHN	DEMOCRATIAID RHYDDRYDOL	0.00	0.00	0.00	0.00	0.00	0.00	0.00		
			EVANS, KEITH JOHN	DEMOCRATIAID RHYDDRYDOL	0.00	0.00	0.00	0.00	0.00	0.00	0.00		
			EVANS, KEITH JOHN	DEMOCRATIAID RHYDDRYDOL	0.00	0.00	0.00	0.00	0.00	0.00	0.00		
			EVANS, KEITH JOHN	DEMOCRATIAID RHYDDRYDOL	0.00	0.00	0.00	0.00	0.00	0.00	0.00		
			EVANS, KEITH JOHN	DEMOCRATIAID RHYDDRYDOL	0.00	0.00	0.00	0.00	0.00	0.00	0.00		
			EVANS, KEITH JOHN	DEMOCRATIAID RHYDDRYDOL	0.00	0.00	0.00	0.00	0.00	0.00	0.00		

(B) Borough (C) County \* lost deposits

TABLE 4 Election expenses and votes cast for each candidate by constituency - continued

United Kingdom April 1992

Name of constituency	Number of registered electors	Number of valid votes	Name of candidate	Description	Personal Expenses (£)	Expenses subject to legal maximum (£)							Legal maximum for the constituency (£)	Votes polled for each candidate
						Agents	Clerks, etc	Printing	Public meetings	Committee rooms	Miscellaneous	Total		
MERIONNYDD NANT CONWY <sup>(C)</sup>	32,779	26,410	LLWYD, ELFYNN LEWIS, GWYN STOBART	PLAID CYMRU YMBEISYDD CEIDWADOL SWYDDOGOL CONSERVATIVE PARTY CANDIDATE	0.00 250.00	0.00 568.00	0.00 0.00	5,064.06 2,872.11	50.00 0.00	140.72 334.25	438.36 635.88	5,693.14 4,410.24	11,608 6,995	
MERTHYR TYDFIL AND RHYMNEY <sup>(C)</sup>	58,979	44,315	WILLIAMS, RHYNS PARRY, RUTH ELUNED	RHYDDRYDWYR DEMOCRATAIDD	0.00 0.00	0.00 45.00	0.00 0.00	2,902.99 1,213.73	0.00 0.00	450.00 0.00	1,093.38 772.77	4,446.37 2,031.50	4,978 2,358	
			*PRITCHARD, WILLIAM ALEXANDER	PLAID WERDD CYMRU GREEN PARTY	130.00	0.00	0.00	469.44	0.00	0.00	0.00	10.30	479.74	471
MONMOUTH <sup>(C)</sup>	59,812	50,907	ROWLANDS, EDWARD (KNOWN AS TED)	THE LABOUR PARTY CANDIDATE	0.00	0.00	480.00	3,782.78	0.00	0.00	60.00	4,322.78	31,710	
			ROWLAND, ROBYN PATRIC JOSEPH	LIBERAL DEMOCRAT	149.65	77.46	0.00	461.11	0.00	25.00	12.00	575.57	4,997	
			HUGHES, MARK JAMES	THE CONSERVATIVE PARTY CANDIDATE	864.12	100.00	0.00	2,953.56	100.00	50.00	17.90	3,221.46	4,904	
MONTGOMERY <sup>(C)</sup>	41,842	33,057	COX, ALAN GERAINT	PLAID CYMRU THE PARTY OF WALES	0.00	0.00	0.00	1,199.25	10.00	0.00	0.00	1,209.25	2,704	
			EVANS, ROGER KENNETH	CONSERVATIVE PARTY CANDIDATE	597.50	500.00	150.00	5,472.58	120.75	295.00	722.45	7,260.78	24,059	
			EDWARDS, HUW WILLIAM EDMOND	THE LABOUR PARTY CANDIDATE	450.00	0.00	0.00	5,254.87	0.00	240.00	1,138.30	6,633.17	20,855	
			DAVID, FRANCES ANN *WITHERDEN, MELVIN JOHN	LIBERAL DEMOCRAT GWENT GREEN PARTY PLAID CYMRU CAMPAIGN	100.00 123.32	0.00 0.00	0.00 0.00	1,499.01 475.00	0.00 0.00	165.00 0.00	10.99 0.00	0.00 0.00	1,675.00 475.00	5,562 431
NEATH <sup>(C)</sup>	56,971	45,443	CARLILE, ALEXANDER CHARLES FRANCE-HAYHURST, JEANNIE	LIBERAL DEMOCRAT THE CONSERVATIVE PARTY CANDIDATE	277.00 203.00	500.00 800.00	255.00 0.00	3,153.73 4,392.75	347.16 25.00	320.00 54.00	1,484.27 456.49	6,060.16 5,728.24	16,031 10,822	
			WOOD, STEPHEN JOHN	THE LABOUR PARTY CANDIDATE	0.00	0.00	0.00	1,391.12	32.50	90.92	525.07	2,059.61	4,115	
			*PARSONS, HUGH NIGEL *ADAMS, PATRICK HENRY WALTER	PLAID CYMRU GREEN PARTY - PLAID WERDD	100.00 0.00	0.00 0.00	0.00 0.00	3,581.02 443.44	52.42 0.00	0.00 0.00	0.00 0.00	0.00 104.50	3,633.44 547.94	1,581 508
			HAIN, PETER GERALD	THE OFFICIAL LABOUR PARTY CANDIDATE	0.00	0.00	0.00	4,898.95	0.00	60.00	318.50	0.00	5,277.45	30,903
NEWPORT EAST <sup>(C)</sup>	52,302	41,908	ADAMS, DAVID ROWLAND	THE CONSERVATIVE PARTY CANDIDATE	60.00	100.00	0.00	2,651.52	0.00	75.00	375.97	3,402.49	6,928	
			EVANS, DEWIS RICHARD PHILLIPS, MICHAEL	PLAID CYMRU WELSH LIBERAL DEMOCRAT	50.00 40.90	0.00 0.00	0.00 0.00	2,708.50 122.09	0.00 0.00	100.00 0.00	0.00 0.00	28.00	2,808.50 150.09	5,145 2,457
NEWPORT WEST <sup>(C)</sup>	55,539	45,448	HUGHES, ROYSTON JOHN	THE LABOUR PARTY CANDIDATE	0.00	0.00	0.00	3,450.20	0.00	75.00	1,224.23	4,749.43	23,050	
			EMMETT, ANGELA ANN	OFFICIAL CONSERVATIVE CANDIDATE	250.00	400.00	0.00	3,214.93	0.00	40.00	456.80	4,111.73	13,151	
NEWPORT WEST <sup>(C)</sup>	55,539	45,448	OLIVER, WILLIAM ALBERT *AINLEY, STEPHEN MICHAEL	LIBERAL DEMOCRAT GWENT GREEN PARTY - PLAID CYMRU CAMPAIGN	0.00 84.37	0.00 0.00	0.00 0.00	1,060.27 563.71	8.75 0.00	0.00 0.00	75.00 0.00	1,144.02 563.71	4,991 716	
			FLYNN, PAUL PHILIP	THE LABOUR PARTY CANDIDATE	100.00	0.00	0.00	4,180.50	15.00	240.00	1,288.61	5,724.11	24,139	
			TAYLOR, ANDREW ROBERT	THE CONSERVATIVE PARTY CANDIDATE	65.00	705.00	150.00	4,773.96	40.00	290.00	849.39	6,808.35	16,360	
			TOYE, JOHN WILLIAM ANDREW *KEELAN, PETER JOHN	LIBERAL DEMOCRAT PLAID CYMRU GWENT GREEN PARTY	0.00 0.00	0.00 0.00	0.00 0.00	1,072.95 525.00	0.00 0.00	0.00 0.00	1,269.48 0.00	4,296 653		

(B) Borough (C) County \* lost deposits

TABLE 4 Election expenses and votes cast for each candidate by constituency - continued

United Kingdom April 1992

Name of constituency	Number of registered electors	Number of valid votes	Name of candidate	Description	Personal expenses (£)	Expenses subject to legal maximum (£)						Legal maximum for the constituency (£)	Votes polled for each candidate
						Agents	Clerks, etc	Printing	Public meetings	Committee rooms	Miscellaneous		
OGMORE <sup>(C)</sup>	52,745	42,080	POWELL, RAYMOND EDWARDS, DAVID GRAHAM	THE LABOUR PARTY CANDIDATE	0.00	100.00	0.00	4,289.84	87.31	750.00	830.00	6,036.95	30,186
			WARMAN, JOHN	CONSERVATIVE PARTY CANDIDATE	0.00	0.00	2,912.70	50.00	320.00	855.48	4,138.18	6,369	
			MCALLISTER, LAURA JEAN	WELSH LIBERAL DEMOCRAT	50.00	0.00	343.00	0.00	0.00	45.86	388.86	2,868	
				PLAID CYMRU THE PARTY OF WALES	217.60	0.00	1,255.10	0.00	0.00	38.00	1,293.10	2,667	
PEMBROKE <sup>(C)</sup>	74,077	60,645	AINGER, NICHOLAS RICHARD	THE LABOUR PARTY CANDIDATE	450.00	0.00	5,139.84	42.00	80.00	1,401.84	6,663.48	26,253	
			BENNETT, NICHOLAS JEROME	THE CONSERVATIVE PARTY CANDIDATE	546.09	795.00	5,442.83	96.46	130.00	392.30	7,162.59	25,498	
			SAIN LEY BERRY, PETER GODFREY	LIBERAL DEMOCRAT/DEMOCRATIAID	425.00	0.00	4,845.87	6.00	652.66	247.98	5,752.41	6,625	
			*BRYANT, CONRAD LAWSON	RHYDDIFYDOL	0.00	0.00	2,105.39	0.00	0.00	500.00	2,605.39	1,627	
			*COGHILL, ROGER WILLIAM	PLAID CYMRU	165.20	0.00	897.71	0.00	0.00	45.50	943.21	484	
			*STODDART, ROBERT MICHAEL	THE GREEN PARTY ANTI-FEDERALIST	0.00	0.00	595.00	0.00	0.00	0.00	595.00	158	
			HOWELLS, KIM SCOTT	THE LABOUR PARTY CANDIDATE	66.00	0.00	5,105.12	0.00	40.00	693.39	5,838.51	29,722	
			DONNELLY, PETER DUNCAN	THE OFFICIAL CONSERVATIVE PARTY CANDIDATE	0.00	1.00	1,840.72	0.00	20.00	283.86	2,145.58	9,925	
			BOWEN, DELWE	PLAID CYMRU	0.00	0.00	3,545.96	0.00	0.00	0.00	3,545.96	4,448	
			BELZAK, STEPHEN	WELSH LIBERAL DEMOCRAT GREEN PARTY	17.00	0.00	419.25	0.00	0.00	0.00	419.25	4,180	
RHONDDA <sup>(C)</sup>	60,381	45,834	ROGERS, ALLAN RALPH	THE LABOUR PARTY CANDIDATE	0.00	167.39	4,435.02	0.00	0.00	220.00	4,822.41	7,288.67	34,243
			DAVIES, GERAINT RHYS	PLAID CYMRU THE PARTY OF WALES	0.00	0.00	2,121.82	0.00	0.00	55.00	2,176.82	5,427	
			RICHARDS, JOHN WINTERSON	CONSERVATIVE AND UNIONIST	100.00	50.00	553.70	0.00	0.00	0.00	603.70	3,588	
			NICHOLLS-JONES, PAUL	THE LIBERAL DEMOCRATS	15.00	5.00	325.00	0.00	0.00	0.00	330.00	2,431	
			*FISCHER, MARK WILLIAM	COMMUNIST PARTY OF GREAT BRITAIN	0.00	0.00	1,500.00	0.00	237.00	0.00	1,737.00	245	
			ANDERSON, DONALD	THE LABOUR PARTY CANDIDATE	0.00	200.00	4,041.30	0.00	0.00	460.00	4,701.30	31,179	
			DAVIES, HENRI LLOYD	THE CONSERVATIVE PARTY CANDIDATE	0.00	0.00	1,677.96	0.00	400.00	379.79	2,505.75	7,697	
			BARTON, ROBERT ERIK	LIBERAL DEMOCRAT	0.00	0.00	534.25	0.00	2.00	0.00	536.25	4,248	
			*BONNER-EVANS, ELENOR ELISABETH	PLAID CYMRU	0.00	0.00	740.59	25.00	0.00	0.00	765.59	1,607	
			WILLIAMS, ALAN JOHN	THE LABOUR PARTY CANDIDATE	0.00	0.00	5,413.15	0.00	125.00	662.25	6,200.40	23,238	
SWANSEA EAST <sup>(B)</sup>	59,882	44,731	PERRY, ROY JAMES	THE CONSERVATIVE PARTY CANDIDATE	350.00	300.00	4,218.83	0.00	190.00	353.39	5,062.22	13,760	
			SHREWSBURY, MARTYN JOHN	LIBERAL DEMOCRAT	0.00	0.00	470.00	0.00	0.00	24.80	494.80	4,620	
			*LLOYD, DAVID REES	PLAID CYMRU, MEDDYG TEULLU, FAMILY DOCTOR	0.00	0.00	777.59	25.00	0.00	0.00	802.59	1,668	
			*OUBRIDGE, GRAHAM EDWIN (BRIG)	GREEN PARTY/PLAID WERDD	112.02	0.00	778.10	10.00	0.00	0.00	788.10	564	
SWANSEA WEST <sup>(B)</sup>	60,366	43,850	MURPHY, PAUL PETER	THE LABOUR PARTY CANDIDATE	0.00	559.43	3,210.36	79.30	0.00	782.75	4,631.84	30,352	
			WATKINS, MARK CHRISTOPHER	CONSERVATIVE PARTY CANDIDATE	553.51	762.00	1,233.15	0.00	138.33	351.33	2,484.81	9,598	
			HEWSON, MALCOLM GEORGE	LIBERAL DEMOCRAT	36.00	50.00	1,623.37	8.40	10.00	181.50	1,873.27	6,178	
			*COX, JOHN IDRIS	PLAID CYMRU GWENT GREEN PARTY CAMPAIGN	0.00	0.00	1,838.04	89.90	0.00	500.00	2,427.84	1,210	
TORFAEN <sup>(C)</sup>	61,709	47,338											

(B) Borough (C) County \* lost deposits

TABLE 4 Election expenses and votes cast for each candidate by constituency - continued

Name of constituency	Number of registered electors	Number of valid votes	Name of candidate	Description	Personal expenses (£)	Expenses subject to legal maximum (£)						Legal maximum for the constituency (£)	Votes polled for each candidate
						Agents	Clerks, etc	Printing	Public meetings	Committee rooms	Miscellaneous		
VALE OF GLAMORGAN <sup>(C)</sup>	67,568	54,626	SWEENEY, WALTER EDWARD SMITH, JOHN WILLIAM PATRICK	CONSERVATIVE THE LABOUR PARTY CANDIDATE	0.00	740.00	110.00	4,299.87	61.75	280.00	739.71	6,231.53	24,220
						0.00	0.00	5,946.14	28.25	372.35	470.35	6,819.09	24,201
						0.00	0.00	944.15	0.00	100.00	40.63	1,084.78	5,045
						0.00	0.00	1,107.10	0.00	0.00	0.00	1,107.10	1,160
WREXHAM <sup>(C)</sup>	64,436	51,433	MAREK, JOHN	THE LABOUR PARTY CANDIDATE	120.00	1,256.42	0.00	4,847.54	12.00	278.00	737.40	7,131.36	24,830
						700.00	170.00	4,412.36	44.75	240.00	211.66	5,778.79	18,114
						0.00	0.00	2,778.58	25.00	818.95	48.92	3,671.45	7,074
						0.00	0.00	2,568.86	0.00	0.00	0.00	2,568.86	1,415
YNYS MON <sup>(C)</sup>	54,071	43,061	JONES, IEUAN WYN ROWLANDS, GIWYNN PRICE JONES, ROBERT OWEN *BADGER, PAULINE EDNA *PARRY, SUSAN MARILYN	CEIDWADWR/CONSERVATIVE LLAFUR/LABOUR WELSH LIBERAL DEMOCRAT PLAUD CYFRAITH NATUR/NATURAL LAW PARTY	250.00	0.00	0.00	5,432.44	160.00	370.00	0.00	5,962.44	15,984
						350.00	100.00	5,602.31	72.00	190.00	511.45	6,825.76	14,878
						0.00	0.00	4,975.78	39.00	155.00	869.50	6,029.28	10,126
						0.00	0.00	1,580.66	130.85	0.00	54.26	1,765.77	1,891
					30.00	0.00	2,199.50	0.00	0.00	0.00	2,199.50	182	

(B) Borough (C) County \* lost deposits

TABLE 4 Election expenses and votes cast for each candidate by constituency - continued

United Kingdom April 1992

Name of constituency	Number of registered electors	Number of valid votes	Name of candidate	Description	Personal expenses (£)	Expenses subject to legal maximum (£)						Legal maximum for the constituency (£)	Votes polled for each candidate			
						Agents	Clerks, etc	Printing	Public meetings	Committee rooms	Miscellaneous			Total		
SCOTLAND ABERDEEN NORTH <sup>(B)</sup>	60,623	43,061	HUGHES, ROBERT	THE LABOUR PARTY CANDIDATE	200.00	120.00	0.00	4,671.66	0.00	40.00	796.45	5,630.11	6,573.05	18,845		
			COOK, PAUL STANLEY	THE CONSERVATIVE AND UNIONIST PARTY CANDIDATE	0.00	0.00	696.00	0.00	0.00	0.00	0.00	0.00	0.00	696.00	9,836	
			MCGUGAN, JIM ANDREW	SCOTTISH NATIONAL PARTY INDEPENDENCE IN EUROPE	0.00	0.00	2,271.13	0.00	0.00	0.00	0.00	0.00	238.48	2,509.61	9,608	
			FORD, MARTIN ANTHONY	SCOTTISH LIBERAL DEMOCRAT	60.50	0.00	1,323.02	0.00	12.00	47.97	0.00	250.00	47.97	1,388.99	4,772	
			ROBERTSON, RAYMOND SCOTT	THE SCOTTISH CONSERVATIVE PARTY CANDIDATE	420.00	652.15	4,433.91	187.50	237.00	4,433.91	0.00	180.00	913.10	5,920.01	14,281	
			DORAN, FRANK	THE LABOUR PARTY CANDIDATE	0.00	0.00	4,826.91	0.00	0.00	0.00	0.00	0.00	20.00	1,555.25	6,223	
			DAVIDSON, JAMES CAMERON	SCOTTISH NATIONAL PARTY CANDIDATE	0.00	0.00	1,535.25	0.00	0.00	0.00	0.00	0.00	0.00	1,535.25	6,223	
			KEITH, IRENE	LIBERAL DEMOCRAT	54.50	0.00	1,282.83	0.00	15.00	0.00	0.00	0.00	0.00	1,297.83	4,767	
			WELSH, ANDREW	SCOTTISH NATIONAL PARTY (SNP)	0.00	0.00	5,466.22	20.90	52.00	0.00	0.00	0.00	0.00	5,541.12	7,448.21	19,006
			HARRIS, RONALD OSBORNE	SCOTTISH CONSERVATIVE CANDIDATE	100.00	740.00	5,185.19	13.50	519.14	664.63	0.00	0.00	0.00	7,349.34	18,052	
ARGYLL AND BUTE <sup>(C)</sup>	48,436	36,491	TAYLOR, DONALD GEOFFREY	THE LABOUR PARTY CANDIDATE	0.00	63.08	0.00	2,082.44	0.00	0.00	297.59	2,443.11	5,994			
			MCLEOD, CALLUM ALEXANDER *MCCABE, DUNCAN MCDUGALL	LIBERAL DEMOCRAT	36.04	0.00	1,608.50	0.00	2.00	0.00	0.00	15.00	1,625.50	3,897		
			MICHIE, RAY	SCOTTISH LIBERAL DEMOCRAT	75.00	0.00	191.60	0.00	0.00	0.00	0.00	0.00	191.60	449		
			CORRIE, JOHN ALEXANDER	LIBERAL DEMOCRAT	591.92	0.00	4,965.32	280.33	295.18	4,965.32	0.00	295.18	836.97	6,376.80	12,739	
			MACCORMICK, DONALD NEIL	SCOTTISH CONSERVATIVE AND UNIONIST PARTY CANDIDATE	567.00	600.00	4,931.04	286.43	380.20	4,931.04	0.00	380.20	80.00	6,682.35	10,117	
			BROWNE, DESMOND	SCOTTISH NATIONAL PARTY - INDEPENDENCE IN EUROPE	305.92	0.00	5,273.18	262.45	345.50	5,273.18	0.00	345.50	66.35	5,946.48	8,689	
			GALLIE, PHILIP ROY	THE LABOUR PARTY CANDIDATE	300.00	0.00	2,316.71	4.00	0.00	2,316.71	0.00	0.00	112.57	2,433.28	4,946	
			OSBORNE, ALASTAIR GEORGE	SCOTTISH CONSERVATIVE AND UNIONIST CANDIDATE	450.00	755.00	5,256.86	130.00	370.00	5,256.86	0.00	370.00	845.37	7,357.23	22,172	
			MULLIN, BARBARA ANNE	THE LABOUR PARTY CANDIDATE	0.00	0.00	6,473.07	0.00	50.10	6,473.07	0.00	50.10	614.63	7,137.80	22,087	
			BOSS, JOHN ALAN	SCOTTISH NATIONAL PARTY - INDEPENDENCE IN EUROPE	100.00	300.00	1,380.15	6.00	0.00	1,380.15	0.00	0.00	147.35	1,533.50	5,949	
BANFF AND BUCHAN <sup>(C)</sup>	65,631	46,191	*SCOTT, RICHARD BLAIN	SCOTTISH LIBERAL DEMOCRAT NATURAL LAW PARTY	0.00	0.00	0.00	1,585.00	0.00	0.00	0.00	1,585.00	4,067			
			SALMOND, ALEX	SCOTTISH LIBERAL DEMOCRAT	100.00	0.00	70.00	7,095.62	0.00	0.00	0.00	296.45	7,464.07	21,954		
			MANSON, SANDY PHILIP	SCOTTISH CONSERVATIVE AND UNIONIST	250.00	400.00	5,842.85	12.00	100.00	5,842.85	0.00	300.00	6,854.85	17,846		
			BALCOMBE, BRIAN ROBERT	THE LABOUR PARTY CANDIDATE	125.00	0.00	1,204.84	0.00	0.00	1,204.84	0.00	0.00	0.00	1,204.84	3,803	
KEMP, RHONA CORMACK	SCOTTISH LIBERAL DEMOCRAT	0.00	0.00	866.20	7.00	0.00	866.20	0.00	0.00	87.82	981.02	2,588				

(B) Burgh (C) County \* lost deposits

TABLE 4 Election expenses and votes cast for each candidate by constituency - continued

Name of constituency	Number of registered electors	Number of valid votes	Name of candidate	Description	Personal expenses (£)	Expenses subject to legal maximum (£)							Legal maximum for the constituency (£)	Votes polled for each candidate
						Agents	Clerks, etc	Printing	Public meetings	Committee rooms	Miscellaneous	Total		
CAITHNESS AND SUTHERLAND (C)	31,173	22,231	MACLENNAN, ROBERT ADAM	LIBERAL DEMOCRAT	585.00	0.00	4,013.50	257.30	441.41	427.27	5,139.48	5,857.48	10,032	
			ROSS, GEORGE	THE SCOTTISH CONSERVATIVE PARTY	250.00	1.00	4,504.63	7.65	100.00	15.00	4,628.28	4,667		
			MACGREGOR, KERR	S.N.P. INDEPENDENCE IN EUROPE	0.00	0.00	2,287.98	22.10	0.00	495.40	2,805.48	4,049		
			COYNE MICHAEL, FRANCIS	THE LABOUR PARTY CANDIDATE	250.00	350.00	1,969.81	0.00	120.00	725.02	3,164.83	3,483		
CARRICK CUMNOCK & DOON VALLEY (C)	56,024	42,613	FOULKES, GEORGE	THE LABOUR AND CO-OPERATIVE PARTY CANDIDATE	0.00	533.45	5,709.66	62.40	218.00	490.92	7,014.43	7,075.18	25,182	
			BOSWELL, JAMES ALEXANDER DOUGLAS	SCOTTISH CONSERVATIVE AND UNIONIST PARTY CANDIDATE	100.00	353.30	2,804.21	0.00	70.00	329.71	3,557.22	8,516		
			DOUGLAS, CHARLES EDWARD	SCOTTISH NATIONAL PARTY - INDEPENDENT IN EUROPE	275.00	0.00	886.45	0.00	0.00	147.20	1,033.65	6,910		
			*PARIS, MARY CATHERINE	SCOTTISH LIBERAL DEMOCRAT	0.00	0.00	380.00	0.00	0.00	0.00	380.00	2,005		
CENTRAL FIFE (C)	56,495	41,739	MCLEISH, HENRY BAIRD	THE LABOUR PARTY CANDIDATE	0.00	219.00	3,840.37	0.00	3.15	270.90	4,333.42	7,100.61	21,036	
			MARWICK, TRICIA	SCOTTISH NATIONAL PARTY (S.N.P.)	0.00	0.00	754.20	0.00	0.00	0.00	754.20	10,456		
			CENDER, CAROL ELLEN	SCOTTISH CONSERVATIVE PARTY	504.00	100.00	984.70	0.00	100.00	256.45	1,451.15	7,353		
			HARROW, CRAIG THOMAS ALEXANDER	SCOTTISH LIBERAL DEMOCRAT	0.00	0.00	495.23	0.00	0.00	11.95	507.18	2,882		
CLACKMANNAN (C)	49,441	36,360	O'NEILL, MARTIN JOHN	THE LABOUR PARTY CANDIDATE	100.00	520.00	5,630.52	0.00	84.20	236.70	6,501.42	6,752.61	18,829	
			BROPHY, ANDREW	SCOTTISH NATIONAL PARTY (S.N.P.)	0.00	0.00	3,748.13	16.50	480.00	240.25	4,484.88	10,326		
			MACKIE, JAMES ALEXANDER	SCOTTISH CONSERVATIVE PARTY CANDIDATE	62.52	50.00	1,355.67	0.00	100.00	133.83	1,639.50	6,638		
			WATTERS, ANN MARGARET	SCOTTISH LIBERAL DEMOCRAT	207.56	154.10	1,567.35	7.50	614.26	159.82	2,503.03	2,567		
CLYDEBANK AND MILNGAVIE (C)	47,866	36,827	WORTHINGTON, TONY	THE LABOUR PARTY CANDIDATE	0.00	0.00	2,563.66	10.80	275.97	734.42	3,584.85	6,675.43	19,642	
			HUGHES, GORDON	SCOTTISH NATIONAL PARTY INDEPENDENCE IN EUROPE	0.00	0.00	1,716.34	0.00	20.00	0.00	1,736.34	7,207		
			HARVEY, WILLIAM ANDREW	SCOTTISH CONSERVATIVE AND UNIONIST PARTY CANDIDATE	100.00	478.00	2,264.44	20.00	50.50	0.00	2,812.94	6,650		
			TOUGH, ALISTAIR GEORGE *BARRIE, JOAN	SCOTTISH LIBERAL DEMOCRAT NATURAL LAW PARTY	112.88 15.00	43.56 0.00	1,386.24 1,182.50	3.00 0.00	2.00 0.00	19.32 0.00	1,454.12 1,182.50	3,216 112		
CLYDESDALE (C)	62,684	48,032	HOOD, JIMMY	THE LABOUR PARTY CANDIDATE	250.00	500.00	4,347.74	13.00	586.00	1,451.90	6,898.64	7,401.52	21,418	
			GOODWIN, CAROL ELIZABETH	SCOTTISH CONSERVATIVE AND UNIONIST PARTY	100.00	740.00	4,510.69	20.00	194.00	48.00	5,512.69	11,231		
			GRAY, IAN	SCOTTISH NATIONAL PARTY INDEPENDENCE IN EUROPE	100.00	75.00	3,027.83	0.00	0.00	286.76	3,389.59	11,084		
			BUCHANAN, ELSPETH *CARTWRIGHT, STEPHEN FRANCIS	SCOTTISH LIBERAL DEMOCRAT BRITISH NATIONAL PARTY	142.50 0.00	50.00 0.00	719.50 780.00	0.00 0.00	0.00 0.00	0.00 0.00	769.50 780.00	3,957 342		

(B) Burgh (C) County \* lost deposits



TABLE 4 Election expenses and votes cast for each candidate by constituency - continued

Name of constituency	Number of registered electors	Number of valid votes	Name of candidate	Description	Personal expenses (£)	Expenses subject to legal maximum (£)						Legal maximum for the constituency (£)	Votes polled for each candidate	
						Agents	Clerks, etc	Printing	Public meetings	Committee rooms	Miscellaneous			Total
CUMBERNAULD AND KILSYTH <sup>(C)</sup>	47,155	36,756	HOGG, NORMAN	THE LABOUR PARTY CANDIDATE	50.00	0.00	3,589.80	0.00	804.00	850.60	5,244.40	6,840.80	19,855	
			JOHNSTON, THOMAS ROSS	SCOTTISH NATIONAL PARTY - INDEPENDENCE IN EUROPE	0.00	0.00	2,923.16	0.00	0.00	0.00	239.00	3,162.16	10,640	
			MITCHELL, IAIN GRANT	SCOTTISH CONSERVATIVE AND UNIONIST PARTY CANDIDATE	100.00	600.00	1,500.00	19.00	50.00	0.00	0.00	19.00	2,188.00	4,143
			HADDOW, JEAN MARY	SCOTTISH LIBERAL DEMOCRAT	0.00	0.00	380.00	0.00	0.00	0.00	0.00	0.00	380.00	2,118
CUNNINGSHAME NORTH <sup>(C)</sup>	55,490	42,866	WILSON, BRIAN DAVID HENDERSON	LABOUR	0.00	0.00	5,669.51	97.00	345.00	175.80	6,287.31	7,948.01	17,564	
			CLARKSON, EDITH LOUISA	SCOTTISH CONSERVATIVE AND UNIONIST PARTY CANDIDATE	158.53	1,404.90	5,074.51	0.00	405.00	56.41	0.00	6,940.82	14,625	
			CROSSAN, DAVID	SCOTTISH NATIONAL PARTY INDEPENDENCE IN EUROPE	0.00	0.00	1,721.45	0.00	0.00	0.00	0.00	0.00	1,721.45	7,813
			HERBISON, DOUGLAS	SCOTTISH LIBERAL DEMOCRAT	147.15	0.00	1,313.10	0.00	0.00	0.00	0.00	151.27	1,464.37	2,864
CUNNINGSHAME SOUTH <sup>(C)</sup>	49,745	37,191	DONOHOE, BRIAN	THE LABOUR PARTY CANDIDATE	0.00	259.37	3,289.26	15.24	18.00	195.07	3,756.94	6,767.51	19,687	
			BELL, RICKY	SCOTTISH NATIONAL PARTY - INDEPENDENCE IN EUROPE	100.00	0.00	1,107.15	0.00	0.00	0.00	0.00	0.00	1,107.15	9,007
			LESLIE, SEBASTIAN ARBUTHNOT	SCOTTISH CONSERVATIVE AND UNIONIST CANDIDATE	343.31	234.76	1,091.80	0.00	125.00	0.00	0.00	30.00	1,481.56	6,070
			ASHLEY, BRIAN *JACKSON, WILLIAM TURNER	SCOTTISH LIBERAL DEMOCRAT NATURAL LAW PARTY	70.40	0.00	529.90	0.00	0.00	0.00	0.00	46.16	576.06	2,299
DUMBARTON <sup>(C)</sup>	57,884	44,125	MCFALL, JOHN	THE LABOUR AND CO-OPERATIVE CANDIDATE	0.00	0.00	6,607.44	0.00	75.00	348.31	7,030.75	7,166.81	19,255	
			BEGG, TOM	CONSERVATIVE	0.00	638.38	5,125.93	21.00	500.00	121.73	6,707.04	13,126		
			MACKECHNIE, WILLIAM	SCOTTISH NATIONAL PARTY INDEPENDENCE IN EUROPE	0.00	0.00	1,194.55	0.00	0.00	0.00	151.22	1,345.77	6,127	
			MORRISON, JOHN *KRAS, DIANA	SCOTTISH LIBERAL DEMOCRAT NATURAL LAW PARTY	50.00	100.00	768.00	0.00	30.00	0.00	0.00	85.50	983.50	3,425
DUMFRIES <sup>(C)</sup>	61,773	48,902	MONRO, HECTOR SEYMOUR PETER	SCOTTISH CONSERVATIVE AND UNIONIST CANDIDATE	585.00	735.00	5,755.12	40.00	235.00	85.00	6,850.12	7,366.88	21,089	
			RENNIE, PETER ROBERT	THE LABOUR PARTY CANDIDATE	265.45	0.00	5,062.66	3.00	425.97	428.62	5,920.25	14,674		
			MORGAN, ALASDAIR NEIL	SCOTTISH NATIONAL PARTY (S.N.P.)	50.00	0.00	2,232.43	5.25	167.92	548.54	2,955.14	6,971		
			WALLACE, NEIL CAVEN *MCLEOD, GRAHAM WILLIAM SUTHERLAND	SCOTTISH LIBERAL DEMOCRAT INDEPENDENT GREEN	0.00	0.00	2,925.87	44.11	0.00	0.00	0.00	167.90	3,137.88	5,749
DUNDEE EAST <sup>(B)</sup>	59,328	42,604	*BARLOW, THOMAS	NATURAL LAW PARTY	87.81	0.00	1,953.89	0.00	0.00	77.72	2,031.61	2,031.61	107	
			MCALLION JOHN	THE LABOUR PARTY CANDIDATE	0.00	0.00	6,008.21	35.50	269.38	211.90	6,524.99	18,761		
			COUTTS, DAVID MARTIN	SCOTTISH NATIONAL PARTY (S.N.P.)	0.00	0.00	5,163.45	0.00	20.00	64.30	5,247.75	14,197		
			BLACKWOOD, STEPHEN FREDERICK *YUILL, IAN GILLAN	SCOTTISH CONSERVATIVE PARTY CANDIDATE	50.00	0.00	2,226.45	41.54	248.54	66.32	2,582.85	7,549		
			*BAIRD, SHONA ELIZABETH *BAXTER, RONALD	SCOTTISH LIBERAL DEMOCRAT NATURAL LAW PARTY CANDIDATE	0.00	0.00	467.32	0.00	25.00	28.50	500.82	500.00	1,725	
					8.50	0.00	268.28	0.00	85.60	0.00	268.28	268.28	295	

(B) Burgh (C) County \* lost deposits



TABLE 4 Election expenses and votes cast for each candidate by constituency - continued

Name of constituency	Number of registered electors	Number of valid votes	Name of candidate	Description	Personal expenses (£)	Expenses subject to legal maximum (£)						Legal maximum for the constituency (£)	Votes polled for each candidate
						Agents	Clerks, etc	Printing	Public meetings	Committee rooms	Miscellaneous		
EDINBURGH CENTRAL <sup>(B)</sup>	56,639	39,156	DARLING, ALISTAIR MACLEAN	THE LABOUR PARTY CANDIDATE	0.00	0.00	5,766.90	50.00	75.00	416.55	6,308.45	6,433.04	15,189
			MARTIN, PAUL CHARLES	THE SCOTTISH CONSERVATIVE PARTY CANDIDATE	510.00	250.00	5,313.36	0.00	290.00	216.87	6,220.23	13,063	
			DEVINE, LYNNE JEANETTE	SCOTTISH NATIONAL PARTY	0.00	0.00	1,980.38	0.00	0.00	280.70	2,221.08	5,539	
			MYLES, ANDREW BRUCE	INDEPENDENCE IN EUROPE	35.20	0.00	2,783.18	36.00	1,007.82	184.41	4,011.41	4,500	
			*HARPER, ROBIN CHARLES	SCOTTISH LIBERAL DEMOCRAT	15.00	0.00	622.90	0.00	0.00	26.67	649.57	630	
			MORETON	SCOTTISH GREEN PARTY									
			*WILSON, DICK	THE LIBERAL PARTY IN SCOTLAND CANDIDATE	Return of expenses	not declared	Officer						
			STRANG, GAVIN STEEL	THE LABOUR PARTY CANDIDATE	160.00	0.00	5,160.67	0.00	255.00	374.85	5,840.52	15,446	
			WARD, KENNETH FARQUHAR	SCOTTISH CONSERVATIVE CANDIDATE	0.00	0.00	2,084.96	0.00	200.00	640.04	3,035.00	8,235	
			MCKINNEY, DONALD	S.N.P.	0.00	0.00	703.83	0.00	0.00	246.13	949.96	6,225	
SCOBIE, DEVIN SCOTT	SCOTTISH LIBERAL DEMOCRAT	64.00	0.00	862.50	0.00	5.00	180.23	1,027.73	3,432				
*FARMER, GRAEME WILLIAM	SCOTTISH GREEN PARTY	0.00	0.00	19.80	0.00	0.00	30.50	50.30	424				
EDINBURGH, LEITH <sup>(B)</sup>	57,073	40,304	CHISHOLM, MALCOLM GEORGE RICHARDSON	THE OFFICIAL LABOUR PARTY CANDIDATE	0.00	0.00	3,883.11	0.00	187.50	182.99	4,253.60	6,441.70	13,790
			HYSLOP, FIONA JANE	SCOTTISH NATIONAL PARTY	0.00	0.00	2,255.01	51.31	175.00	23.23	2,504.55	8,905	
			RIZVI, MOHAMMAD BIN ASHIQ	INDEPENDENCE IN EUROPE	50.00	0.00	3,251.96	15.60	20.00	23.50	3,811.06	8,496	
			CAMPBELL, HILARY CLARE	OFFICIAL SCOTTISH CONSERVATIVE PARTY	45.00	0.00	2,590.31	20.00	0.00	571.12	3,181.43	4,975	
			BROWN, RONALD DUNCAN MCLAREN	SCOTTISH LIBERAL DEMOCRAT	120.00	0.00	2,480.82	2.00	394.67	364.85	3,242.34	4,142	
			*SWAN, ALAN JAMES	THE LABOUR PARTY	140.00	0.00	1,587.50	0.00	0.00	0.00	1,587.50	96	
			RIFKIND, MALCOLM LESLIE	NATURAL LAW PARTY	30.00	0.00	3,644.00	7.00	165.00	1,158.53	5,474.53	18,128	
			LAZAROWICZ, MAREK JERZY	SCOTTISH CONSERVATIVE AND UNIONIST	20.00	0.00	5,265.09	0.00	580.00	342.28	6,207.37	13,838	
			CASKIE, KATHLEEN MARGARET	THE LABOUR AND CO-OPERATIVE CANDIDATE	0.00	0.00	1,589.48	0.00	0.00	313.58	1,903.06	6,882	
			SMITH, KEITH ANTHONY *RAE, DAVID CLAEK	SCOTTISH NATIONAL PARTY (SNP)	49.97	0.00	2,357.99	0.00	30.00	316.44	2,704.43	5,597	
EDINBURGH SOUTH <sup>(B)</sup>	61,989	44,580	GRIFFITHS, NIGEL	SCOTTISH LIBERAL DEMOCRAT	57.60	0.00	1,370.50	10.00	0.00	0.00	1,380.50	6,623.96	18,485
			STEVENSON, STRUAN JOHN STIRTON	NATURAL LAW PARTY	0.00	0.00	5,616.06	4.00	25.00	780.42	6,425.48	14,309	
			MCCREADIE, ROBERT ANDERSON	THE LABOUR PARTY	120.00	250.00	4,304.83	0.00	300.00	0.00	5,517.23	5,961	
			KNOX, ROGER THOMPSON	SCOTTISH CONSERVATIVE	0.00	0.00	3,548.44	0.00	650.00	462.55	4,660.99	5,727	
			*MANCLARK, GEORGE FINLAY	SCOTTISH NATIONAL PARTY	75.00	0.00	1,615.00	0.00	0.00	90.71	1,705.71	108	
			DOUGLAS-HAMILTON, JAMES ALEXANDER	INDEPENDENCE IN EUROPE	4.00	0.00	1,395.50	0.00	0.00	0.00	1,395.50	18,071	
			GORRIE, DONALD CAMERON	SCOTTISH CONSERVATIVE AND UNIONIST	0.00	100.00	5,162.81	0.00	40.00	577.32	6,280.13	17,192	
			EASTERBROOK KITSON, IRENE ANN	SCOTTISH LIBERAL DEMOCRAT	100.00	0.00	5,277.44	0.00	120.00	890.25	6,287.69	8,759	
			SUTHERLAND, GRAHAM DONALD	THE LABOUR PARTY	0.00	0.00	4,388.97	0.00	200.00	413.85	5,002.82	4,117	
			*FLEMING, ALAN ROBERT	SCOTTISH NATIONAL PARTY	0.00	0.00	1,372.67	0.00	0.00	49.00	1,421.67	272	
EDINBURGH WEST <sup>(B)</sup>	59,702	48,778	*FLEMING, ALAN ROBERT	SCOTTISH NATIONAL PARTY	10.00	0.00	841.55	0.00	0.00	57.85	899.40	234	
			*HENDRY, LINDA MARGARET	INDEPENDENCE IN EUROPE	45.00	8.00	282.00	0.00	23.74	0.00	323.74	133	
			*BRUCE, DAVID JAMES	SCOTTISH GREEN PARTY	0.00	0.00	780.00	0.00	0.00	0.00	780.00		
				BRITISH NATIONAL PARTY									

(B) Burgh (C) County \* lost deposits

TABLE 4 Election expenses and votes cast for each candidate by constituency - continued

United Kingdom April 1992

Name of constituency	Number of registered electors	Number of valid votes	Name of candidate	Description	Personal expenses (£)	Expenses subject to legal maximum (£)							Legal maximum for the constituency (£)	Votes polled for each candidate
						Agents	Clerks, etc	Printing	Public meetings	Committee rooms	Miscellaneous	Total		
FALKIRK EAST <sup>(C)</sup>	52,381	39,331	CONNARTY, MICHAEL	LABOUR PARTY	0.00	0.00	0.00	4,336.19	0.00	0.00	0.00	86.80	4,422.99	18,423
			HALLIDAY, RONALD NEIL FORBES	SCOTTISH PARTY (S.N.P)	0.00	0.00	1,250.75	0.00	180.00	0.00	182.74	1,613.49	10,464	
			HARDING, KEITH	SCOTTISH CONSERVATIVE AND UNIONIST	185.79	0.00	1,359.74	0.00	0.00	0.00	0.00	1,359.74	8,279	
			STORR, DEBRA MARGARET	SCOTTISH LIBERAL DEMOCRAT	406.10	0.00	483.78	0.00	0.00	0.00	0.00	483.78	2,775	
			CANAVAN, DENNIS	THE LABOUR PARTY CANDIDATE	0.00	600.00	1,937.29	3.75	50.00	251.53	2,642.57	19,182		
FALKIRK WEST <sup>(C)</sup>	50,623	38,484	HOUSTON, WILLIAM	SCOTTISH NATIONAL PARTY (S.N.P)	0.00	0.00	2,372.51	32.25	400.00	166.75	2,971.51	9,350		
			MACDONALD, MICHAEL	SCOTTISH CONSERVATIVE	101.57	0.00	1,639.63	0.00	161.00	0.00	1,800.63	7,558		
			REILLY, MARTIN JOHN	SCOTTISH LIBERAL DEMOCRAT	0.00	0.00	380.00	0.00	0.00	0.00	380.00	2,414		
			LANG, IAN BRUCE	SCOTTISH CONSERVATIVE AND UNIONIST PARTY	432.80	100.00	6,560.84	71.11	39.00	159.00	6,929.95	18,681		
GALLOWAY AND UPPER NITHSDALE <sup>(C)</sup>	54,977	44,486	BROWN, MATT	SNP-INDEPENDENCE IN EUROPE	632.00	0.00	4,530.39	26.20	0.00	103.00	4,659.59	16,213		
			DOWSON, JOHN	THE LABOUR PARTY CANDIDATE	355.27	0.00	2,607.35	0.00	115.75	260.43	2,989.53	5,786		
			MCKERCHAR, JOHN	SCOTTISH LIBERAL DEMOCRAT	468.94	0.00	3,538.94	48.85	105.00	143.40	3,836.19	3,826		
GLASGOW, (B) CATHCART	45,195	33,636	MAXTON, JOHN ALSTON	THE OFFICIAL LABOUR PARTY CANDIDATE	0.00	0.00	3,593.92	0.00	100.00	94.07	3,787.99	16,265		
			YOUNG, JOHN	SCOTTISH CONSERVATIVE CANDIDATE	0.00	130.00	3,827.68	9.00	750.00	176.51	4,893.19	8,209		
GLASGOW, (B) CENTRAL	48,383	30,333	STEVEN, WILLIAM ALEXANDER	SCOTTISH NATIONAL PARTY	0.00	0.00	1,864.96	0.00	500.00	89.11	2,454.07	6,107		
			DICK, GEORGE CALLAN	INDEPENDENCE IN EUROPE	0.00	0.00	422.31	0.00	0.00	0.00	422.31	2,614		
			*ALLAN, KAY M	SCOTTISH LIBERAL DEMOCRAT	0.00	0.00	787.60	0.00	0.00	0.00	787.60	441		
			WATSON, MIKE	LABOUR PARTY	0.00	0.00	3,370.08	0.00	374.90	150.24	3,895.22	17,341		
			O'HARA, BRENDAN	SCOTTISH NATIONAL PARTY INDEPENDENCE IN EUROPE	0.00	0.00	1,246.32	0.00	50.00	155.36	1,451.70	6,322		
			STEWART, EWEN NEWTON	SCOTTISH CONSERVATIVE AND UNIONIST PARTY CANDIDATE	100.00	400.00	1,714.53	50.00	0.00	47.29	2,211.82	4,208		
			RENNIE, ALAN NISBET	SCOTTISH LIBERAL DEMOCRAT	13.50	0.00	422.31	0.00	0.00	0.00	422.31	1,921		
*BRANDT, IRENE	SCOTTISH GREEN PARTY FOR GLASGOW MOTORWAYS	10.00	0.00	839.02	0.00	10.00	0.00	849.02	435					
GLASGOW, (B) GARSJADDEN	41,592	29,371	*BURN, TAM DEAN	COMMUNIST PARTY OF GREAT BRITAIN	0.00	0.00	1,697.87	0.00	225.00	0.00	1,922.87	106		
			DEWAR, DONALD CAMPBELL	THE LABOUR PARTY CANDIDATE	0.00	1,293.04	2,912.05	0.00	300.00	725.51	5,230.60	18,920		
			DOUGLAS, RICHARD GILES	SCOTTISH NATIONAL PARTY INDEPENDENCE IN EUROPE	120.00	0.00	2,011.69	0.00	50.00	28.41	2,090.10	5,580		
			SCOTT, JAMES LANG	SCOTTISH CONSERVATIVE AND UNIONIST CANDIDATE	Return of expenses	not declared		Officer			3,385			
			*BRODIE, CHARLES GILCHRIST	SCOTTISH LIBERAL DEMOCRAT	0.00	0.00	380.00	0.00	0.00	0.00	380.00	1,425		
			*ORR, WILLIAM GRAHAM	CANDIDATE FOR 'NATURAL LAW PARTY'	60.00	0.00	1,136.46	0.00	0.00	0.00	1,136.46	61		

(B) Burgh (C) County \* lost deposits

TABLE 4 Election expenses and votes cast for each candidate by constituency - continued

United Kingdom April 1992

Name of constituency	Number of registered electors	Number of valid votes	Name of candidate	Description	Personal expenses (£)	Expenses subject to legal maximum (£)							Legal maximum for the constituency (£)	Votes polled for each candidate
						Agents	Clerks, etc	Printing	Public meetings	Committee rooms	Miscellaneous	Total		
GLASGOW, GOVAN <sup>(B)</sup>	46,199	34,843	DAVIDSON, IAN GRAHAM	THE LABOUR AND CO-OPERATIVE PARTY CANDIDATE	0.00	0.00	0.00	5,165.93	9.00	410.00	350.60	5,935.53	6,039.36	17,051
			SILLARS, JAMES	SCOTTISH NATIONAL PARTY CANDIDATE	0.00	0.00	5,219.46	29.50	250.00	222.25	5,721.21	12,926		
			DONNELLY, JAMES ALAN	SCOTTISH CONSERVATIVE PARTY	808.00	0.00	1,361.63	0.00	0.00	112.16	1,473.79	3,458		
			*STEWART, ROBERT *SPAVEN, DAVID	SCOTTISH LIBERAL DEMOCRAT AND SCOTTISH GREEN PARTY	30.00 3.20	0.00 0.00	444.31 255.87	0.00 0.00	0.00 0.00	444.31 255.87	0.00 0.00	0.00 0.00	1,227 181	
GLASGOW, <sup>(B)</sup> HILLHEAD	57,566	39,373	GALLOWAY, GEORGE	THE LABOUR PARTY CANDIDATE	0.00	0.00	4,115.46	22.80	1,000.00	591.91	5,730.17	6,460.68	15,148	
			MASON, CHRISTOPHER MICHAEL BATES, AILEEN	SCOTTISH LIBERAL DEMOCRAT AND SCOTTISH CONSERVATIVE AND UNIONIST PARTY CANDIDATE	154.25 100.00	0.00 646.07	5,184.83 4,646.66	22.30 0.00	60.00 156.69	846.81 56.00	6,113.94 6,023.92	10,322 6,728		
			WHITE, SANDRA	SCOTTISH NATIONAL PARTY	0.00	0.00	2,721.57	0.00	50.00	324.47	3,096.04	6,484		
			*COLLIE, LIZBETH HEID *GOLD, HELENE	INDEPENDENCE IN EUROPE AND REVOLUTIONARY COMMUNIST PARTY	0.00 0.00	0.00 not declared	990.60	0.00	0.00	990.60	0.00	0.00	558 73	
GLASGOW, MARY HILL <sup>(B)</sup>	48,791	32,556	*PATERSON, DUNCAN JOHN	NATURAL LAW PARTY	49.00	0.00	55.52	19.00	0.00	87.03	161.55	6,135.27	19,452	
			FYFE, MARIA	THE LABOUR PARTY CANDIDATE	200.00	0.00	2,699.84	0.00	180.00	564.33	3,444.17	6,033		
			WILLIAMSON, CLIFFORD	SCOTTISH NATIONAL PARTY	0.00	0.00	379.40	0.00	0.00	379.40	0.00	3,248		
			GODFREY, JOHN PATRICK ALEXANDER, JAMES	INDEPENDENCE IN EUROPE AND SCOTTISH CONSERVATIVE AND UNIONIST PARTY	0.00	0.00	2,273.92	0.00	180.00	162.54	2,616.46	3,215		
GLASGOW, <sup>(B)</sup> POLLOK	46,655	32,643	*O'BRIEN, PHILIP J *HENDERSON, MICHAEL DAVID	SCOTTISH LIBERAL DEMOCRATS	0.00	0.00	784.60	0.00	0.00	0.00	784.60	6,056.23	14,170	
			DUNNACHIE, JAMES F	THE OFFICIAL LABOUR PARTY CANDIDATE	0.00	0.00	1,810.00	0.00	50.00	156.83	6,026.28	530		
			SHERIDAN, THOMAS GRAY, RUSSELL	SCOTTISH GREEN PARTY AND NATURAL LAW PARTY	500.00	0.00	1,810.00	0.00	0.00	0.00	1,810.00	78		
			LESLIE, GEORGE	THE SCOTTISH CONSERVATIVE AND UNIONIST CANDIDATE	0.00	0.00	5,619.45	0.00	0.00	156.83	6,026.28	14,170		
GLASGOW, <sup>(B)</sup> PROVAN	36,986	23,880	JAGO, DAVID MANSFIELD WRAY, JAMES	INDEPENDENCE IN EUROPE AND SCOTTISH LIBERAL DEMOCRAT	7.50	0.00	467.32	0.00	0.00	0.00	467.32	5,698.48	15,885	
			MACRAE, SANDRA ROSINDELL, ANDREW RICHARD	THE LABOUR PARTY CANDIDATE	100.00	0.00	2,355.37	0.00	250.00	582.05	3,187.42	15,885		
			*BELL, CHARLES EDWARD	SCOTTISH NATIONAL PARTY	0.00	0.00	785.11	0.00	50.00	35.00	847.11	5,182		
			MCAVOY, THOMAS	SCOTTISH CONSERVATIVE AND UNIONIST PARTY CANDIDATE	200.00	100.00	1,475.06	0.00	30.00	19.93	1,624.99	1,865		
GLASGOW, <sup>(B)</sup> RUTHERGLEN	53,325	39,656	*BELL, CHARLES EDWARD	SCOTTISH LIBERAL DEMOCRAT	0.00	0.00	380.00	0.00	0.00	0.00	380.00	6,303.02	21,962	
			MCAVOY, THOMAS	THE LABOUR AND CO-OPERATIVE PARTY CANDIDATE	0.00	886.11	3,463.13	4.00	450.00	467.77	5,271.01	21,962		
			COOKLIN, BRIAN DAVID	SCOTTISH CONSERVATIVE AND UNIONIST	0.00	0.00	2,894.40	4.00	583.00	171.65	3,653.05	6,692		
			HIGGINS, JOHN BAILLIE, DAVID SOMERVAIL *SLAUGHTER, BARBARA	SCOTTISH NATIONAL PARTY AND LIBERAL DEMOCRAT INTERNATIONAL COMMUNIST PARTY	0.00 50.00 0.00	0.00 0.00 0.00	760.06 2,843.25 506.13	0.00 25.00 24.50	50.00 150.00 0.00	0.00 382.78 90.85	810.06 3,401.03 621.48	6,470 4,470 62		

(B) Burgh (C) County \* lost deposits

TABLE 4 Election expenses and votes cast for each candidate by constituency - continued

Name of constituency	Number of registered electors	Number of valid votes	Name of candidate	Description	Personal expenses (£)	Expenses subject to legal maximum (£)						Legal maximum for the constituency (£)	Votes polled for each candidate	
						Agents	Clerks, etc	Printing	Public meetings	Committee rooms	Miscellaneous			Total
GLASGOW, SHETTLESTON <sup>(B)</sup>	52,381	35,773	MARSHALL, DAVID	THE LABOUR PARTY CANDIDATE	250.00	0.00	4,363.31	33.00	100.00	188.40	4,684.71	6,266.10	21,665	
			STURGEON, NICOLA	SCOTTISH NATIONAL PARTY - INDEPENDENCE IN EUROPE	0.00	0.00	900.71	0.00	0.00	0.00	87.14	987.85		6,831
			MORTIMER, NORMAN ROBERT	SCOTTISH CONSERVATIVE AND UNIONIST PARTY CANDIDATE	100.00	0.00	1,202.88	88.13	116.00	0.00	15.00	2,063.51		5,396
GLASGOW, SPRINGBURN <sup>(B)</sup>	46,176	30,099	ORSKOV, JOAN PAMELA	SCOTTISH LIBERAL DEMOCRAT	0.00	0.00	509.25	0.00	0.00	29.05	538.30	6,038.51	1,881	
			MARTIN, MICHAEL JOHN	THE LABOUR PARTY CANDIDATE	0.00	0.00	3,007.44	0.00	455.26	0.00	37.50	3,500.20		20,369
			MILLER, STUART	SCOTTISH NATIONAL PARTY	40.00	0.00	519.00	0.00	0.00	0.00	0.00	519.00		5,863
GORDON <sup>(C)</sup>	81,097	59,169	BARNETT, ANDREW	SCOTTISH CONSERVATIVE AND UNIONIST PARTY CANDIDATE	150.00	0.00	2,055.09	0.00	50.00	26.50	2,785.59	8,303.75	2,625	
			*ACKLAND, RODNEY	SCOTTISH LIBERAL DEMOCRAT	0.00	0.00	360.00	0.00	0.00	0.00	0.00	360.00		1,242
			BRUCE, MALCOLM GRAY	LIBERAL DEMOCRATS	110.20	143.00	6,761.86	31.25	257.00	383.82	7,576.93		22,158	
GREENOCK AND PORT GLASGOW <sup>(B)</sup>	52,661	38,375	PORTER, JOHN ALEXANDER	SCOTTISH CONSERVATIVE	272.19	0.00	5,945.13	46.50	105.00	1,003.34	7,329.97	6,278.46	21,884	
			ADAM, BRIAN JAMES	SCOTTISH NATIONAL PARTY	0.00	0.00	1,720.01	0.00	210.00	147.68	2,077.69		8,445	
			MORRELL, PETER MICHAEL	INDEPENDENCE IN EUROPE	130.00	0.00	1,928.52	0.00	20.00	322.56	2,271.08		6,682	
HAMILTON <sup>(B)</sup>	62,347	46,860	GODMAN, NORMAN ANTHONY	THE LABOUR PARTY CANDIDATE	0.00	0.00	2,757.95	64.00	15.00	374.84	3,211.79	6,636.84	22,258	
			BLACK, IAN	SCOTTISH NATIONAL PARTY	0.00	0.00	444.92	0.00	0.00	0.00	444.92		7,279	
			MCCULLOUGH, JOHN	INDEPENDENCE IN EUROPE	100.00	0.00	1,387.12	20.00	35.00	68.81	2,135.93		4,479	
INVERNESS, NAIRN AND LOCHABER <sup>(C)</sup>	70,164	50,903	LAMBERT, CHRISTOPHER NIGEL DAVID	UNIONIST PARTY CANDIDATE	50.00	0.00	685.94	0.00	0.00	24.73	720.67		4,359	
			ROBERTSON, GEORGE ISLAY	SCOTTISH LIBERAL DEMOCRAT	200.00	0.00	5,359.81	16.00	282.93	217.73	6,176.47		25,849	
			MORRISON, WILLIAM	THE LABOUR PARTY CANDIDATE	0.00	0.00	1,142.02	13.00	0.00	0.00	1,155.02		9,246	
			MITCHELL, JANET MARGARET	SCOTTISH CONSERVATIVE PARTY	125.00	0.00	2,405.56	0.00	180.00	426.28	3,327.84		8,250	
			OSWALD, JOHN	SCOTTISH LIBERAL DEMOCRAT	0.00	0.00	13.60	0.00	0.00	0.00	13.60		3,515	
			JOHNSTON, RUSSELL	LIBERAL DEMOCRAT	411.26	0.00	5,120.47	154.73	1,033.12	663.68	6,972.00	7,788.04	13,258	
			STEWART, DAVID JOHN	THE LABOUR PARTY CANDIDATE	115.00	0.00	6,871.63	0.00	0.00	708.39	7,580.02		12,800	
			EWING, FERGLUS	SCOTTISH NATIONAL PARTY	0.00	0.00	5,059.12	122.45	1,412.07	895.99	7,499.63		12,562	
			SCOTT, JOHN	S.N.P.	204.18	180.00	6,129.44	171.24	100.00	130.00	7,190.88		11,517	
			*MARTIN, JOHN	SCOTTISH CONSERVATIVE AND UNIONIST PARTY	0.00	0.00	877.34	0.00	0.00	635.00	1,512.34		766	

(B) Burgh (C) County \* lost deposits

TABLE 4 Election expenses and votes cast for each candidate by constituency - continued

Name of constituency	Number of registered electors	Number of valid votes	Name of candidate	Description	Personal expenses (£)	Expenses subject to legal maximum (£)						Legal maximum for the constituency (£)	Votes polled for each candidate
						Agents	Clerks, etc	Printing	Public meetings	Committee rooms	Miscellaneous		
KILMARNOCK AND LOUDOUN (C)	62,777	49,601	MCKELVEY, WILLIAM	THE LABOUR PARTY CANDIDATE	314.39	0.00	5,331.73	0.00	200.00	1,822.77	7,354.50	7,406.07	22,210
			NEIL, ALEXANDER	SCOTTISH NATIONAL PARTY INDEPENDENCE IN EUROPE	0.00	0.00	3,890.94	0.00	300.00	972.86	5,163.80	15,231	
			PHILBRICK, KATHARINE HILARY ROSS WILKINSON, RICHARD MATTHEW	SCOTTISH LIBERAL DEMOCRATS SCOTTISH CONSERVATIVE AND UNIONIST PARTY CANDIDATE	85.00	0.00	4,611.37	9.00	100.00	123.60	5,708.97	9,438	
KINCARDINE AND DEESIDE (C)	67,216	52,456	KYNOCH, GEORGE A. B.	CONSERVATIVE	387.00	0.00	5,852.79	100.00	61.00	402.80	6,915.59	7,623.58	22,924
			STEPHEN, NICOL	LIB. DEM.	78.23	0.00	6,899.51	50.00	267.74	359.79	7,577.04	18,429	
			MACARTNEY, WILLIAM JOHN ALLAN	SNP	0.00	0.00	2,879.10	0.00	0.00	86.41	2,965.51	5,927	
			SAVIDGE, MALCOLM KEMP	LABOUR	0.00	0.00	1,066.18	0.00	0.00	0.00	1,066.18	4,795	
			*CAMPBELL, STEPHEN JAMES	SCOTTISH GREEN PARTY	76.14	0.00	588.10	0.00	0.00	500.00	1,088.10	381	
			MOONIE, LEWIS GEORGE	LABOUR AND COOPERATIVE PARTY	150.00	0.00	3,409.60	0.00	480.00	614.21	4,503.81	17,887	
LINTLITHGOW (C)	61,979	48,050	HOSIE, STEWART	SCOTTISH NATIONAL PARTY	0.00	0.00	1,019.72	35.00	0.00	127.50	1,182.22	8,761	
			WOLSEY, STEPHEN PAUL LESLIE, SUSAN	INDEPENDANCE IN EUROPE SCOTTISH CONSERVATIVE SCOTTISH LIBERAL DEMOCRATS	0.00	0.00	2,748.02	0.00	200.00	33.75	2,981.77	8,476	
			DALYELL, TAM	THE LABOUR PARTY CANDIDATE	0.00	0.00	6,785.98	13.15	75.00	442.33	7,316.46	21,603	
			MACASKILL, KENNETH WRIGHT	SCOTTISH NATIONAL PARTY (S.N.P.)	0.00	0.00	2,692.27	46.20	230.00	655.12	3,623.59	14,577	
			FORBES, ELIZABETH ANN	SCOTTISH CONSERVATIVE AND UNIONIST CANDIDATE	181.50	105.47	2,475.73	0.00	0.00	64.00	2,645.20	8,424	
LIVINGSTON (C)	62,122	45,586	FALCHIKOV, MICHAEL GEORGE	SCOTTISH LIBERAL DEMOCRAT	0.00	0.00	584.28	0.00	0.00	12.71	596.99	3,446	
			COOK, ROBIN FINLAYSON	THE LABOUR PARTY CANDIDATE	0.00	0.00	5,821.42	0.00	350.00	784.19	6,955.61	20,242	
			JOHNSTON, PETER JOSEPH BARRETT	SCOTTISH NATIONAL PARTY (S.N.P.)	0.00	0.00	1,836.70	10.00	0.00	49.34	1,896.04	12,140	
			GORDON, JOHN HUGH HUNTER	SCOTTISH CONSERVATIVE AND UNIONIST	40.00	0.00	1,452.54	0.00	0.00	75.00	1,527.54	8,824	
MID LoTHIAN (C)	61,189	46,925	MACKINTOSH, HUGH FREDERICK DUNDAS	SCOTTISH LIBERAL DEMOCRAT	0.00	0.00	551.26	0.00	0.00	0.00	551.26	3,911	
			*ROSS, SMITH, ALPIN GRANT	SCOTTISH GREEN PARTY	0.00	0.00	405.20	0.00	0.00	22.00	427.20	469	
			CLARKE, ERIC LIONEL	LABOUR	300.00	0.00	5,194.61	0.00	150.00	877.98	6,162.59	20,588	
			LUMSDEN, ANDREW	S.N.P.	20.00	0.00	1,437.02	0.00	0.00	0.00	1,437.02	10,254	
			STODDART, WILLIAM JEFFREY SEWELL, PAUL LEONARD	CONSERVATIVE LIB. DEMOCRAT	0.00	0.00	1,345.13	0.00	150.00	157.10	1,652.23	9,443	
*MORRICE, IAIN DUINCAN	GREEN	0.00	0.00	1,503.02	0.00	0.00	0.00	1,503.02	6,164				
					0.00	462.40	0.00	0.00	0.00	462.40	476		

(B) Burgh (C) County \* lost deposits

TABLE 4 Election expenses and votes cast for each candidate by constituency - continued

Name of constituency	Number of registered electors	Number of valid votes	Name of candidate	Description	Personal expenses (£)	Expenses subject to legal maximum (£)						Legal maximum for the constituency (£)	Votes polled for each candidate
						Agents	Clerks, etc	Printing	Public meetings	Committee rooms	Miscellaneous		
MONKLANDS EAST <sup>(B)</sup>	49,059	36,329	SMITH, JOHN	THE LABOUR PARTY CANDIDATE	0.00	386.74	0.00	4,233.43	0.00	882.52	408.35	5,911.04	22,266
			WRIGHT, JIM	SCOTTISH NATIONAL PARTY (S.N.P.)	0.00	0.00	829.36	54.00	100.00	0.00	21.50	1,004.86	6,554
			WALTERS, STEWART *ROSS, PHILIP WESLEY	CONSERVATIVE & UNIONIST LIBERAL DEMOCRAT	75.00 18.00	0.00 0.00	2,120.09 510.10	0.00 0.00	0.00 0.00	0.00 0.00	0.00 0.00	86.25 14.00	2,206.34 524.10
MONKLANDS WEST <sup>(B)</sup>	49,935	38,159	CLARKE, THOMAS	LABOUR PARTY CANDIDATE	0.00	0.00	5,946.92	4.00	0.00	0.00	151.37	6,104.29	23,384
			BOVEY, KEITH	SCOTTISH NATIONAL PARTY	0.00	0.00	1,357.17	36.95	162.00	0.00	0.00	1,556.12	6,319
			LOWNIE, ANDREW JAMES HAMILTON HAMILTON, SHIONA	SCOTTISH CONSERVATIVE AND UNIONIST PARTY CANDIDATE LIBERAL DEMOCRAT	0.00 0.00	0.00 0.00	1,571.22	0.00	5.00	0.00	0.00	554.00	2,130.22
MORAY <sup>(C)</sup>	63,944	45,836	EWING, MARGARET ANNE	SCOTTISH NATIONAL PARTY (S.N.P.)	0.00	0.00	6,730.52	40.00	0.00	0.00	488.79	7,259.31	20,299
			HOSSACK, ROMA LEONORA SMITH, CONAL ROBERTSON CUMMING SHERIDAN, JAMES BRINSLEY	SCOTTISH CONSERVATIVE & UNIONIST CANDIDATE THE LABOUR PARTY SCOTTISH LIBERAL DEMOCRAT	209.00 0.00 0.00	350.00 0.00 0.00	6,123.29 1,368.19 733.80	27.50 0.00 0.00	250.00 0.00 0.00	338.99 0.00 0.00	338.99 27.40 98.00	7,339.78 1,396.59 831.80	17,455 5,448 2,634
MOTHERWELL NORTH <sup>(B)</sup>	57,943	41,805	REID, JOHN	THE LABOUR PARTY CANDIDATE	110.00	150.00	4,548.14	32.30	39.01	418.77	5,188.22	6,473.89	27,852
			CLARK, DAVID ALEXANDER HARGRAVE, ROBERT *SMITH, HARRIET DUNCAN	SCOTTISH NATIONAL PARTY INDEPENDENCE IN EUROPE SCOTTISH CONSERVATIVE AND UNIONIST CANDIDATE SCOTTISH LIBERAL DEMOCRAT	200.00 100.00 0.00	0.00 700.00 0.00	1,979.86 1,072.93 360.00	0.00 9.00 0.00	0.00 0.00 0.00	0.00 0.00 0.00	0.00 0.00 0.00	1,979.86 1,781.93 380.00	8,942 5,011 2,145
MOTHERWELL SOUTH <sup>(B)</sup>	50,674	38,121	BRAY, JEREMY WILLIAM ULLRICH, KAY	THE LABOUR PARTY CANDIDATE	330.00 0.00	50.00 0.00	2,669.85 1,235.73	5.00 50.00	68.92 0.00	168.95 72.86	2,962.72 1,358.59	6,204.94	21,771 7,758
			MCINTOSH, GORDON MACKIE, ALEXANDER GEORGE *LETTICE, DAVID JOHN	SCOTTISH CONSERVATIVE AND UNIONIST SCOTTISH LIBERAL DEMOCRAT YOUNG SOCIALIST OCCUPY RAVENS CRAIG	0.00 120.00 Return of	0.00 expenses 0.00	1,375.86 852.59 declared	0.00 0.00 to Returning	0.00 0.00 Officer	0.00 0.00 0.00	0.00 0.00 0.00	0.00 0.00 182.95	1,375.86 1,035.54 6,926.75
NORTH EAST FIFE <sup>(C)</sup>	54,196	41,839	CAMPBELL, MENZIES SCANLON, MARY ELIZABETH	SCOTTISH LIBERAL DEMOCRAT PARTY CANDIDATE	600.00 0.00	670.00	5,885.04 4,756.84	375.84 303.78	230.00 213.00	435.57 345.90	6,926.75 6,689.42	19,430 16,122	
			ROCHE, FRANCIS DAVID CLARK, MARGARET LYNDIA *FLINN, TIMOTHY *SENIOR, DAVID MARSHALL	SCOTTISH NATIONAL PARTY THE LABOUR PARTY SCOTTISH GREEN PARTY THE LABOUR PARTY IN SCOTLAND	96.92 160.00 0.00 18.00	0.00 0.00 0.00 0.00	1,607.82 3,015.89 489.38 1,531.95	79.32 47.52 0.00 0.00	0.00 0.00 0.00 0.00	0.00 0.00 0.00 0.00	0.00 153.00 0.00 0.00	1,686.94 3,216.41 489.38 1,531.95	3,589 2,319 294 85

(B) Burgh (C) County \* lost deposits



TABLE 4 Election expenses and votes cast for each candidate by constituency - continued

United Kingdom April 1992

Name of constituency	Number of registered electors	Number of valid votes	Name of candidate	Description	Personal expenses (£)	Expenses subject to legal maximum (£)						Legal maximum for the constituency (£)	Votes polled for each candidate	
						Agents	Clerks, etc	Printing	Public meetings	Committee rooms	Miscellaneous			Total
NORTH TAYSIDE <sup>(C)</sup>	56,353	43,456	WALKER, BILL	SCOTTISH CONSERVATIVE AND UNIONIST	400.00	700.00	200.00	5,676.79	217.56	125.00	80.00	6,999.35	7,091.30	20,283
			SWINNEY, JOHN RAMSAY	SCOTTISH NATIONAL PARTY (S.N.P.)	200.00	0.00	5,423.22	25.00	40.00	444.24	6,132.46	16,288		
ORKNEY AND SHETLAND <sup>(C)</sup>	31,837	20,626	HORNER, SIMON ANTHONY MACENNAN, THOMAS ALASDAIR STEWART	SCOTTISH LIBERAL DEMOCRAT THE LABOUR PARTY CANDIDATE	280.00 124.14	0.00 35.00	0.00 178.38	3,491.21 1,263.25	15.00 0.00	0.00 0.00	172.84 0.00	3,679.05 1,476.63	3,791 3,084	
			WALLACE, JAMES ROBERT MCCORMICK, PAUL MARTIN	LIBERAL DEMOCRAT CONSERVATIVE AND UNIONIST PARTY CANDIDATE	1,017.63 2,585.95	40.00 589.00	0.00 0.00	3,768.22 2,724.00	76.03 43.70	400.00 125.00	173.46 76.20	4,457.71 3,557.90	5,890.01	9,575 4,542
PAISLEY NORTH <sup>(B)</sup>	46,867	34,065	ABERDEIN, JOHN HENRY MCKIE, FRANCES *WHARTON, CHRISTIAN CAROLINE	THE LABOUR CANDIDATE SCOTTISH NATIONAL PARTY NATURAL LAW PARTY	279.45 437.00 429.50	0.00 0.00 0.00	0.00 0.00 0.00	2,877.80 3,012.92 956.44	74.05 195.88 25.00	0.00 274.00 0.00	170.86 11.00 0.00	3,122.48 3,433.80 981.44	4,093 2,301 115	
			ADAMS, KATHERINE	THE LABOUR PARTY CANDIDATE	0.00	0.00	0.00	3,114.71	150.00	0.00	165.49	3,430.20	6,064.08	17,269
PAISLEY SOUTH <sup>(B)</sup>	48,385	35,922	MULLIN, ROGER	SNP - INDEPENDENCE IN EUROPE	0.00	0.00	0.00	2,360.90	77.00	0.00	0.00	2,437.90	7,946	
			SHARPE, DAVID JOHN	SCOTTISH CONSERVATIVE AND UNIONIST PARTY CANDIDATE	0.00	0.00	0.00	1,362.33	37.40	0.00	50.00	1,449.73	5,576	
PERTH AND KINROSS <sup>(C)</sup>	65,826	50,277	MCCARTIN, EILEEN	SCOTTISH LIBERAL DEMOCRATS	0.00	0.00	0.00	409.00	0.00	0.00	34.00	443.00	2,779	
			*MELLOR, DAVID *BRENNAN, NICHOLAS MARK	SCOTTISH GREEN PARTY NATURAL LAW PARTY CANDIDATE	20.00 120.00	0.00 0.00	0.00 0.00	129.00 1,210.50	0.00 0.00	0.00 0.00	0.00 0.00	129.00 1,210.50	412 81	
RENFREW WEST AND INVERCLYDE <sup>(C)</sup>	58,897	46,691	MCMASTER, GORDON	THE LABOUR AND CO-OPERATIVE PARTY CANDIDATE	0.00	0.00	0.00	5,089.47	0.00	250.00	399.94	5,739.41	6,120.24	18,202
			LAWSON, IAIN	SNP-INDEPENDENCE IN EUROPE	0.00	0.00	0.00	3,001.50	0.00	0.00	0.00	0.00	0.00	3,001.50
RENFRREW WEST AND INVERCLYDE <sup>(C)</sup>	58,897	46,691	LAIDLAW, SHEILA GALLOWAY	SCOTTISH CONSERVATIVE AND UNIONIST PARTY CANDIDATE	100.00	612.00	0.00	1,753.50	0.00	50.00	13.50	2,429.00	5,703	
			REID, ALAN *PORTER, STEPHEN REX	SCOTTISH LIBERAL DEMOCRAT NATURAL LAW PARTY CANDIDATE	3.00 299.92	0.00 0.00	0.00 0.00	494.15 41.91	0.00 34.65	0.00 0.00	0.00 0.00	0.00 0.00	3.69 76.56	497.84 76.56
RENFRREW WEST AND INVERCLYDE <sup>(C)</sup>	58,897	46,691	FAIRBAIRN, NICHOLAS HARDWICK	CONSERVATIVE AND UNIONIST PARTY CANDIDATE	75.00	750.00	200.00	5,223.76	304.06	253.00	532.91	7,263.73	7,555.47	20,195
			CUNNINGHAM, ROSEANNA	SCOTTISH NATIONAL PARTY (S.N.P.)	0.00	0.00	0.00	4,906.44	29.20	991.00	19.32	0.00	0.00	5,945.96
RENFRREW WEST AND INVERCLYDE <sup>(C)</sup>	58,897	46,691	ROLFE, MERVYN JAMES	THE LABOUR PARTY CANDIDATE	25.00	0.00	0.00	2,338.23	0.00	0.00	314.60	2,652.83	6,267	
			BLACK, MALCOLM	SCOTTISH LIBERAL DEMOCRAT	200.00	0.00	0.00	6,170.28	65.20	300.00	112.79	0.00	0.00	6,648.27
RENFRREW WEST AND INVERCLYDE <sup>(C)</sup>	58,897	46,691	GRAHAM, THOMAS	THE LABOUR PARTY CANDIDATE	500.00	0.00	0.00	6,187.57	0.00	625.00	280.44	7,093.01	17,085	
			GOLDIE, ANNABEL MACNICOLL CAMPBELL, COLIN	SCOTTISH CONSERVATIVE SCOTTISH NATIONAL PARTY INDEPENDENCE IN EUROPE	50.00 0.00	700.00 0.00	350.00 0.00	4,909.17 2,428.90	20.00 0.00	275.00 0.00	257.19 185.00	6,511.36 2,613.90	15,341 9,448	
RENFRREW WEST AND INVERCLYDE <sup>(C)</sup>	58,897	46,691	NIMMO, ALEXANDER	THE SCOTTISH LIBERAL DEMOCRAT PARTY	50.00	0.00	0.00	1,135.75	0.00	0.00	11.70	1,147.45	4,668	
			*MALTMAN, DUNCAN LAMONT	NATURAL LAW PARTY	63.41	0.00	0.00	1,470.50	0.00	0.00	0.00	0.00	0.00	1,470.50

(B) Burgh (C) County \* lost deposits

TABLE 4 Election expenses and votes cast for each candidate by constituency - continued

Name of constituency	Number of registered electors	Number of valid votes	Name of candidate	Description	Personal expenses (£)	Expenses subject to legal maximum (£)						Legal maximum for the constituency (£)	Votes polled for each candidate
						Agents	Clerks, etc	Printing	Public meetings	Committee rooms	Miscellaneous		
ROSS, CROMARTY AND SKYE <sup>(C)</sup>	56,112	41,037	KENNEDY, CHARLES PETER GRAY, JAMES WHITESIDE	SCOTTISH LIBERAL DEMOCRAT PARTY CANDIDATE	86.90	0.00	0.00	6,017.36	230.30	100.00	70.00	6,417.66	17,066
						750.00	500.00	5,005.31	208.15	157.50	291.00	6,911.96	9,436
ROXBURGH AND BERWICK-SHIRE <sup>(C)</sup>	44,001	33,793	GIBSON, ROB MACDONALD, JAMES TOLMIE *JARDINE, DAVID MALCOLM	SCOTTISH NATIONAL PARTY - INDEPENDENCE IN EUROPE CANDIDATE SCOTTISH GREEN PARTY LIBERAL/DEMOCRAT	250.00	75.00	0.00	2,566.37	61.30	0.00	27.08	2,729.75	7,618
						200.00	0.00	1,794.37	48.90	23.50	751.75	2,818.52	6,275
STIRLING <sup>(C)</sup>	58,774	47,950	*KIRKWOOD, ARCHIBALD JOHNSTON FINLAY-MAXWELL, CONSTANCE SHIRLEY DOUGLAS, MARSHALL NEIL LAMBERT, STEPHEN FORSYTH, MICHAEL BRUCE PHILLIPS, KATE FISHER, GERALD ALEXANDER ROBERTSON, WILLIAM BREWSTER *THOMSON, WILLIAM RUSSELL *SHARP, RUSS	CONSERVATIVE S.N.P. LABOUR SCOTTISH CONSERVATIVE AND UNIONIST CANDIDATE THE LABOUR PARTY SCOTTISH NATIONAL PARTY (SNP) SCOTTISH LIBERAL DEMOCRAT SCOTTISH GREEN PARTY BARONBUBBLECAR MONSTER RAVING LOONY ALLIANCE	300.00	0.00	0.00	4,263.69	78.00	95.00	891.83	5,979.52	11,595
						500.00	150.00	733.87	15.00	0.00	530.73	1,279.60	3,437
STRATHKELVIN AND BEARSDEN <sup>(C)</sup>	61,924	50,322	GALBRAITH, SAM HIRST, MICHAEL WILLIAM CHALMERS, TOM WATERFIELD, BARBARA *WHITLEY, DAVID FORRESTER	LABOUR PARTY THE SCOTTISH CONSERVATIVE PARTY AND UNIONIST CANDIDATE SCOTTISH NATIONAL PARTY INDEPENDENCE IN EUROPE LIBERAL DEMOCRAT NATURAL LAW PARTY	80.00	0.00	0.00	5,154.08	221.10	284.00	367.60	6,776.78	19,174
						0.00	0.00	6,232.27	27.48	75.00	453.37	6,788.12	18,471
TWEEDDALE ETTRICK AND LAUDERDALE <sup>(C)</sup>	39,907	30,821	STEEL, DAVID MARTIN SCOTT BEAT, LLOYD ANDREW CREECH, CHRISTINE DUNTON, ALAN *HEIN, JOHN	LIBERAL/DEMOCRAT CONSERVATIVE S.N.P. LABOUR LIBERAL	400.00	0.00	0.00	2,850.39	74.50	0.00	39.75	2,964.64	3,337
						0.00	0.00	602.00	0.00	0.00	0.00	602.00	342
WESTERN ISLES <sup>(C)</sup>	23,015	16,030	*MACDONALD, CALUM ALASDAIR MACFARLANE, FRANCES MARION HEANEY, ROBERT JAMES *MITCHISON, NEIL *PRICE, ANDREW ROBERT	LABOUR PARTY SCOTTISH NATIONAL PARTY SCOTTISH CONSERVATIVE SCOTTISH LIBERAL DEMOCRAT INDEPENDENT	15.00	0.00	0.00	4,421.45	40.00	0.00	0.00	4,461.45	6,558
						0.00	0.00	0.00	0.00	0.00	0.00	0.00	68
						0.00	0.00	5,350.17	0.00	337.58	232.42	5,920.17	21,267
						700.00	270.00	4,647.35	114.25	340.00	1,154.84	7,226.44	18,105
						0.00	0.00	1,536.22	0.00	0.00	40.30	1,576.52	6,275
						0.00	0.00	4,745.35	0.00	810.00	603.85	6,159.20	4,585
						0.00	0.00	1,224.50	0.00	0.00	26.00	1,250.50	90
						75.00	0.00	4,439.60	192.82	470.40	394.72	5,572.54	12,296
						628.54	400.00	3,991.37	56.35	625.00	111.34	5,813.20	9,776
						0.00	0.00	1,428.15	0.00	0.00	759.73	2,187.88	5,244
						0.00	0.00	5,788.80	0.00	0.00	170.37	7,491.17	3,328
						0.00	0.00	1,597.75	0.00	0.00	0.00	1,597.75	177
						492.18	0.00	4,245.91	76.38	5.58	316.60	5,136.65	7,864
						0.00	0.00	4,531.15	91.67	0.00	4,795.61	5,961	
						862.16	200.00	1,652.49	76.38	45.00	644.04	2,617.91	1,362
						0.00	0.00	917.49	0.00	0.00	47.00	964.49	552
						539.00	0.00	1,421.82	0.00	0.00	0.00	1,421.82	491

(B) Burgh (C) County \* lost deposits

TABLE 4 Election expenses and votes cast for each candidate by constituency

Name of constituency	Number of registered electors	Number of valid votes	Name of candidate	Description	Personal expenses (£)	Expenses subject to legal maximum (£)						Legal maximum for the constituency (£)	Votes polled for each candidate	
						Agents	Clerks, etc	Printing	Public meetings	Committee rooms	Miscellaneous			Total
NORTHERN IRELAND	53,375	35,791	ROBINSON, PETER	DEMOCRATIC UNIONIST - DUP	0.00	0.00	6,057.74	0.00	0.00	0.00	0.00	6,057.74	18,437	
			ALDERDICE, JOHN THOMAS	ALLIANCE PARTY LEADER - DOCTOR	0.00	0.00	3,531.62	0.00	0.00	0.00	0.00	0.00	3,531.62	10,650
			GREENE, DAVID	CONSERVATIVE & UNIONIST PARTY	15.00	0.00	2,010.92	200.00	0.00	0.00	0.00	194.02	2,504.94	3,314
			DUNLOP, DOROTHY	UNIONIST	0.00	0.00	2,335.16	0.00	250.00	0.00	0.00	0.00	2,585.16	2,256
			*ODONNELL, JOSEPH	SINN FEIN	0.00	0.00	686.18	0.00	0.00	0.00	0.00	0.00	686.18	679
			*BELL, JOSEPH	THE WORKERS PARTY	0.00	0.00	756.85	0.00	0.00	0.00	0.00	0.00	756.85	327
			*REDDEN, GUY FRANCIS	NATURAL LAW PARTY	0.00	0.00	2,153.76	0.00	0.00	0.00	0.00	0.00	2,153.76	128
			WALKER, ALFRED CECIL	OFFICIAL ULSTER UNIONIST	180.00	0.00	3,167.57	0.00	0.00	0.00	0.00	978.90	4,146.47	17,240
			MAGINNIS, ALBAN	S D L P	0.00	0.00	1,507.43	0.00	0.00	0.00	0.00	10.00	1,517.43	7,615
			MCMANUS, TERENCE PATRICK	SINN FEIN	0.00	0.00	1,179.68	0.00	0.00	0.00	0.00	11.45	1,191.13	4,693
BELFAST NORTH <sup>(B)</sup>	55,587	35,914	CAMPBELL, TOM	ALLIANCE PARTY - COUNCILLOR	0.00	0.00	960.64	0.00	0.00	0.00	0.00	960.64	2,246	
			REDPATH, MARGARET RAE	CONSERVATIVE AND UNIONIST PARTY	0.00	0.00	876.48	0.00	0.00	0.00	0.00	112.17	988.65	2,107
			*LYNCH, SEAMUS	NEW AGENDA	0.00	0.00	664.85	0.00	0.00	0.00	0.00	0.00	664.85	1,386
			*SMITH, MARGARET	WORKERS PARTY	0.00	0.00	780.30	0.00	0.00	0.00	0.00	0.00	780.30	419
			*OLEARY, DANIEL	NATURAL LAW PARTY	0.00	0.00	2,120.50	0.00	0.00	0.00	0.00	0.00	2,120.50	208
			SMYTH, WILLIAM MARTIN	ULSTER UNIONIST PARTY	0.00	0.00	2,993.44	0.00	0.00	0.00	0.00	695.76	3,689.20	16,336
			MCDONNELL, ALASDAIR	SOLF FAMILY DOCTOR	0.00	0.00	2,349.42	0.00	0.00	0.00	0.00	0.00	2,349.42	6,266
			MONTGOMERY, JOHN ALBERT	ALLIANCE PARTY - SCHOOL MASTER	15.00	0.00	2,169.97	0.00	0.00	0.00	0.00	0.00	2,169.97	5,054
			FEE, ANDREW LEONARD	CONSERVATIVE AND UNIONIST PARTY	210.00	0.00	2,574.97	0.00	0.00	0.00	300.00	671.67	3,546.64	3,356
			*HAYES, SEAN	SINN FEIN	0.00	0.00	826.19	0.00	0.00	0.00	0.00	500.00	1,326.19	1,123
BELFAST WEST <sup>(B)</sup>	55,280	39,970	*HADDEN, PETER	LABOUR AND TRADE UNION	10.00	0.00	1,206.32	30.00	0.00	0.00	0.00	1,236.32	875	
			*LYNN/PATRICK JOSEPH THOMAS	THE WORKERS PARTY	0.00	0.00	683.03	0.00	0.00	0.00	0.00	0.00	683.03	362
			*MULLAN, TERESA MARGARET MARY	NATURAL LAW PARTY	0.00	0.00	2,451.75	0.00	0.00	0.00	0.00	0.00	2,451.75	212
			HENDRON, JOSEPH GERARD	S D L P	0.00	0.00	6,368.95	0.00	0.00	0.00	0.00	0.00	6,368.95	17,415
			ADAMS, GERALD	SINN FEIN	0.00	0.00	5,307.94	0.00	0.00	0.00	0.00	0.00	5,307.94	16,826
			COBAIN, FRED	OFFICIAL ULSTER UNIONIST	0.00	0.00	1,071.76	0.00	0.00	0.00	0.00	0.00	1,071.76	4,766
			*LOWRY, JOHN	THE WORKERS PARTY	0.00	0.00	796.80	0.00	0.00	0.00	0.00	0.00	796.80	750
			*KENNEDY, MICHAEL FRANCIS	NATURAL LAW PARTY	0.00	0.00	2,001.50	0.00	0.00	0.00	0.00	0.00	2,001.50	213
			BEGGS, ROY	ULSTER UNIONIST	45.00	0.00	4,086.22	45.00	0.00	0.00	0.00	198.24	4,329.46	16,966
			DODDS, NIGEL ALEXANDER	ULSTER DEMOCRATIC UNIONIST - DUP	0.00	0.00	4,271.80	0.00	0.00	0.00	0.00	270.00	4,541.80	9,544
EAST LONDONDERRY <sup>(C)</sup>	76,912	52,735	NEESON, SEAN	ALLIANCE PARTY	0.00	0.00	1,547.74	0.00	0.00	0.00	0.00	1,547.74	9,132	
			BOAL, MYRTLE MARGARETTA	CONSERVATIVE	130.00	0.00	2,274.50	0.00	33.00	0.00	0.00	77.48	2,384.98	3,359
			*PALMER, ANDREA	NATURAL LAW PARTY	0.00	0.00	2,179.50	0.00	0.00	0.00	0.00	152.25	2,331.75	250
			ROSS, WILLIAM	ULSTER UNIONIST	0.00	0.00	3,150.23	0.00	0.00	0.00	0.00	0.00	3,150.23	30,370
			DOHERTY, ARTHUR	S.D.L.P.	0.00	0.00	1,631.30	0.00	0.00	0.00	0.00	0.00	1,631.30	11,843
			DAVEY-KENNEDY, PAULINE	SINN FEIN	0.00	0.00	929.68	0.00	0.00	0.00	0.00	60.00	989.68	5,320
			MCGOWAN, PATRICK JOSEPH	ALLIANCE HEAD TEACHER	0.00	0.00	1,217.29	0.00	0.00	0.00	0.00	0.00	1,217.29	3,613
			*ELGOW, ALLAN EDWARD	THE CONSERVATIVE PARTY	30.00	0.00	400.00	0.00	0.00	0.00	0.00	20.00	420.00	1,589
			MAGINNIS, KEN	ULSTER UNIONIST	0.00	0.00	5,571.00	0.00	0.00	0.00	0.00	1,054.00	6,625.00	26,923
			GALLAGHER, TOMMY	S.D.L.P.	0.00	0.00	3,242.73	0.00	0.00	0.00	0.00	0.00	3,242.73	12,810
FERMANAGH AND SOUTH TYRONE <sup>(C)</sup>	71,472	55,128	MOLLOY, FRANCIE	SINN FEIN	0.00	0.00	3,719.18	0.00	0.00	0.00	0.00	3,719.18	12,604	
			*KETTLES, DAVID	PROGRESSIVE SOCIALIST	0.00	0.00	694.00	0.00	0.00	0.00	0.00	64.00	698.00	1,094
			*BULLICK, ERIC ANTON HERBERT	ALLIANCE PARTY	0.00	0.00	1,070.38	0.00	0.00	0.00	0.00	0.00	1,070.38	950
			*CULLEN, GERRY	NEW AGENDA	0.00	0.00	661.40	0.00	0.00	0.00	0.00	0.00	661.40	747

(B) Borough (C) County \* lost deposits

TABLE 4 Election expenses and votes cast for each candidate by constituency - continued

United Kingdom April 1992

Name of constituency	Number of registered electors	Number of valid votes	Name of candidate	Description	Personal expenses (£)	Expenses subject to legal maximum (£)						Legal maximum for the constituency (£)	Votes polled for each candidate				
						Agents	Clerks, etc	Printing	Public meetings	Committee rooms	Miscellaneous			Total			
FOYLE <sup>(C)</sup>	75,970	51,880	HUME, JOHN	SDLP	0.00	0.00	6,684.96	350.00	0.00	0.00	0.00	7,234.96	8,052.53	26,710			
			CAMPBELL, GREGORY LLOYD	DEMOCRATIC UNIONIST - DUP	0.00	0.00	2,027.13	0.00	0.00	0.00	0.00	0.00	2,027.13	13,705			
			MCGUINNESS, MARTIN	SINN FEIN	0.00	0.00	4,882.23	0.00	0.00	0.00	0.00	0.00	4,882.23	9,149			
			*MCILROY, LARA ALEXANDRA	ALLIANCE PARTY	0.00	0.00	1,205.58	0.00	0.00	0.00	0.00	30.00	1,235.58	1,390			
			*MACKENZIE, GORDON	WORKER'S PARTY	150.00	0.00	865.00	0.00	0.00	0.00	0.00	0.00	965.00	514			
			*BURNS, JOHN, JOSEPH PIUS	NATURAL LAW PARTY	0.00	0.00	2,358.50	517.68	0.00	0.00	0.00	0.00	2,876.18	422			
			LAGAN VALLEY <sup>(C)</sup>	73,688	48,956	MOLYNEUX, JAMES HENRY	UNIONIST	93.00	400.00	3,895.73	0.00	0.00	0.00	6.00	4,301.73	7,940.71	29,772
						CLOSE, SEAMUS ANTHONY	ALLIANCE PARTY	0.00	0.00	1,593.38	0.00	0.00	0.00	24.40	1,577.78	6,207	
						LEWISLEY, HUGH	S.D.L.P., COUNCILLOR	20.00	0.00	600.00	0.00	0.00	0.00	0.00	30.00	630.00	4,626
						COLERIDGE, TIMOTHY RICHARD	CONSERVATIVE AND UNIONIST PARTY	0.00	0.00	1,912.29	0.00	300.00	0.00	0.00	307.75	2,520.04	4,423
MID ULSTER <sup>(C)</sup>	70,410	54,763	RICE, PATRICK JOSEPH	SINN FEIN	0.00	0.00	1,777.18	0.00	0.00	0.00	0.00	1,777.18	0.00	3,346			
			*LOWRY, ANN-MARIE	THE WORKERS' PARTY	0.00	0.00	707.00	0.00	0.00	0.00	0.00	0.00	707.00	562			
			MCCREA, ROBERT THOMAS	ULSTER DEMOCRATIC UNIONIST	0.00	0.00	4,117.94	0.00	0.00	0.00	0.00	0.00	4,117.94	7,780.09	23,181		
			WILLIAM														
			HAUGHEY, DENIS	SDLP	0.00	0.00	5,626.49	0.00	0.00	0.00	0.00	0.00	5,626.49	16,994			
			*MCLEOD, BARRY	SINN FEIN	0.00	0.00	3,745.00	0.00	0.00	0.00	0.00	0.00	3,745.00	10,248			
			*MCCLAUGHLIN, JOHNNY	INDEPENDENT	0.00	0.00	1,545.00	0.00	0.00	0.00	0.00	0.00	1,545.00	1,996			
			*GORMLEY, ANN	ALLIANCE PARTY OF NORTHERN IRELAND	0.00	0.00	1,662.66	0.00	0.00	0.00	0.00	0.00	1,662.66	1,506			
			*HUTCHINSON, HAROLD	LABOUR AND TRADE UNION	10.00	0.00	1,020.00	0.00	0.00	0.00	0.00	0.00	1,020.00	389			
			*OWENS, TOMMY	THE WORKERS' PARTY	0.00	0.00	840.00	0.00	0.00	0.00	0.00	0.00	840.00	285			
NEWRY AND ARMAUGH <sup>(C)</sup>	68,716	52,574	*ANDERSON, JAMES MCKERISIE	NATURAL LAW PARTY	112.08	0.00	2,639.13	39.50	67.14	85.11	2,830.88	7,697.08	18,982				
			MALLON, SEAMUS	S.D.L.P.	0.00	0.00	5,804.01	0.00	0.00	0.00	0.00	9.38	5,813.39	26,073			
			SPEERS, JAMES ALEXANDER	ULSTER UNIONIST	0.00	0.00	2,809.30	0.00	50.00	0.00	0.00	47.50	2,906.80	6,547			
			CURRAN, BRENDAN	SINN FEIN	0.00	0.00	2,794.25	0.00	0.00	0.00	0.00	0.00	2,794.25	972			
			*BELL, HELEN MARIE (EILEEN)	ALLIANCE PARTY	0.00	0.00	861.99	0.00	0.00	0.00	0.00	0.00	861.99	23,192			
			PAISLEY, IAN RICHARD KYLE	ULSTER DEMOCRATIC UNIONIST	0.00	140.00	5,660.60	0.00	0.00	0.00	0.00	150.00	5,950.60	8,216			
			GASTON, JOSEPH ALEXANDER	- NO DUBLIN RULE	0.00	0.00	3,526.90	0.00	122.50	0.00	0.00	42.25	3,691.65	6,512			
			FARREN, SEAN NIAL	ULSTER UNIONIST	0.00	0.00	651.81	0.00	0.00	0.00	0.00	0.00	651.81	3,442			
			WILLIAMS, JOHN GARETH	SDLP	0.00	0.00	1,410.75	30.00	0.00	0.00	0.00	0.00	1,440.75	2,263			
			*SOWLER, THOMAS RICHARD HOLLAND	ALLIANCE PARTY	1,274.52	0.00	1,311.89	0.00	0.00	0.00	0.00	47.05	1,358.94	1,916			
NORTH ANTRIM <sup>(C)</sup>	69,604	44,956	*MCCARRY, JAMES KEVIN	SINN FEIN	0.00	0.00	753.68	0.00	0.00	0.00	0.00	753.68	7,440.60	19,305			
			KILFEDDER, JAMES ALEXANDER	ULSTER POPULAR UNIONIST	0.00	0.00	5,518.98	0.00	0.00	0.00	0.00	0.00	5,518.98	14,371			
			KENNEDY, LAURENCE	LEADER	0.00	200.00	4,305.67	202.80	329.05	0.00	0.00	0.00	5,037.52	6,611			
			MORROW, ADDIE	CONSERVATIVE	0.00	0.00	2,254.30	0.00	995.38	0.00	0.00	0.00	3,249.68	4,414			
			VITTY, DENNY	ALLIANCE PARTY	0.00	0.00	3,480.43	0.00	0.00	0.00	0.00	29.55	3,509.98	255			
			*WILMOT, ANDREW	THE UNIONIST CANDIDATE - D.U.P.	1,529.36	0.00	2,835.04	0.00	0.00	0.00	0.00	0.00	2,835.04	7,676.31	29,959		
			NATURAL LAW PARTY CANDIDATE														
			FORSYTHE, CLIFFORD	ULSTER UNIONIST	60.00	0.00	3,072.57	0.00	0.00	0.00	0.00	624.14	3,696.71	5,397			
			MCCLELLAND, DONOVAN	S D L P	0.00	0.00	620.00	0.00	0.00	0.00	0.00	0.00	620.00	5,224			
			BLAIR, JOHN KENNETH	ALLIANCE PARTY OF NORTHERN IRELAND	0.00	0.00	1,025.36	0.00	0.00	0.00	0.00	0.00	1,025.36	1,220			
SOUTH ANTRIM <sup>(C)</sup>	68,292	42,242	*CUSHINAN, HENRY JOHN	NORTHERN IRELAND	0.00	0.00	738.68	0.00	0.00	0.00	738.68	1,238.68	442				
			*DINO-MARTIN, DENIS JOHN	SINN FEIN	500.00	0.00	100.00	0.00	0.00	0.00	0.00	600.00	194.85				

(B) Borough (C) County \* last deposits

TABLE 4 Election expenses and votes cast for each candidate by constituency - continued

United Kingdom April 1992

Name of constituency	Number of registered electors	Number of valid votes	Name of candidate	Description	Personal expenses (£)	Expenses subject to legal maximum (£)						Legal maximum for the constituency (£)	Votes polled for each candidate	
						Agents	Clerks, etc	Printing	Public meetings	Committee rooms	Miscellaneous			Total
SOUTH DOWNS <sup>(C)</sup>	77,371	61,577	MCGRADY, EDDIE	S.D.L.P.	284.00	0.00	0.00	8,094.18	0.00	0.00	0.00	0.00	8,094.18	31,523
			NELSON, DREW	ULSTER UNIONIST	85.00	150.00	350.00	6,304.48	0.00	0.00	0.00	1,182.36	7,996.84	25,181
			*FITZPATRICK, SEAN	SINN FEIN	100.00	0.00	0.00	1,007.28	0.00	0.00	0.00	0.00	1,007.28	1,843
			*HEALY, MICHAEL GERARD	ALLIANCE PARTY	0.00	0.00	0.00	1,899.81	0.00	0.00	0.00	0.00	1,899.81	1,542
STRANGFORD <sup>(C)</sup>	69,855	44,785	*MCKENZIE-HILL, JANE STEPHANIE	THE CONSERVATIVE PARTY CANDIDATE	250.00	0.00	0.00	5,936.33	0.00	0.00	0.00	43.51	5,981.84	1,488
			TAYLOR, JOHN DAVID	ULSTER UNIONIST	94.59	0.00	0.00	6,579.74	0.00	0.00	0.00	466.96	7,046.70	19,517
			WILSON, SAMMY	DEMOCRATIC UNIONIST - DUP	0.00	0.00	0.00	3,729.90	0.00	0.00	0.00	106.61	3,835.51	10,606
			MCCARTHY, KIERAN	ALLIANCE PARTY	75.00	0.00	0.00	1,617.32	0.00	0.00	0.00	20.96	1,638.28	7,565
UPPER BANN <sup>(C)</sup>	68,422	45,479	EYRE, STEPHEN JOHN ARTHUR	THE CONSERVATIVE PARTY CANDIDATE	555.00	0.00	0.00	3,831.60	0.00	0.00	342.40	20.00	4,194.00	6,782
			*SHAW, DAVID	NATURAL LAW PARTY CANDIDATE	0.00	0.00	0.00	2,299.50	0.00	0.00	0.00	0.00	2,299.50	295
			TRIMBLE, DAVID	ULSTER UNIONIST	150.00	0.00	0.00	3,079.48	0.00	0.00	0.00	408.00	3,562.48	26,824
			RODGERS, BRID	S.D.L.P.	0.00	0.00	0.00	1,786.40	0.00	0.00	0.00	0.00	1,786.40	10,661
			CURRAN, BRENDAN PATRICK	ALLIANCE PARTY OF NORTHERN IRELAND	0.00	0.00	0.00	989.18	0.00	0.00	0.00	0.00	989.18	2,777
			RAMSAY, WILLIAM WALLACE	CONSERVATIVE AND UNIONIST THE WORKERS' PARTY	0.00	0.00	0.00	1,106.54	0.00	0.00	0.00	0.00	1,106.54	2,541
			*JONES, COLETTE		350.00	20.00	0.00	4,340.37	0.00	25.00	0.00	0.00	4,985.37	1,556
			*FRENCH, THOMAS		0.00	0.00	0.00	1,005.00	0.00	0.00	154.00	0.00	1,159.00	1,120

(B) Borough (C) County \* lost deposits

TABLE 5 Postal voting and rejected ballot papers by constituency

United Kingdom April 1992

Name of constituency	Number of polling districts	Number of polling stations	Number of registered electors (as first published)	Number on postal voters list	Number of covering envelopes returned before close of poll	Number of covering envelopes or contents marked as rejected	Number of postal ballot papers included at the start of the count	Postal ballot papers as a % of all ballot papers	Number of ballot papers rejected in the count	Number of valid votes counted	Valid votes as a % of registered electors (1)
<b>ENGLAND</b>											
Aldershot	34	75	82,830	1,519	1,144	29	1,115	1.73	63	64,350	77.6
Aldridge Brownhills	40	65	64,166	937	826	13	813	1.55	55	52,341	81.5
Altrincham and Sale	49	64	66,985	1,096	962	11	951	1.79	49	53,154	79.3
Amber Valley	99	81	71,026	1,820	1,639	89	1,550	2.61	43	59,418	83.6
Arundel	53	49	80,008	1,332	1,196	16	1,180	1.93	81	61,064	76.3
Ashfield	60	70	73,357	893	737	25	712	1.22	65	58,340	79.5
Ashford	80	83	72,623	956	877	14	863	1.52	43	56,841	78.2
Ashton under Lyne	48	60	59,170	924	756	14	742	1.71	30	43,366	73.2
Aylesbury	54	73	80,145	1,713	1,534	20	1,514	2.38	40	63,598	79.3
Banbury	106	101	72,789	1,117	969	12	957	1.63	42	58,562	80.4
Barking	28	52	50,998	480	403	16	387	1.10	47	35,313	69.2
Barnsley Central	46	42	55,912	398	318	16	302	0.77	54	39,056	69.8
Barnsley East	50	44	54,549	358	275	24	251	0.64	30	39,314	72.0
Barnsley West and Penistone	69	62	64,067	611	487	0	487	1.01	55	48,006	74.9
Barrow and Furness	30	75	68,601	1,005	908	21	887	1.59	45	55,647	81.1
Basildon	28	27	68,429	923	819	19	800	1.49	45	53,801	78.6
Basingstoke	56	88	84,104	1,272	1,135	9	1,126	1.64	44	68,677	81.6
Bassetlaw	49	82	69,375	1,017	807	33	774	1.42	53	54,465	78.5
Bath	40	40	64,414	3,277	3,032	56	2,976	5.66	34	52,571	81.6
Batley and Spen	51	51	77,381	1,853	1,578	59	1,519	2.50	155	60,858	78.6
Battersea	28	60	68,617	1,670	1,537	33	1,504	2.88	52	52,281	76.1
Beaconsfield	34	60	67,691	1,035	874	13	861	1.63	107	52,879	78.1
Beckenham	30	50	60,009	1,346	1,102	15	1,087	2.35	59	46,285	77.1
Berwick upon Tweed	105	104	55,576	1,257	1,069	20	1,049	2.41	41	43,456	78.1
Bethnal Green and Stepney	27	58	56,165	413	301	17	284	0.78	82	36,443	64.8
Beverley	60	77	82,042	1,145	964	43	921	1.43	41	64,214	78.2
Bexhill and Battle	51	69	66,425	1,569	1,309	26	1,283	2.46	47	52,070	78.3
Bexleyheath	35	52	58,421	951	850	27	823	1.74	48	47,403	81.1
Billericay	41	43	81,556	838	767	37	730	1.10	47	66,198	81.1
Birkenhead	27	27	63,197	1,076	863	31	832	1.82	37	45,733	72.3
Birmingham, Edgbaston	34	48	53,529	1,469	1,274	15	1,259	3.33	29	37,813	70.6
Birmingham, Erdington	33	46	52,848	716	601	17	584	1.59	51	36,761	69.5
Birmingham, Hall Green	43	57	60,792	1,183	1,007	28	979	2.08	38	46,975	77.2
Birmingham, Hodge Hill	36	53	58,239	757	620	14	606	1.48	39	40,832	70.1
Birmingham, Ladywood	38	51	57,607	608	489	12	477	1.27	91	37,559	65.2
Birmingham, Northfield	48	64	71,260	1,610	1,411	35	1,376	2.56	50	53,667	75.3
Birmingham, Perry Barr	44	69	72,817	729	623	13	610	1.18	57	51,685	70.9
Birmingham, Selly Oak	45	73	72,817	2,460	2,202	58	2,144	3.77	43	56,887	78.1
Birmingham, Small Heath	42	51	55,852	266	214	5	209	0.60	75	34,700	62.1
Birmingham, Sparkbrook	29	43	52,261	427	341	12	329	0.95	84	34,521	66.0
Birmingham, Yardley	35	53	55,265	936	775	19	756	1.77	24	42,697	77.2
Bishop Auckland	115	111	73,366	699	558	18	540	0.97	52	55,538	75.7
Blaby	64	65	82,948	1,030	919	22	897	1.32	46	68,210	82.2
Blackburn	58	56	73,966	2,112	1,779	61	1,718	3.12	68	54,978	74.3
Blackpool North	22	65	58,607	1,078	909	29	880	1.95	65	45,051	76.8
Blackpool South	23	64	57,304	1,216	948	35	913	2.08	65	43,941	76.6
Blaydon	67	83	66,801	1,065	877	33	844	1.64	38	51,315	76.8
Blyth Valley	39	45	61,716	1,005	791	24	767	1.56	30	49,201	79.7
Bolsover	56	84	67,245	682	571	25	546	1.04	67	52,669	78.3
Bolton North East	31	47	59,209	1,575	1,383	46	1,337	0.10	30	48,255	81.5
Bolton South East	39	53	66,245	1,189	1,033	45	988	1.99	66	49,549	74.8
Bolton West	50	62	72,067	1,801	1,591	44	1,547	2.60	54	59,594	82.6
Boothferry	112	127	81,845	961	828	32	796	1.24	73	64,385	78.6
Bootle	50	66	69,836	364	251	9	242	0.48	60	50,225	71.9

TABLE 5 Postal voting and rejected ballot papers by constituency - *continued*

United Kingdom April 1992

Name of constituency	Number of polling districts	Number of polling stations	Number of registered electors (as first published)	Number on postal voters list	Number of covering envelopes returned before close of poll	Number of covering envelopes or contents marked as rejected	Number of postal ballot papers included at the start of the count	Postal ballot papers as a % of all ballot papers	Number of ballot papers rejected in the count	Number of valid votes counted	Valid votes as a % of registered electors (1)
Bosworth	20	55	81,253	1,170	1,055	61	994	1.47	0	67,501	83.0
Bournemouth East	38	59	75,678	1,170	1,046	16	1,030	1.88	88	54,688	72.2
Bournemouth West	44	63	75,648	1,168	1,058	23	1,035	1.83	67	56,592	74.8
Bow and Poplar	33	60	57,018	527	345	12	333	0.89	86	37,323	65.4
Bradford North	48	66	67,375	1,508	1,200	42	1,158	2.37	74	48,963	72.6
Bradford South	47	69	70,620	1,853	1,574	78	1,496	2.83	33	52,867	74.8
Bradford West	49	68	70,696	1,600	1,340	44	1,296	2.65	133	48,946	69.2
Braintree	62	89	80,030	1,932	1,733	52	1,681	2.55	58	65,794	82.2
Brent East	41	66	53,610	596	511	25	486	1.32	69	36,696	68.4
Brent North	38	66	59,296	610	522	16	506	1.22	69	41,582	70.1
Brent South	39	71	56,317	395	315	15	300	0.84	94	35,922	63.7
Brentford and Isleworth	47	68	71,619	1,899	1,605	18	1,587	2.94	83	54,028	75.4
Brentwood and Ongar	66	83	66,717	1,325	1,227	27	1,200	2.15	51	55,760	83.5
Bridgwater	82	96	72,332	1,217	1,026	31	995	1.75	49	56,910	78.6
Bridlington	83	97	85,930	1,134	917	36	881	1.33	55	66,473	77.3
Brigg and Cleethorpes	68	98	83,459	1,124	914	17	897	1.39	47	64,331	77.0
Brighton, Kemptown	38	51	58,196	1,847	1,585	54	1,531	3.49	59	43,893	75.4
Brighton, Pavilion	36	52	58,053	2,097	1,806	49	1,757	3.97	44	44,257	76.2
Bristol East	32	32	63,067	1,782	1,533	44	1,489	2.96	46	50,317	79.7
Bristol North West	34	34	73,395	2,744	2,427	42	2,385	3.98	65	59,890	81.6
Bristol South	33	33	64,810	1,346	1,158	45	1,113	2.22	39	50,123	77.3
Bristol West	32	32	71,068	3,409	3,062	55	3,007	5.73	32	52,490	73.8
Bromsgrove	57	64	71,947	967	870	21	849	1.45	46	58,662	81.5
Broxboume	40	49	73,040	760	678	2	676	1.17	32	57,660	78.9
Broxtowe	19	71	73,882	1,460	1,327	45	1,282	2.10	62	60,989	82.5
Buckingham	109	98	56,977	1,103	997	10	987	2.09	48	47,216	82.8
Burnley	58	54	69,640	1,343	1,108	39	1,069	2.08	60	51,291	73.6
Burton	68	94	76,223	1,744	1,492	75	1,417	2.28	84	62,069	81.4
Bury North	48	72	70,313	1,761	1,476	47	1,429	2.42	46	58,941	83.8
Bury South	43	63	66,456	1,928	1,555	80	1,475	2.73	37	54,018	81.2
Bury St Edmunds	108	103	80,548	1,351	1,150	11	1,139	1.82	84	62,685	77.8
Calder Valley	86	83	75,348	2,116	1,797	48	1,749	2.86	51	61,092	81.0
Cambridge	27	40	69,584	5,560	5,173	88	5,085	10.07	42	50,513	72.5
Cannock and Burntwood	64	84	73,598	1,136	1,016	30	986	1.61	51	61,140	83.0
Canterbury	77	69	76,121	1,817	1,565	31	1,534	2.61	42	58,735	77.1
Carlisle	58	58	55,757	905	790	24	766	1.75	38	43,780	78.5
Carshalton and Wallington	32	55	65,857	1,047	974	26	948	1.80	53	52,756	80.1
Castle Point	40	40	67,180	770	649	24	625	1.17	39	53,279	79.3
Central Suffolk	119	123	83,686	1,702	1,470	33	1,437	2.38	41	66,408	72.1
Cheadle	32	59	66,934	930	850	6	844	1.51	28	55,840	83.4
Chelmsford	46	51	84,452	1,460	1,336	25	1,311	4.15	45	31,601	37.4
Chelsea	23	37	42,549	994	801	24	777	2.90	54	26,827	63.0
Cheltenham	47	55	80,722	2,398	2,171	55	2,116	3.30	66	64,107	79.4
Chertsey and Walton	34	54	71,365	1,327	1,158	25	1,133	2.00	53	56,745	79.5
Chesham and Amersham	46	75	69,926	1,550	1,416	9	1,407	2.46	60	57,265	81.8
Chesterfield	54	60	71,685	1,234	1,012	22	990	1.83	55	53,981	75.3
Chichester	98	82	82,958	1,514	1,206	24	1,182	1.85	68	63,874	77.0
Chingford	25	51	55,981	702	613	19	594	1.37	47	43,445	77.6
Chipping Barnet	30	57	57,721	941	783	19	764	1.70	63	44,909	77.8
Chislehurst	24	44	54,323	1,345	1,141	36	1,105	2.60	44	42,430	78.1
Chorley	60	72	79,528	1,672	1,393	14	1,379	2.12	50	65,038	81.7
Christchurch	35	46	72,147	1,356	1,220	11	1,209	2.10	44	57,654	79.9
Cirencester and Tewkesbury	123	133	86,891	1,322	1,161	33	1,128	1.56	60	72,456	83.3
City of Chester	151	74	63,974	2,313	1,946	19	1,927	3.63	45	53,134	83.0
City of Durham	63	96	68,923	1,731	1,454	41	1,413	2.78	56	50,859	73.7
City of London & Westminster South	29	58	54,667	1,183	976	24	952	2.74	70	34,712	63.5
Colne Valley	57	56	72,935	1,832	1,803	240	1,563	2.65	35	59,056	80.9
Congleton	58	85	71,343	1,277	1,103	15	1,088	1.83	38	59,532	83.4
Copeland	72	90	55,475	839	762	16	746	1.63	58	45,873	82.6
Corby	81	100	69,278	1,143	1,023	24	999	1.76	66	56,640	81.7

TABLE 5 Postal voting and rejected ballot papers by constituency - *continued*

United Kingdom April 1992

Name of constituency	Number of polling districts	Number of polling stations	Number of registered electors (as first published)	Number on postal voters list	Number of covering envelopes returned before close of poll	Number of covering envelopes or contents marked as rejected	Number of postal ballot papers included at the start of the count	Postal ballot papers as a % of all ballot papers	Number of ballot papers rejected in the count	Number of valid votes counted	Valid votes as a % of registered electors (1)
Coventry North East	56	62	65,405	557	476	14	462	0.97	93	47,430	72.5
Coventry North West	48	47	51,166	669	581	14	567	1.44	67	39,336	76.8
Coventry South East	42	47	49,249	573	524	18	506	1.38	39	36,535	74.1
Coventry South West	47	51	64,196	1,551	1,350	29	1,321	2.60	37	50,873	79.2
Crawley	29	62	79,226	870	776	36	740	1.19	48	61,967	78.2
Crewe and Nantwich	102	96	75,821	1,726	1,442	0	1,442	2.35	47	61,401	80.9
Crosby	45	78	83,438	1,357	1,126	23	1,103	1.62	46	68,053	81.5
Croydon Central	27	32	56,292	1,041	883	25	858	2.14	39	40,028	71.1
Croydon North East	34	43	64,888	852	732	39	693	1.49	74	46,383	71.4
Croydon North West	30	37	57,691	629	534	23	511	1.26	72	40,507	70.2
Croydon South	30	41	65,539	1,077	947	26	921	1.83	45	50,244	76.6
Dagenham	35	61	80,254	515	403	27	376	0.89	65	42,148	69.9
Darlington	55	65	66,885	2,092	1,853	74	1,779	3.22	52	55,255	82.6
Dartford	57	75	73,240	1,671	1,485	41	1,444	2.40	72	60,161	82.1
Daventry	120	118	72,871	986	845	13	832	1.40	57	59,436	81.5
Davyhulme	36	60	63,279	1,278	974	17	957	1.90	68	50,468	79.7
Denton and Reddish	47	65	69,048	844	704	18	686	1.31	60	52,561	76.1
Derby North	33	34	73,970	1,323	1,155	63	1,092	1.85	21	59,019	79.7
Derby South	33	33	67,105	1,422	1,216	90	1,126	2.25	72	50,096	74.6
Devizes	98	88	90,882	1,893	1,628	28	1,600	2.18	75	73,304	80.6
Dewsbury	56	57	73,816	1,969	1,697	57	1,640	2.81	45	58,405	79.1
Don Valley	66	92	77,311	808	638	13	625	1.07	39	58,205	75.2
Doncaster Central	46	67	69,688	1,187	943	30	913	1.78	46	51,149	73.4
Doncaster North	50	84	75,752	1,312	1,059	40	1,019	1.84	46	55,244	72.9
Dover	54	54	69,706	1,911	1,746	46	1,700	2.95	54	57,590	82.6
Dudley East	68	82	76,148	1,101	872	56	816	1.44	53	56,487	74.1
Dudley West	64	80	87,633	1,354	1,168	63	1,105	1.55	35	71,115	81.1
Dulwich	32	47	55,420	1,004	850	52	798	2.13	66	37,450	67.5
Ealing, Acton	42	56	59,152	1,152	1,004	40	964	2.16	112	44,624	75.4
Ealing North	42	59	64,211	946	820	35	785	1.57	124	50,088	78.0
Ealing, Southall	40	62	66,371	625	539	15	524	1.06	227	49,485	74.5
Easington	40	89	65,613	1,645	1,342	0	1,342	2.85	51	47,148	71.8
East Berkshire	44	74	91,527	1,364	1,219	17	1,202	1.63	0	73,574	80.3
East Hampshire	53	71	93,071	1,948	1,674	26	1,648	2.23	100	74,035	79.5
East Lindsey	143	129	80,940	1,164	960	14	946	1.51	67	62,481	77.1
East Surrey	33	31	58,606	1,243	1,114	19	1,095	2.29	57	47,772	81.5
Eastbourne	35	35	76,742	2,905	2,543	64	2,479	4.02	42	61,624	80.3
Eastleigh	56	64	92,851	1,333	1,196	42	1,154	1.52	56	76,062	81.9
Eccles	49	62	65,326	893	756	74	682	1.42	61	48,114	73.6
Eddisbury	59	93	76,012	1,134	970	14	956	1.54	34	61,986	81.5
Edmonton	34	30	63,535	899	744	60	684	1.43	68	47,706	75.0
Ellesmere Port and Neston	70	53	72,423	1,227	946	35	911	1.51	40	60,213	83.1
Elmet	63	57	71,351	1,568	1,364	40	1,324	2.27	40	58,237	81.6
Eltham	38	58	52,633	1,176	1,015	46	969	2.37	73	40,929	77.7
Enfield North	36	36	68,030	1,176	986	20	966	1.84	64	52,530	77.2
Enfield, Southgate	30	34	64,882	1,208	969	20	949	1.93	73	49,057	75.6
Epping Forest	40	64	68,372	1,145	1,030	9	1,021	1.88	78	54,443	79.6
Epsom and Ewell	33	50	68,930	1,028	937	14	923	1.69	76	54,612	79.2
Erewash	44	72	76,500	1,476	1,275	59	1,216	1.92	81	63,362	82.8
Erith and Crayford	38	56	59,936	888	786	24	762	1.62	39	47,170	78.7
Esher	35	55	59,521	1,245	1,097	13	1,084	2.28	63	47,544	79.8
Exeter	18	65	77,597	2,715	2,402	53	2,349	3.78	42	62,081	80.0
Falmouth and Camborne	62	74	71,469	1,535	1,305	36	1,269	2.21	66	57,344	80.2
Fareham	26	72	82,102	1,386	1,204	22	1,182	1.78	43	66,407	80.8
Faversham	72	65	83,106	1,334	1,211	28	1,183	1.81	32	65,349	78.6
Feltham and Heston	44	70	82,085	1,214	995	13	982	1.64	108	60,025	73.1
Finchley	25	52	53,322	1,219	1,014	31	983	2.29	60	42,881	80.4
Folkestone and Hythe	57	83	66,479	1,272	1,072	37	1,035	1.97	55	52,434	78.8
Fulham	36	46	52,960	1,467	1,249	30	1,219	3.03	75	40,170	75.8
Fylde	45	63	64,248	1,590	1,238	37	1,201	2.41	56	49,908	77.6



TABLE 5 Postal voting and rejected ballot papers by constituency - *continued*

United Kingdom April 1992

Name of constituency	Number of polling districts	Number of polling stations	Number of registered electors (as first published)	Number on postal voters list	Number of covering envelopes returned before close of poll	Number of covering envelopes or contents marked as rejected	Number of postal ballot papers included at the start of the count	Postal ballot papers as a % of all ballot papers	Number of ballot papers rejected in the count	Number of valid votes counted	Valid votes as a % of registered electors (1)
Gainsborough and Horncastle	119	143	72,927	998	872	36	836	1.43	66	58,262	79.8
Gateshead East	61	70	65,005	696	592	53	539	1.14	45	47,390	72.9
Gedling	18	57	69,701	1,398	1,221	65	1,156	2.04	380	56,776	81.4
Gillingham	41	46	72,830	859	767	18	749	1.30	28	57,711	79.2
Glanford and Scunthorpe	91	91	74,392	1,044	901	13	888	1.53	57	58,045	78.0
Gloucester	21	67	81,558	1,420	1,244	30	1,214	1.88	79	64,649	79.2
Gosport	12	6	70,512	1,762	1,460	35	1,425	2.66	51	53,477	75.8
Grantham	135	112	84,595	1,585	1,299	34	1,265	1.91	92	66,182	78.2
Gravesham	53	58	71,646	1,417	1,253	18	1,235	2.09	79	59,054	82.4
Great Grimsby	46	52	68,264	1,457	1,212	36	1,176	2.32	33	50,763	74.3
Great Yarmouth	43	42	68,879	1,167	986	36	950	1.79	43	53,210	77.2
Greenwich	37	54	48,225	1,208	1,019	35	984	2.76	66	35,666	73.9
Guildford	48	64	78,252	1,629	1,438	25	1,413	2.33	83	60,643	77.5
Hackney North & Stoke Newington	36	63	54,980	798	517	47	470	1.35	91	34,724	63.1
Hackney South and Shoreditch	49	65	58,225	754	545	179	366	0.99	65	36,975	63.5
Halesowen and Stourbridge	54	70	78,535	1,239	1,088	28	1,060	1.66	41	63,891	81.3
Halifax	54	57	74,161	2,232	1,838	47	1,791	3.10	56	57,765	77.8
Hallon	57	57	75,965	835	718	7	711	1.21	44	58,866	77.2
Hammersmith	35	46	47,468	923	797	14	783	2.31	74	33,960	71.5
Hampstead and Highgate	28	57	58,436	1,433	1,237	39	1,198	2.82	86	42,512	72.7
Harborough	60	60	77,482	1,289	1,117	9	1,108	1.76	71	62,828	81.0
Harlow	32	32	69,400	1,035	937	17	920	1.62	66	56,651	81.6
Harrogate	61	87	77,095	2,073	1,748	85	1,663	2.80	43	59,467	77.1
Harrow East	49	74	75,435	1,318	1,077	32	1,045	1.80	112	58,169	77.1
Harrow West	38	68	70,340	1,168	994	19	975	1.78	105	54,784	77.8
Hartlepool	63	58	68,730	1,135	915	103	812	1.57	30	51,710	75.2
Harwich	48	81	81,085	1,723	1,497	50	1,447	2.32	58	62,369	76.9
Hastings and Rye	29	50	72,506	1,424	1,198	55	1,143	2.13	31	53,778	74.1
Havant	14	48	75,204	1,232	1,087	53	1,034	1.76	39	58,643	77.9
Hayes and Harlington	27	55	54,979	574	506	16	490	1.13	61	43,397	78.9
Hazel Grove	42	65	65,034	1,070	968	5	963	1.76	32	54,623	83.9
Hemsworth	47	67	56,416	1,512	1,250	126	1,124	2.66	35	42,268	74.9
Hendon North	22	47	52,066	792	676	18	658	1.70	51	38,680	74.2
Hendon South	24	49	48,816	949	735	35	700	2.00	56	35,037	71.7
Henley	86	86	65,532	1,108	955	21	934	1.81	52	51,659	78.8
Hereford	97	94	70,454	1,496	1,310	25	1,285	2.27	25	56,642	80.4
Hertford and Stortford	87	85	77,532	1,354	1,208	26	1,182	1.90	112	62,127	80.1
Hertsmere	55	72	70,765	1,266	1,128	17	1,111	1.96	77	56,585	79.9
Hexham	83	100	58,550	1,360	1,140	28	1,112	2.34	39	47,621	81.3
Heywood and Middleton	44	60	57,796	855	680	41	639	1.49	21	42,829	74.1
High Peak	85	89	71,497	1,471	1,307	25	1,282	2.14	42	59,912	83.8
Holborn and St Pancras	35	64	64,721	802	678	25	653	1.61	122	40,617	62.7
Holland with Boston	41	83	68,709	916	756	13	743	1.40	55	52,921	77.0
Honiton	68	91	79,961	1,925	1,650	24	1,626	2.54	71	63,969	80.0
Hornchurch	37	57	61,284	494	442	24	418	0.87	29	48,288	78.7
Hornsey and Woodgreen	44	65	73,922	1,750	1,527	40	1,487	2.67	95	55,747	75.4
Horsham	58	64	85,298	1,334	1,248	28	1,220	1.78	70	66,398	80.1
Houghton and Washington	78	76	80,321	1,053	798	32	766	1.37	40	56,004	69.7
Hove	42	42	67,952	1,859	1,436	78	1,358	2.71	97	50,089	73.7
Huddersfield	40	44	68,324	1,733	1,449	59	1,390	2.84	48	48,894	71.5
Huntingdon	118	98	94,077	1,804	1,556	23	1,533	2.08	97	73,554	78.1
Hyndburn	51	64	59,107	1,999	1,769	66	1,703	3.46	45	49,160	83.1
Ilford North	23	51	59,261	668	590	17	573	1.25	72	45,735	77.1
Ilford South	23	52	56,376	628	565	11	554	1.29	73	42,829	75.9
Ipswich	56	70	67,985	2,062	1,728	39	1,689	3.13	42	54,026	79.4
Isle of Wight	94	85	101,492	2,170	1,867	27	1,840	2.31	45	79,633	78.4
Islington North	28	59	56,589	779	590	13	577	1.52	105	37,852	66.8
Islington South and Finsbury	29	59	55,849	1,055	822	33	789	1.96	93	40,281	72.1

TABLE 5 Postal voting and rejected ballot papers by constituency - *continued*

United Kingdom April 1992

Name of constituency	Number of polling districts	Number of polling stations	Number of registered electors (as first published)	Number on postal voters list	Number of covering envelopes returned before close of poll	Number of covering envelopes or contents marked as rejected	Number of postal ballot papers included at the start of the count	Postal ballot papers as a % of all ballot papers	Number of ballot papers rejected in the count	Number of valid votes counted	Valid votes as a % of registered electors (1)
Jarrow	73	74	63,337	864	683	22	661	1.42	29	46,613	73.6
Keighley	49	69	67,070	2,257	1,932	49	1,883	3.44	40	54,805	81.7
Kensington	20	42	42,327	1,273	1,107	25	1,082	3.50	46	30,878	72.9
Kettering	71	85	68,795	1,163	1,051	26	1,025	1.83	64	56,038	81.4
Kingston upon Hull East	45	83	69,870	420	335	28	307	0.64	39	48,142	68.9
Kingston upon Hull North	41	84	72,287	682	556	16	540	1.13	45	47,611	65.8
Kingston upon Hull West	33	70	56,601	434	363	16	347	0.94	41	36,868	65.1
Kingston upon Thames	31	31	51,559	951	852	20	832	2.08	55	40,051	77.6
Kingswood	43	43	72,461	2,059	1,845	120	1,725	2.87	55	60,145	83.0
Knowsley North	42	54	49,373	240	177	7	170	0.48	41	35,505	71.9
Knowsley South	42	66	62,933	388	330	9	321	0.69	63	46,552	73.9
Lancaster	57	76	59,294	1,902	1,680	37	1,643	3.55	45	46,255	78.0
Langbaugh	68	68	80,648	1,071	916	32	884	1.34	51	66,087	81.9
Leeds Central	48	48	62,430	1,315	1,017	49	968	2.54	80	38,039	60.9
Leeds East	48	47	62,121	1,839	1,466	84	1,382	3.20	70	43,201	69.5
Leeds North East	39	39	64,926	1,544	1,301	42	1,259	2.54	56	49,500	76.2
Leeds North West	39	37	69,875	3,059	2,715	44	2,671	5.28	37	50,557	72.3
Leeds West	46	46	67,553	1,575	1,341	51	1,290	2.70	39	47,725	70.6
Leicester East	40	40	64,195	1,224	953	34	919	1.84	150	49,920	77.7
Leicester South	41	40	71,916	1,897	1,540	43	1,497	2.80	108	53,407	74.2
Leicester West	46	46	66,271	1,317	1,050	49	1,001	2.07	121	48,260	72.8
Leigh	38	56	70,706	984	801	30	771	1.47	39	52,564	74.3
Leominster	209	133	71,716	1,356	1,193	47	1,146	1.98	37	57,903	80.7
Lewes	54	98	74,626	1,474	1,258	24	1,234	2.04	0	60,473	81.0
Lewisham Deptford	41	42	57,266	530	425	6	419	1.13	120	37,091	64.7
Lewisham East	35	44	57,959	1,659	1,361	60	1,301	3.02	49	43,130	74.4
Lewisham West	37	43	59,598	1,273	1,087	37	1,050	2.42	62	43,367	72.7
Leyton	24	54	57,755	514	426	15	411	1.06	25	38,625	66.8
Lincoln	78	72	79,780	1,797	1,527	46	1,481	2.37	43	62,454	78.2
Littleborough and Saddleworth	45	45	66,304	1,276	1,093	54	1,039	1.94	50	53,519	80.7
Liverpool, Broadgreen	34	61	60,368	686	543	34	509	1.22	25	41,814	69.2
Liverpool, Garston	27	61	57,845	536	414	14	400	0.98	39	40,624	70.2
Liverpool, Mossley Hill	30	61	60,683	1,451	1,161	28	1,133	2.74	30	41,395	68.2
Liverpool, Riverside	40	54	49,728	561	421	22	399	1.47	32	27,068	54.4
Liverpool, Walton	35	74	70,412	649	424	19	405	0.86	53	47,255	67.1
Liverpool, West Derby	32	58	56,994	366	292	18	274	0.69	23	39,616	69.5
Loughborough	43	40	76,451	1,181	1,062	36	1,026	1.73	66	59,248	77.5
Ludlow	149	109	69,751	955	833	18	815	1.46	55	55,753	79.9
Luton South	79	69	73,772	1,549	1,418	39	1,379	2.39	106	57,762	78.3
Macclesfield	65	83	77,507	1,527	1,379	17	1,362	2.16	40	62,995	81.2
Maidstone	49	61	73,762	1,011	917	53	864	1.48	30	58,332	79.0
Makerfield	41	59	72,034	681	540	12	528	0.97	44	54,349	75.4
Manchester, Blackley	46	58	55,701	720	558	20	538	1.41	66	38,285	68.7
Manchester Central	62	67	56,907	459	306	10	296	0.92	62	32,120	56.4
Manchester, Gorton	47	64	62,848	747	561	32	529	1.39	45	37,974	60.4
Manchester, Withington	36	64	64,313	1,427	1,076	30	1,046	2.30	60	45,499	70.7
Manchester, Wythenshawe	51	63	54,045	698	520	26	494	1.32	32	37,314	69.0
Mansfield	62	71	67,500	1,045	913	28	885	1.61	66	55,065	81.5
Medway	45	56	62,518	1,129	1,016	14	1,002	2.02	78	49,527	79.2
Meriden	74	74	77,742	1,003	891	13	878	1.45	26	60,714	78.1
Mid Bedfordshire	79	103	85,034	1,439	1,262	26	1,236	1.79	107	69,140	81.3
Mid Kent	52	63	75,358	1,164	1,043	18	1,025	1.73	66	59,317	78.7
Mid Norfolk	119	99	81,363	1,448	1,266	35	1,231	1.88	40	65,590	80.6
Mid Staffordshire	79	104	74,429	1,911	1,657	75	1,582	2.52	53	62,859	84.4
Mid Sussex	51	71	81,906	1,426	1,277	18	1,259	1.88	46	66,970	81.7
Mid Worcestershire	71	97	85,332	1,311	1,146	44	1,102	1.61	49	68,323	80.0
Middlesbrough	53	51	59,440	429	343	11	332	0.81	277	41,103	69.1
Milton Keynes South West	44	73	67,331	998	891	18	873	1.71	45	51,149	75.9
Mitcham and Morden	40	64	64,392	1,143	1,008	21	987	1.93	58	51,186	79.4

TABLE 5 Postal voting and rejected ballot papers by constituency - *continued*

United Kingdom April 1992

Name of constituency	Number of polling districts	Number of polling stations	Number of registered electors (as first published)	Number on postal voters list	Number of covering envelopes returned before close of poll	Number of covering envelopes or contents marked as rejected	Number of postal ballot papers included at the start of the count	Postal ballot papers as a % of all ballot papers	Number of ballot papers rejected in the count	Number of valid votes counted	Valid votes as a % of registered electors (1)
Mole Valley	64	65	67,748	1,844	1,684	73	1,611	2.94	44	54,881	81.0
Morecambe and Lunesdale	43	64	57,001	1,050	903	32	871	1.97	49	44,210	77.5
Morley and Leeds South	49	49	63,631	1,530	1,246	111	1,135	2.48	41	45,809	71.9
New Forest	70	72	76,172	1,867	1,655	35	1,620	2.66	79	60,906	79.9
Newark	76	111	69,490	1,162	951	22	929	1.64	49	56,536	81.3
Newbury	91	105	81,211	1,698	1,520	37	1,483	2.23	57	66,414	81.7
Newcastle upon Tyne Central	40	70	60,502	1,972	1,677	21	1,656	3.87	57	42,774	70.7
Newcastle upon Tyne East	42	70	57,605	995	805	18	787	1.95	30	40,434	70.1
Newcastle upon Tyne North	47	75	66,872	1,164	1,011	16	995	1.96	31	50,838	76.0
Newcastle under Lyne	21	66	67,311	2,127	1,846	37	1,809	3.38	40	53,506	79.4
Newham North East	32	50	60,057	302	251	13	238	0.66	73	35,938	59.8
Newham North West	28	42	46,855	319	229	9	220	0.85	60	26,035	55.5
Newham South	32	46	51,508	362	266	11	255	0.83	56	30,786	59.7
Normanton	51	68	66,364	839	725	29	696	1.39	50	50,059	75.4
North Bedfordshire	79	104	74,818	1,350	1,202	26	1,176	1.99	74	59,107	79.0
North Colchester	63	93	87,556	2,405	2,096	63	2,033	2.97	85	68,414	78.14
North Cornwall	116	108	77,238	2,112	1,891	90	1,801	2.88	85	62,640	81.10
North Devon	131	102	69,748	1,723	1,514	28	1,486	2.55	44	58,209	83.46
North Dorset	107	99	77,774	1,505	1,377	10	1,367	2.18	64	62,748	80.68
North Durham	78	80	74,473	1,281	1,024	26	998	1.78	56	56,069	75.29
North East Cambridgeshire	81	75	80,872	1,218	1,074	24	1,050	1.65	75	63,454	78.46
North East Derbyshire	87	104	71,550	752	670	16	654	1.11	41	59,125	82.63
North East Milton Keynes	64	78	63,556	926	860	10	850	1.67	41	50,798	79.93
North Hertfordshire	61	88	81,168	2,266	1,998	39	1,959	2.90	41	67,615	83.30
North Luton	76	77	77,819	1,313	1,187	42	1,145	1.82	60	62,955	80.90
North Norfolk	123	127	74,637	1,804	1,475	42	1,433	2.40	48	59,751	80.06
North Shropshire	99	109	83,331	1,163	935	33	902	1.40	115	64,225	77.07
North Thanet	35	35	71,710	1,307	1,116	15	1,101	2.04	80	53,960	75.25
North Warwickshire	94	86	72,333	884	766	18	748	1.25	39	59,911	82.83
North West Durham	93	103	61,843	1,119	850	27	823	1.78	56	46,209	74.72
North West Hampshire	89	95	74,067	1,693	1,398	30	1,368	2.32	64	59,030	79.70
North West Leicestershire	71	63	73,297	1,646	1,461	34	1,427	2.29	62	62,361	85.08
North West Norfolk	91	92	78,311	2,000	1,734	47	1,687	2.70	68	62,473	79.78
North West Surrey	33	66	84,715	1,398	1,198	25	1,173	1.79	71	65,477	77.29
North Wiltshire	101	98	86,932	2,289	1,874	49	1,825	2.60	67	70,151	80.70
Northampton North	35	63	70,047	1,566	1,324	44	1,280	2.36	61	54,290	77.51
Northampton South	40	83	84,504	1,289	1,134	41	1,093	1.64	35	66,703	78.93
Northavon	73	90	84,588	1,623	1,450	37	1,413	2.01	77	70,274	83.08
Norwich North	30	30	64,021	1,691	1,491	29	1,462	2.82	35	51,804	80.92
Norwich South	44	44	64,325	2,926	2,675	100	2,575	5.02	30	51,265	79.70
Norwood	29	50	52,730	961	772	29	743	2.15	71	34,581	65.58
Nottingham East	45	46	68,415	1,460	1,224	98	1,126	2.36	112	47,615	69.60
Nottingham North	42	50	70,256	1,455	1,127	67	1,060	2.03	61	52,112	74.17
Nottingham South	48	51	73,382	2,587	2,272	38	2,234	4.13	60	54,032	73.63
Nuneaton	84	84	71,809	922	817	30	787	1.33	43	59,354	82.66
Old Bexley and Sidcup	31	48	50,064	718	644	19	625	1.54	59	40,520	80.94
Oldham Central and Royton	54	54	61,902	1,068	889	38	851	1.87	38	45,513	73.52
Oldham West	41	41	54,519	760	644	34	610	1.49	37	40,903	75.03
Orpington	32	51	58,090	1,119	1,018	17	1,001	2.09	57	47,958	82.56
Oxford East	43	69	63,616	2,060	1,766	42	1,724	3.66	46	47,053	73.96
Oxford West and Abingdon	54	63	73,162	4,417	4,010	36	3,974	7.16	42	55,466	75.81

TABLE 5 Postal voting and rejected ballot papers by constituency - continued

United Kingdom April 1992

Name of constituency	Number of polling districts	Number of polling stations	Number of registered electors (as first published)	Number on postal voters list	Number of covering envelopes returned before close of poll	Number of covering envelopes or contents marked as rejected	Number of postal ballot papers included at the start of the count	Postal ballot papers as a % of all ballot papers	Number of ballot papers rejected in the count	Number of valid votes counted	Valid votes as a % of registered electors (1)
Peckham	32	49	58,534	708	508	46	462	1.47	80	31,394	53.63
Pendle	55	76	64,846	2,146	1,870	60	1,810	3.41	46	53,120	81.92
Penrith and The Border	218	179	74,597	1,030	882	54	828	1.41	49	58,777	78.79
Peterborough	45	61	88,702	2,333	2,032	58	1,974	3.00	74	65,840	74.23
Plymouth, Devonport	45	66	66,576	2,067	1,660	40	1,620	3.16	65	51,216	76.93
Plymouth, Drake	42	53	52,142	2,545	2,120	63	2,057	5.27	40	39,042	74.88
Plymouth, Sutton	38	63	68,268	2,287	1,939	29	1,910	3.49	53	54,737	80.18
Pontefract and Castleford	55	74	65,447	659	544	11	533	1.11	26	48,007	73.35
Poole	42	72	80,103	1,486	1,329	35	1,294	2.06	71	62,894	78.52
Portsmouth North	8	55	80,501	1,616	1,318	33	1,285	2.10	38	61,328	76.18
Portsmouth South	7	52	78,100	2,217	1,895	47	1,848	3.44	47	53,651	68.70
Preston	53	76	64,678	1,149	955	32	923	2.01	66	46,029	71.17
Pudsey	37	36	71,543	1,620	1,379	38	1,341	2.34	40	57,381	80.20
Putney	24	54	62,405	2,418	2,045	39	2,006	4.16	55	48,243	77.31
Ravensbourne	29	53	57,992	995	852	12	840	1.81	44	46,520	80.22
Reading East	40	58	72,977	2,186	1,876	68	1,808	3.34	58	54,130	74.17
Reading West	38	58	68,590	1,937	1,612	36	1,576	2.97	41	52,983	77.25
Redcar	60	54	63,203	581	463	15	448	0.92	36	48,580	76.86
Reigate	40	50	72,709	1,414	1,257	37	1,220	2.16	65	56,449	77.64
Ribble Valley	59	78	65,904	1,852	1,632	32	1,600	2.87	41	55,727	84.56
Richmond	124	145	83,915	1,758	1,430	35	1,395	2.15	53	64,993	77.45
Richmond and Barnes	31	51	53,592	1,545	1,433	67	1,366	3.03	51	45,125	84.20
Rochdale	48	66	70,297	1,632	1,316	33	1,283	2.41	61	53,170	75.64
Rochford	55	54	78,086	816	731	10	721	1.13	38	63,797	81.70
Romford	38	51	54,712	504	440	23	417	0.99	34	42,123	76.99
Romsey and Waterside	54	62	83,658	1,311	1,109	18	1,091	1.59	71	68,711	82.13
Rossendale and Darwen	80	77	77,824	2,368	2,082	87	1,995	3.12	41	63,883	82.09
Rother Valley	47	74	69,140	1,242	1,015	43	972	1.90	59	51,215	74.07
Rotherham	42	58	61,599	906	710	43	667	1.53	51	43,680	70.91
Rugby and Kenilworth	91	81	78,730	1,631	1,438	27	1,411	2.17	76	65,108	82.70
Ruislip Northwood	27	51	54,654	951	862	42	820	1.85	42	44,356	81.16
Rushcliffe	52	88	77,199	1,804	1,559	14	1,545	2.44	115	63,326	82.03
Rutland and Melton	98	112	82,072	1,154	855	20	835	1.28	56	65,451	79.75
Ryedale	111	146	88,120	1,766	1,572	34	1,538	2.16	51	71,149	80.74
Saffron Walden	115	132	75,996	1,722	1,542	14	1,528	2.45	61	62,313	82.00
St Albans	46	63	75,158	1,547	1,253	18	1,235	1.99	46	61,925	82.39
St Helens North	44	64	72,135	996	799	17	782	1.42	34	55,127	76.42
St Helens South	45	64	68,280	604	430	10	420	0.84	49	49,801	72.94
St Ives	102	93	71,926	1,755	1,454	22	1,432	2.51	72	57,132	79.43
Salford East	37	52	52,928	696	556	53	503	1.49	35	33,868	63.99
Salisbury	111	105	77,228	1,706	1,378	28	1,350	2.23	35	60,594	78.46
Scarborough	87	84	77,251	1,128	957	32	925	1.57	48	58,943	76.30
Sedgefield	67	89	61,608	1,039	856	38	818	1.74	49	47,029	76.34
Selby	98	100	78,080	1,705	1,440	34	1,406	2.27	50	61,870	79.24
Sevenoaks	54	67	72,012	1,241	1,126	31	1,095	1.89	62	57,802	80.27
Sheffield, Attercliffe	36	32	69,634	1,107	922	52	870	1.75	36	49,680	71.34
Sheffield, Brightside	44	39	64,186	1,021	821	0	821	1.94	33	42,284	65.88
Sheffield, Central	49	44	59,330	1,319	1,020	26	994	3.00	91	33,144	55.86
Sheffield, Hallam	32	28	77,143	2,794	2,334	8	2,326	4.29	38	54,248	70.32
Sheffield, Heeley	42	39	71,391	1,506	1,190	0	1,190	2.37	36	50,303	70.46
Sheffield, Hillsborough	59	50	78,012	2,057	1,667	0	1,667	2.79	53	59,703	76.53
Sherwood	38	79	74,140	1,422	1,195	21	1,174	2.23	40	52,705	71.09
Shipley	50	73	69,629	1,900	1,669	53	1,616	2.86	64	56,512	81.16
Shoreham	44	41	71,990	1,204	1,042	21	1,021	1.77	65	57,836	80.34
Shrewsbury and Atcham	88	83	71,580	1,495	1,289	59	1,230	2.11	30	58,231	81.35
Skipton and Ripon	143	143	76,552	1,633	1,403	27	1,376	2.24	68	61,522	80.37
Slough	13	82	74,492	1,427	1,224	16	1,208	2.09	109	57,815	77.61
Solihull	82	83	78,028	1,172	1,080	6	1,074	1.70	34	63,093	80.86
Somerton and Frome	90	100	72,345	1,355	1,169	28	1,141	1.93	45	59,047	81.62

TABLE 5 Postal voting and rejected ballot papers by constituency - *continued*

United Kingdom April 1992

Name of constituency	Number of polling districts	Number of polling stations	Number of registered electors (as first published)	Number on postal voters list	Number of covering envelopes returned before close of poll	Number of covering envelopes or contents marked as rejected	Number of postal ballot papers included at the start of the count	Postal ballot papers as a % of all ballot papers	Number of ballot papers rejected in the count	Number of valid votes counted	Valid votes as a % of registered electors (1)
South Colchester and Maldon	75	94	87,456	1,887	1,616	45	1,571	2.29	84	68,461	78.28
South Derbyshire	83	94	83,384	1,858	1,668	24	1,644	2.34	55	70,401	84.43
South Dorset	68	85	76,645	1,822	1,505	49	1,456	2.50	48	58,292	76.05
South East Cambridgeshire	87	95	79,559	1,445	1,254	19	1,235	1.95	47	63,331	79.60
South East Cornwall	86	96	73,926	1,955	1,630	66	1,564	2.61	68	59,988	81.15
South East Staffordshire	75	76	71,163	814	695	13	682	1.18	43	57,603	80.95
South Hams	100	104	84,003	1,762	1,595	62	1,533	2.28	59	67,355	80.18
South Norfolk	132	113	82,708	1,620	1,457	26	1,431	2.09	71	68,613	82.96
South Ribble	42	70	79,224	1,274	1,132	36	1,096	1.69	73	64,880	81.89
South Shields	60	60	59,991	555	392	16	376	0.90	29	41,619	69.38
South Staffordshire	72	95	83,745	999	845	23	822	1.22	62	67,483	80.58
South Suffolk	97	114	86,034	1,464	1,285	15	1,270	1.83	69	69,320	80.57
South Thanet	34	34	63,131	973	840	11	829	1.70	62	48,812	77.32
South West Bedfordshire	89	85	80,120	1,247	1,094	0	1,094	1.67	42	65,639	81.93
South West Cambridgeshire	87	89	85,645	1,727	1,521	21	1,500	2.19	65	68,467	79.94
South West Hertfordshire	51	70	71,679	1,416	1,302	20	1,282	2.16	54	59,336	82.78
South West Norfolk	122	103	78,573	1,286	1,056	22	1,034	1.68	57	61,580	78.37
South West Surrey	42	68	73,306	1,919	1,585	37	1,548	2.59	62	59,836	81.62
South Worcestershire	83	85	81,479	1,496	1,297	29	1,268	1.97	60	64,338	78.96
Southampton, Itchen	49	64	72,699	1,882	1,616	45	1,571	2.83	73	55,474	76.31
Southampton, Test	41	60	73,735	1,786	1,597	115	1,482	2.63	59	56,450	76.56
Southend East	33	48	57,192	1,191	941	42	899	2.15	31	41,851	73.18
Southend West	36	59	64,757	1,622	1,459	58	1,401	2.80	51	49,948	77.13
Southport	29	59	72,063	2,032	1,767	31	1,736	3.13	39	55,440	76.93
Southwark and Bermondsey	47	53	60,511	757	589	43	526	1.39	72	37,734	62.36
Spelthorne	35	70	70,049	833	761	16	745	1.34	57	55,726	79.55
Stafford	96	113	75,606	1,477	1,266	19	1,247	2.01	34	61,908	81.88
Staffordshire Moorlands	75	98	76,030	1,241	1,069	13	1,056	1.68	140	62,778	82.57
Stalybridge and Hyde	46	59	68,774	1,191	967	45	922	1.84	40	50,097	72.84
Stamford and Spalding	121	96	76,188	1,361	1,168	28	1,140	1.87	74	61,000	80.07
Stevenage	39	60	70,868	1,685	1,519	17	1,502	2.58	50	58,317	82.29
Stockport	44	59	58,558	1,078	926	7	919	1.92	28	47,795	81.62
Stockton North	58	57	70,049	573	473	40	433	0.81	88	53,366	76.18
Stockton South	64	681	76,681	960	799	44	755	1.20	41	62,877	82.00
Stoke on Trent Central	43	60	66,080	556	451	14	437	0.98	59	44,643	67.56
Stoke on Trent North	46	70	73,926	629	515	21	494	0.92	54	53,705	72.65
Stoke on Trent South	47	67	72,074	639	532	9	523	0.98	39	53,462	74.18
Stratford on Avon	139	126	83,880	1,244	1,139	20	1,119	1.65	43	67,974	81.04
Streattham	28	45	57,045	1,320	1,139	36	1,103	2.74	55	40,230	70.52
Stretford	35	48	54,874	778	612	24	588	1.57	84	37,453	68.25
Stroud	100	97	83,655	1,581	1,383	17	1,366	1.96	69	69,753	83.38
Suffolk Coastal	119	119	80,246	1,534	1,323	19	1,304	2.01	58	64,758	80.70
Sunderland North	89	86	73,565	818	622	60	562	1.12	48	50,188	68.22
Sunderland South	78	73	73,307	1,345	1,026	66	960	1.89	34	50,737	69.21
Surbiton	22	22	42,845	678	600	24	576	1.65	17	34,972	81.62
Sutton and Cheam	24	53	61,529	1,374	1,268	32	1,236	2.46	33	50,221	81.62
Sutton Coldfield	30	58	72,333	1,156	1,035	24	1,011	1.78	31	56,780	78.50
Swindon	42	52	91,002	1,828	1,619	45	1,574	2.15	56	73,370	80.62
Tatton	70	87	71,876	1,316	1,168	22	1,146	1.99	46	57,463	79.95
Taunton	92	98	79,021	2,308	1,954	40	1,914	2.98	66	64,246	81.30
Teignbridge	52	75	76,582	2,081	1,808	58	1,750	2.80	70	62,489	81.60
The Wrekin	27	91	92,037	1,467	1,172	37	1,135	1.62	78	70,122	76.19
Thurrock	37	38	69,896	535	483	17	466	0.86	42	54,063	77.35
Tiverton	126	121	71,890	1,311	1,163	23	1,140	1.93	55	58,941	81.99
Tonbridge and Malling	52	80	78,401	1,354	1,200	48	1,152	1.80	60	63,892	81.49
Tooting	27	57	68,766	1,785	1,539	28	1,511	2.96	83	51,088	74.29

TABLE 5 Postal voting and rejected ballot papers by constituency - *continued*

United Kingdom April 1992

Name of constituency	Number of polling districts	Number of polling stations	Number of registered electors (as first published)	Number on postal voters list	Number of covering envelopes returned before close of poll	Number of covering envelopes or contents marked as rejected	Number of postal ballot papers included at the start of the count	Postal ballot papers as a % of all ballot papers	Number of ballot papers rejected in the count	Number of valid votes counted	Valid votes as a % of registered electors (1)
Torbay	53	61	71,928	1,747	1,477	38	1,439	2.51	55	57,389	79.79
Torrige and West Devon	151	134	77,783	1,502	1,327	42	1,285	2.05	72	62,706	80.62
Tottenham	46	60	68,769	673	547	24	523	1.17	87	44,823	65.18
Truro	41	89	76,005	2,053	1,776	32	1,744	2.82	52	61,853	81.38
Tunbridge Wells	51	65	77,713	1,364	1,158	0	1,158	1.93	40	59,995	77.20
Twickenham	27	53	63,702	1,455	1,304	59	1,245	2.34	57	53,156	83.44
Tyne Bridge	52	61	53,570	862	665	23	642	1.93	26	33,250	62.07
Tynemouth	55	84	75,807	1,215	1,003	29	974	1.62	37	60,263	79.50
Upton	50	59	64,927	627	557	24	533	1.03	47	51,609	79.49
Uxbridge	34	64	62,306	1,041	880	36	844	1.73	60	48,703	78.17
Vauxhall	37	55	62,664	956	703	35	668	1.71	90	38,957	62.17
Wakefield	60	77	70,696	763	659	22	637	1.20	58	53,238	75.31
Wallasey	25	25	66,413	1,332	1,113	38	1,075	1.98	40	54,185	81.59
Wallsend	65	87	78,775	1,170	958	20	938	3.85	53	24,371	30.94
Walsall North	46	77	70,406	915	753	48	705	1.35	47	52,193	74.13
Walsall South	58	81	66,422	1,029	880	26	854	1.71	61	50,060	75.37
Walthamstow	22	45	49,603	658	538	7	531	1.49	69	35,551	71.67
Wansbeck	26	45	64,151	706	570	12	558	1.11	41	50,319	78.44
Wansdyke	61	80	78,116	1,776	1,566	28	1,538	2.36	53	65,071	83.30
Wanstead and Woodford	22	47	56,454	879	785	11	774	1.77	43	43,700	77.41
Wantage	93	85	69,133	1,325	1,214	6	1,208	2.14	74	56,499	81.73
Warley East	44	61	52,267	486	406	14	392	1.06	63	37,096	70.97
Warley West	49	64	57,785	713	568	18	550	1.30	39	42,245	73.11
Warrington North	54	92	79,285	985	832	7	825	1.36	65	60,781	76.66
Warrington South	54	94	78,755	1,211	1,032	28	1,004	1.58	43	63,746	80.94
Warwick and Leamington	91	83	71,964	1,573	1,368	39	1,329	2.29	96	58,106	80.74
Walford	41	74	73,101	1,488	1,351	20	1,331	2.24	59	59,527	81.43
Waveney	88	77	85,131	1,959	1,696	52	1,644	2.39	44	68,873	80.90
Wealden	61	57	75,682	1,270	1,141	17	1,124	1.86	78	60,358	79.75
Wellingborough	38	78	74,936	1,160	1,008	18	990	1.64	59	60,502	80.74
Wells	62	81	70,766	1,807	1,555	36	1,519	2.63	47	57,759	81.62
Welwyn Hatfield	16	69	72,977	1,770	1,611	42	1,569	2.58	67	60,889	83.44
Wentworth	45	65	65,691	914	721	40	681	1.42	29	48,108	73.23
West Bromwich East	47	61	57,604	491	418	20	398	0.92	36	43,120	74.86
West Bromwich West	46	60	58,348	364	315	7	308	0.76	53	40,597	69.58
West Derbyshire	151	121	72,136	1,694	1,499	40	1,459	2.41	46	60,517	83.89
West Dorset	106	111	67,941	1,706	1,460	28	1,432	2.62	59	54,604	80.37
West Gloucestershire	100	101	81,007	1,327	1,136	20	1,116	1.66	59	67,119	82.86
West Hertfordshire	65	80	79,466	1,526	1,330	35	1,295	2.00	71	64,718	81.44
West Lancashire	82	100	78,352	2,101	1,803	75	1,728	2.70	49	63,937	81.60
Westbury	106	106	88,417	1,810	1,575	30	1,545	2.13	82	72,488	81.98
Westminster North	26	57	59,064	1,316	1,135	29	1,106	2.48	84	44,585	75.49
Westmoreland and Lonsdale	107	101	72,734	1,385	1,213	20	1,193	2.13	36	55,883	76.83
Weston Super Mare	53	66	79,732	1,363	1,155	15	1,140	1.81	38	62,877	78.86
Wigan	46	65	73,381	1,219	993	54	939	1.69	42	55,402	75.50
Wimbledon	37	62	62,520	1,406	1,252	18	1,234	2.48	53	49,681	79.46
Winchester	82	84	80,341	1,910	1,715	57	1,658	2.51	77	66,117	82.30
Windsor and Maidenhead	52	84	78,346	1,305	1,144	11	1,133	1.79	68	63,161	80.62
Wirral South	24	24	61,846	1,002	867	11	856	1.70	34	50,344	81.40
Wirral West	22	22	63,144	1,054	917	23	894	1.75	21	50,948	80.69
Witney	89	95	79,344	1,282	1,091	15	1,076	1.78	47	60,306	76.01
Woking	36	63	81,656	1,394	1,167	19	1,148	1.79	76	64,028	78.41
Wokingham	40	75	87,815	1,804	1,673	42	1,631	2.30	46	70,810	80.64
Wolverhampton North East	68	70	63,301	703	601	21	580	1.19	43	48,906	77.26
Wolverhampton South East	70	70	56,789	491	403	14	389	0.95	33	40,921	72.06
Wolverhampton South West	72	72	68,029	1,717	1,410	27	1,383	2.63	65	52,679	77.44

TABLE 5 Postal voting and rejected ballot papers by constituency - *continued*

United Kingdom April 1992

Name of constituency	Number of polling districts	Number of polling stations	Number of registered electors (as first published)	Number on postal voters list	Number of covering envelopes returned before close of poll	Number of covering envelopes or contents marked as rejected	Number of postal ballot papers included at the start of the count	Postal ballot papers as a % of all ballot papers	Number of ballot papers rejected in the count	Number of valid votes counted	Valid votes as a % of registered electors (1)
Woodspring	63	75	78,576	1,325	1,148	11	1,137	1.76	40	64,520	82.11
Woolwich	38	59	56,534	1,189	1,004	31	973	2.45	65	39,695	70.21
Worcester	94	84	74,992	1,611	1,429	83	1,346	2.24	35	60,110	80.16
Workington	55	85	58,236	682	608	13	595	1.27	35	46,955	80.63
Worsley	40	64	72,841	910	751	72	679	1.21	24	56,167	77.11
Worthing	28	48	78,263	1,959	1,632	31	1,601	2.67	34	60,027	76.70
Wycombe	57	82	73,535	1,229	1,039	42	997	1.76	85	56,611	76.99
Wyre	30	71	68,463	1,220	1,031	24	1,007	1.87	40	53,914	78.75
Wyre Forest	59	67	74,514	1,496	1,308	32	1,276	2.11	45	60,583	81.30
Yeovil	76	84	73,954	1,382	1,211	42	1,169	1.95	43	59,945	81.06
York	52	96	80,048	2,604	2,339	171	2,168	3.38	45	64,167	80.16

TABLE 5 Postal voting and rejected ballot papers by constituency

United Kingdom April 1992

Name of constituency	Number of polling districts	Number of polling stations	Number of registered electors (as first published)	Number on postal voters list	Number of covering envelopes returned before close of poll	Number of covering envelopes or contents marked as rejected	Number of postal ballot papers included at the start of the count	Postal ballot papers as a % of all ballot papers	Number of ballot papers rejected in the count	Number of valid votes counted	Valid votes as a % of registered electors (1)
<b>WALES</b>											
Aberavon	65	65	52,107	787	640	19	621	1.55	85	40,069	76.90
Alyn and Deeside	34	46	61,177	826	656	21	635	1.31	50	48,432	79.17
Blaenau Gwent	59	77	56,001	1,452	1,238	149	1,089	2.51	110	43,472	77.63
Brecon and Radnor	121	108	52,143	1,528	1,334	85	1,249	2.82	45	44,269	84.90
Bridgend	62	57	58,969	870	688	27	661	1.40	44	47,088	79.85
Caermarfon	90	83	46,991	1,439	1,139	42	1,097	3.02	70	36,317	77.29
Caerphilly	70	67	65,197	805	624	37	587	1.18	106	49,822	76.42
Cardiff Central	46	46	58,291	1,552	1,414	34	1,380	3.22	71	42,916	73.62
Cardiff North	56	57	57,290	1,156	1,062	33	1,029	2.16	41	47,735	83.32
Cardiff South and Penarth	67	40	62,040	868	738	18	720	1.52	137	47,500	76.56
Cardiff West	57	57	59,506	852	729	27	702	1.54	70	45,684	76.77
Cardiff West	137	127	69,699	2,265	1,954	103	1,851	3.25	70	56,971	81.74
Ceredigion and Pembroke North	133	97	66,819	1,967	1,665	32	1,633	3.19	71	51,202	76.63
Clwyd North West	37	50	68,145	1,685	1,348	63	1,285	2.43	64	52,971	77.73
Clwyd South West	84	90	61,302	1,479	1,153	101	1,052	2.13	45	49,407	80.60
Conwy	56	43	54,113	1,682	1,459	93	1,366	3.23	60	42,247	78.07
Cynon Valley	63	53	50,264	1,229	1,016	94	922	2.43	153	37,997	75.59
Delyn	36	69	67,385	1,244	1,082	67	1,015	1.83	63	55,541	82.42
Gower	63	55	57,936	1,445	1,174	80	1,094	2.34	35	46,852	80.87
Islwyn	55	60	51,502	843	737	60	677	1.63	75	41,593	80.76
Llanelli	70	75	65,746	1,200	1,002	83	919	1.82	59	50,616	76.99
Meirionnydd Nant Conwy	87	54	32,779	1,169	1,026	46	980	3.71	26	26,410	80.57
Merthyr Tydfil and Rhymney	78	78	58,979	1,162	903	50	853	1.92	136	44,315	75.14
Monmouth	138	115	59,812	1,488	1,269	53	1,216	2.39	36	50,907	85.11
Montgomery	70	70	41,842	1,020	861	25	836	2.53	24	33,057	79.00
Neath	68	65	56,971	1,280	1,078	26	1,052	2.31	50	45,443	79.77
Newport East	60	57	52,302	675	574	16	558	1.33	38	41,908	80.13
Newport West	54	62	55,539	1,301	1,104	0	1,104	2.43	48	45,448	81.83
Ogmore	74	72	52,745	651	627	24	603	1.43	50	42,080	79.78
Pembroke	65	93	74,077	1,363	1,161	53	1,108	1.83	39	60,645	81.87
Pontypridd	70	67	62,483	719	598	17	581	1.19	88	48,890	78.25
Rhondda	26	66	60,381	2,080	1,652	68	1,584	3.45	51	45,934	76.07
Swansea East	44	65	59,892	770	633	46	587	1.31	55	44,731	74.69
Swansea West	41	61	60,366	1,570	1,346	71	1,275	2.91	50	43,850	72.64
Torteaen	71	74	61,709	1,181	980	31	949	2.00	59	47,338	76.71
Vale of Glamorgan	71	87	67,558	1,403	1,190	65	1,125	2.06	54	54,626	80.86
Wrexham	58	66	64,436	1,016	858	68	790	1.54	32	51,433	79.82
Ynys Mon	107	68	54,071	1,618	1,331	68	1,263	2.93	22	43,061	79.64



TABLE 5 Postal voting and rejected ballot papers by constituency

United Kingdom April 1992

Name of constituency	Number of polling districts	Number of polling stations	Number of registered electors (as first published)	Number on postal voters list	Number of covering envelopes returned before close of poll	Number of covering envelopes or contents marked as rejected	Number of postal ballot papers included at the start of the count	Postal ballot papers as a % of all ballot papers	Number of ballot papers rejected in the count	Number of valid votes counted	Valid votes as a % of registered electors (1)
<b>SCOTLAND</b>											
Aberdeen North	22	42	60,623	1,164	1,006	73	933	2.17	45	43,061	71.03
Aberdeen South	23	49	59,230	1,766	1,528	50	1,478	3.60	46	41,089	69.37
Angus East	49	84	63,633	1,384	1,172	30	1,142	2.41	26	47,398	74.49
Argyll and Bute	104	112	48,436	1,031	894	24	870	2.38	46	36,491	75.34
Ayr	32	84	66,284	1,509	1,300	41	1,259	2.31	53	54,407	82.08
Banff and Buchan	53	76	65,631	1,067	891	15	876	1.90	45	46,191	70.38
Caithness and Sutherland	42	59	31,173	846	663	31	632	2.84	57	22,231	71.31
Carrick Cumnock & Doon Valley	47	81	56,024	634	530	14	516	1.21	46	42,613	76.06
Central Fife	34	68	56,495	626	505	19	486	1.16	39	41,739	73.88
Clackmannan	34	56	49,441	796	711	18	693	1.81	68	38,360	77.59
Clydebank and Milngavie	25	67	47,866	415	370	8	362	0.98	24	36,827	76.94
Clydesdale	58	101	62,684	1,476	1,189	31	1,158	2.41	27	48,032	76.63
Cumbernauld and Kilsyth	30	65	47,155	429	355	8	347	0.94	16	36,756	77.95
Cunninghame North	39	76	55,490	1,184	1,005	28	977	2.28	24	42,866	77.25
Cunninghame South	31	69	49,745	522	401	7	394	1.06	30	37,191	74.76
Dumbarton	38	79	57,894	981	814	6	808	1.83	57	44,125	76.22
Dumfries	67	105	61,773	992	865	26	839	1.72	37	48,903	79.17
Dundee East	40	72	59,328	1,333	1,094	0	1,094	2.57	39	42,604	71.81
Dundee West	34	75	60,386	1,318	1,100	2	1,098	2.62	32	41,861	69.32
Dunfermline East	28	54	50,452	582	425	18	407	1.07	42	37,948	75.22
Dunfermline West	37	54	51,310	636	517	10	507	1.30	19	38,949	75.91
East Kilbride	35	87	64,824	721	609	16	593	1.16	38	51,276	79.10
East Lothian	41	94	67,581	1,099	920	40	880	1.60	29	54,940	81.30
Eastwood	28	85	64,514	943	876	11	865	1.68	39	51,571	79.94
Edinburgh Central	25	73	56,839	1,489	1,310	50	1,260	3.22	25	39,156	68.89
Edinburgh East	22	58	46,153	789	643	34	609	1.80	28	33,762	73.15
Edinburgh, Leith	24	71	57,073	866	741	47	694	1.72	31	40,304	70.62
Edinburgh, Pentlands	23	71	56,433	1,076	974	63	911	2.04	26	44,556	78.95
Edinburgh South	26	78	61,999	2,187	1,905	76	1,829	4.10	38	44,590	71.92
Edinburgh West	23	77	59,702	1,189	1,071	42	1,029	2.11	19	48,778	81.70
Falkirk East	47	68	52,381	763	656	31	625	1.57	48	39,931	76.23
Falkirk West	36	62	50,623	790	694	27	667	1.73	67	38,484	76.02
Galloway and Upper Nithsdale	92	96	54,977	1,035	914	39	875	1.97	21	44,486	80.92
Glasgow, Cathcart	22	55	45,195	569	511	9	502	1.49	27	33,636	74.42
Glasgow Central	26	60	48,383	430	359	12	347	1.14	40	30,333	62.69
Glasgow, Garscadden	17	50	41,592	396	291	1	290	0.99	15	29,371	70.62
Glasgow, Govan	23	56	46,199	406	341	8	333	0.96	35	34,843	75.42
Glasgow, Hillhead	23	69	57,586	1,353	1,214	31	1,183	3.00	47	39,373	68.37
Glasgow, Maryhill	21	58	48,791	460	388	12	376	1.15	38	32,556	66.73
Glasgow, Pollok	19	56	46,655	557	434	11	423	1.30	48	32,643	69.97
Glasgow, Provan	24	48	36,986	138	104	2	102	0.43	22	23,880	64.56
Glasgow, Rutherglen	29	66	53,325	604	520	5	515	1.30	49	39,656	74.37
Glasgow, Shettleston	26	66	52,381	297	241	5	236	0.66	34	35,773	68.29
Glasgow, Springburn	29	57	46,176	256	208	12	196	0.65	26	30,099	65.18
Gordon	62	87	81,097	1,292	1,105	11	1,094	1.85	50	59,169	72.96
Greenock and Port Glasgow	36	68	52,661	524	420	13	407	1.06	48	38,375	72.87
Hamilton	39	87	62,347	732	641	34	607	1.30	28	46,860	75.16
Inverness, Nairn and Lochaber	104	124	70,164	1,418	1,157	33	1,124	2.21	115	50,903	72.55
Kilmarnock and Loudoun	43	82	62,777	814	699	40	659	1.33	27	49,601	79.01
Kincardine and Deeside	52	83	67,216	1,667	1,469	15	1,454	2.77	59	52,456	78.04
Kirkcaldy	39	68	52,191	829	696	22	674	3.59	36	18,783	35.99
Linlithgow	39	69	61,979	544	464	16	448	0.93	26	48,050	77.53
Livingston	32	64	62,122	590	455	21	434	0.95	29	45,586	73.38

TABLE 5 Postal voting and rejected ballot papers by constituency - *continued*

United Kingdom April 1992

Name of constituency	Number of polling districts	Number of polling stations	Number of registered electors (as first published)	Number on postal voters list	Number of covering envelopes returned before close of poll	Number of covering envelopes or contents marked as rejected	Number of postal ballot papers included at the start of the count	Postal ballot papers as a % of all ballot papers	Number of ballot papers rejected in the count	Number of valid votes counted	Valid votes as a % of registered electors (1)
Midlothian	15	73	61,189	839	715	37	678	1.44	32	46,925	76.69
Monklands East	27	68	49,059	462	347	13	334	0.92	37	36,329	74.05
Monklands West	32	74	49,935	583	460	18	442	1.16	24	38,159	76.42
Moray	61	82	63,944	1,370	1,136	9	1,127	2.46	33	45,836	71.68
Motherwell North	28	87	57,943	636	393	40	353	0.84	27	41,805	72.15
Motherwell South	27	73	50,674	443	338	18	320	0.84	18	38,121	75.23
North East Fife	51	70	54,196	1,529	1,271	40	1,231	2.94	14	41,839	77.20
North Tayside	85	99	56,353	1,318	1,127	25	1,102	2.54	30	43,456	77.11
Orkney and Shetland	49	70	31,837	1,019	856	21	835	4.05	24	20,626	64.79
Paisley North	26	59	46,867	371	321	5	316	0.93	33	34,065	72.68
Paisley South	26	60	48,385	472	380	14	366	1.02	25	35,922	74.24
Perth and Kinross	66	94	65,826	1,455	1,258	39	1,219	2.42	49	50,277	76.38
Renfrew West and Inverclyde	26	77	58,897	1,023	859	29	830	1.78	36	46,691	79.28
Ross, Cromarty and Skye	100	115	56,112	1,225	1,038	21	1,017	2.48	37	41,037	73.13
Roxburgh and Berwickshire	71	92	44,001	1,009	818	33	785	2.32	14	33,793	76.80
Stirling	68	84	58,774	2,497	2,258	54	2,204	4.60	60	47,950	81.58
Strathkelvin and Bearsden	33	80	61,924	1,234	1,109	15	1,094	2.17	31	50,322	81.26
Tweeddale Etrick & Lauderdale	52	78	39,907	1,049	864	63	801	2.60	23	30,821	77.23
Western Isles	53	53	23,015	552	442	17	425	2.65	13	16,030	69.65

TABLE 5 Postal voting and rejected ballot papers by constituency

United Kingdom April 1992

Name of constituency	Number of polling districts	Number of polling stations	Number of registered electors (as first published)	Number on postal voters list	Number of covering envelopes returned before close of poll	Number of covering envelopes or contents marked as rejected	Number of postal ballot papers included at the start of the count	Postal ballot papers as a % of all ballot papers	Number of ballot papers rejected in the count	Number of valid votes counted	Valid votes as a % of registered electors (1)
<b>NORTHERN IRELAND</b>											
Belfast East	12	59	53,375	486	412	4	408	1.14	117	35,791	67.06
Belfast North	11	61	55,587	374	316	14	302	0.84	199	35,914	64.61
Belfast South	10	56	52,556	675	573	10	563	1.68	135	33,584	63.90
Belfast West	12	59	55,280	443	348	35	313	0.78	319	39,970	72.30
East Antrim	38	67	63,739	706	600	13	567	1.50	202	39,251	61.58
East Londonderry	48	88	76,912	2,010	1,864	36	1,828	3.47	316	52,735	68.57
Fermanagh and South Tyrone	45	93	71,472	5,417	4,910	90	4,820	8.74	568	55,128	77.13
Foyle	37	90	75,970	1,285	1,156	13	1,143	2.20	395	51,890	68.30
Lagan Valley	29	77	73,688	844	740	22	718	1.47	277	48,956	66.44
Mid Ulster	48	94	70,410	3,245	3,057	88	2,969	5.42	375	54,763	77.78
Newry and Armagh	39	82	68,716	3,384	3,086	71	3,015	5.73	394	52,574	76.51
North Antrim	54	85	70,217	831	746	19	727	1.60	250	45,501	64.80
North Down	29	73	69,604	755	659	14	645	1.43	152	44,956	64.59
South Antrim	33	68	68,292	676	568	16	552	1.31	169	42,242	61.85
South Down	42	84	77,371	4,166	3,872	81	3,791	6.16	355	61,577	79.59
Strangford	25	75	69,855	698	579	11	568	1.27	185	44,785	64.11
Upper Bann	34	76	68,422	1,587	1,421	35	1,386	3.05	328	45,479	66.47

### 1992 Parliamentary General Election

Candidates election expenses (excluding personal expenses) as a percentage of the maximum

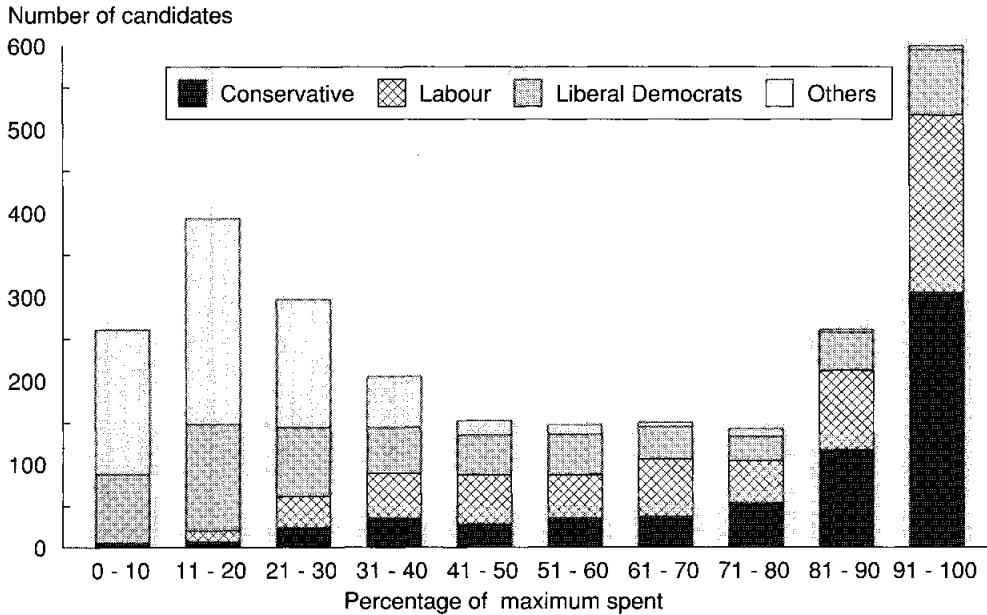

**Figure 1:** Candidates' election expenses as a percentage of the legal maximum to which they were subject, by party

### 1992 Parliamentary General Election

Candidates election expenses (excluding personal expenses) as a percentage of the maximum

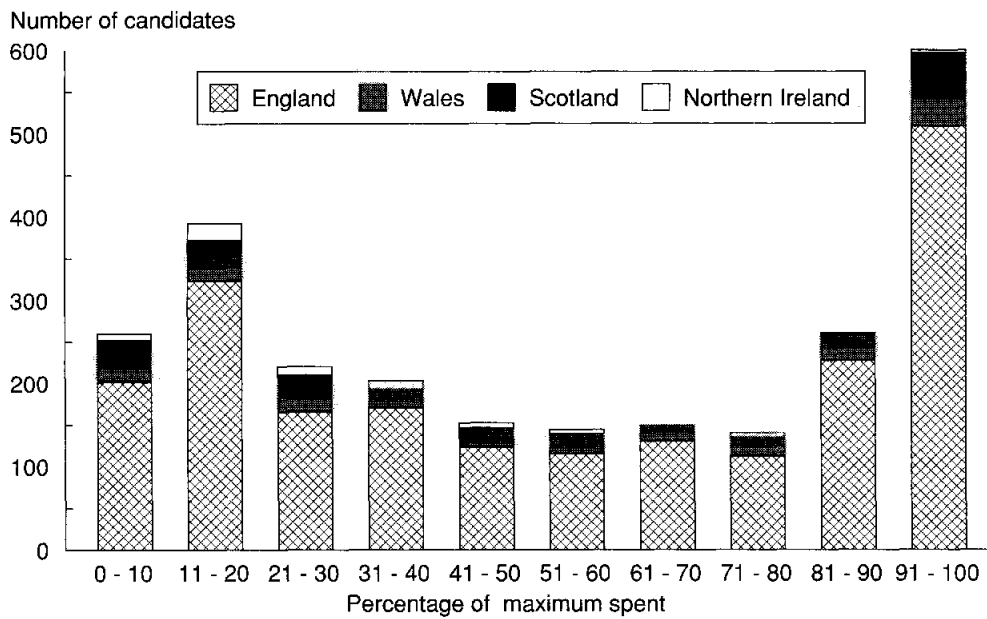

**Figure 2:** Candidates' election expenses as a percentage of the legal maximum to which they were subject, by country

### 1992 Parliamentary General Election

Elected candidates election expenses  
(excluding personal expenses)

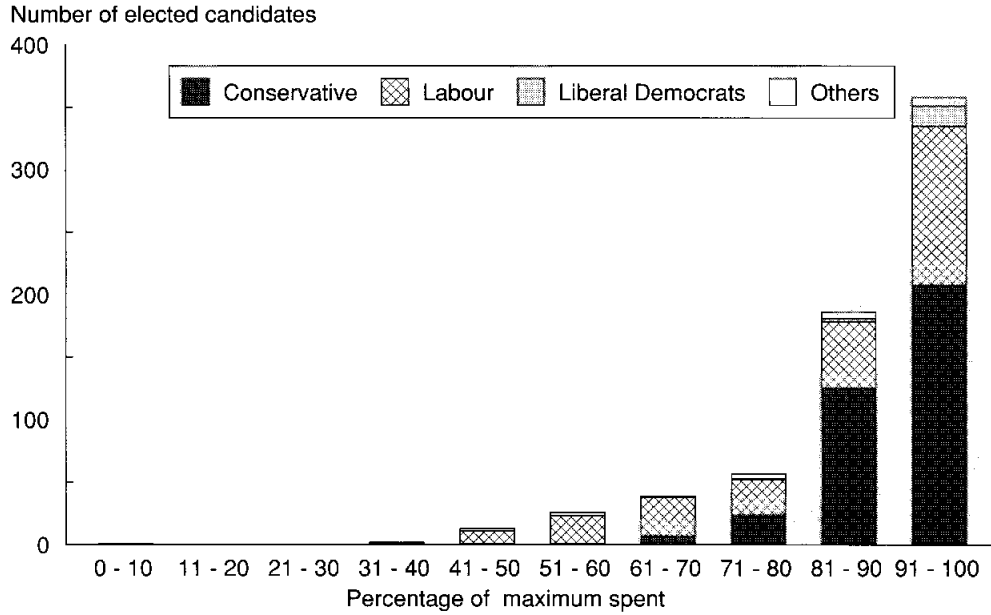

**Figure 3:** Elected candidates' election expenses as a percentage of the legal maximum to which they were subject, by party

### 1992 Parliamentary General Election

Elected candidates election expenses  
(excluding personal expenses)

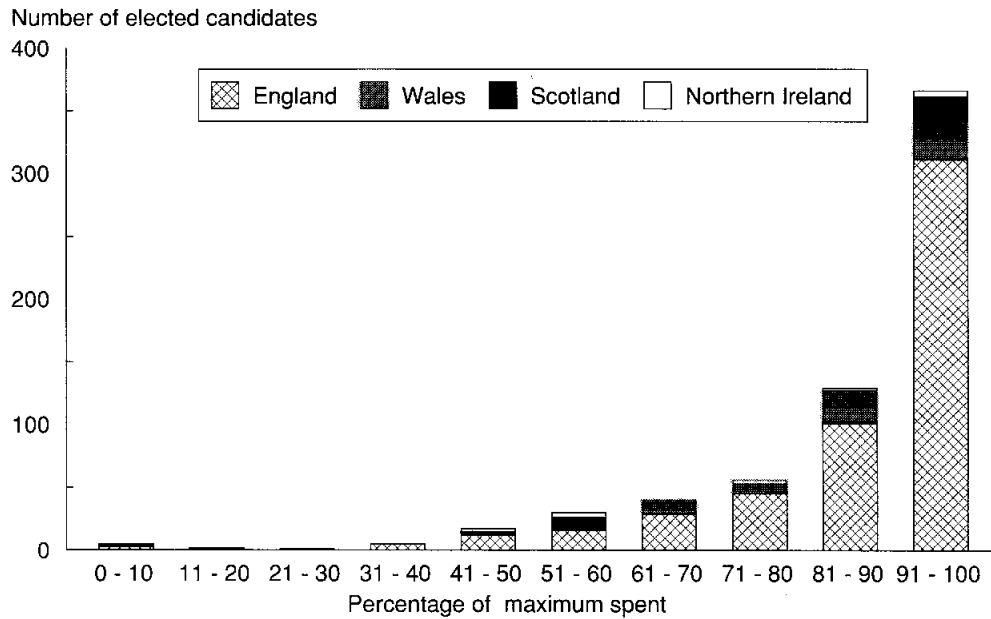

**Figure 4:** Elected candidates' election expenses as percentage of the legal maximum to which they were subject, by country

**TABLE 6 Summary of registered electors, votes polled, postal voting, rejected ballot papers and election expenses at Parliamentary general registered elections, 1945 -1992 (1)**

**United Kingdom April 1992**

	Number of registered electors as first published (2)	Number of valid votes counted	Number of constituencies	Number of candidates	Number of lost deposits	Personal expenses (£)	Expenses subject to legal maximum (£)	Number of postal ballot papers included at the start of the count	Number of ballot papers rejected in the count
1945 July	33240391	25095195	640	1683	182	63960	1009256	1018329	..
1950 February	34412255	28771124	625	1868	461	64032	1106092	466347	..
1951 October	34919331	28596594	625	1376	96	51150	894868	742574	..
1955 May	34852179	26759729	630	1409	100	52257	852420	515593	..
1959 October	35397304	27862652	630	1536	116	61008	990211	598559	..
1964 October	35894054	27657148	630	1757	186	70626	1158577	707636	41073
1966 March	35957245	27264747	630	1707	237	66136	1070746	513041	49899
1970 June	39344798	28344798	630	1837	408	73184	1392796	625355	41347
1974 February	40255805	31340162	635	2135	321	87747	2008660	628907	42252
1974 October	40255611	29189104	635	2252	442	92714	2168514	850105	37706
1979 May	41572574	31221362	635	2576	967	131817	3557441	691969	117848(3)
1983 June	42703516	30671137	650	2578	739	169469	6145463	623554	51104
1987 June	43665985	32529578	650	2325	289	266547	8039174	793062	36945
1992 April	43718660	33511442	651	2948	903	345739	10433407	692139	39726

.. Not available

- (1) Figures for the elections from July 1945 to October 1974 were taken from "British Electoral Facts 1832-1980" compiled and edited by the late F. W. S. Craig of Parliamentary Research Services, Chichester.
- (2) The age limit for voting eligibility was lowered from 21 to 18 between the 1966 and 1970 elections.
- (3) The election took place on the same day as local government elections which led to a substantial increase in the number of rejections for voting for more than one candidate.

ISBN 0-10-260393-6

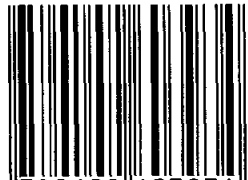

9 780102 603934

Printed in the United Kingdom for HMSO.  
Dd.5060703, 4/93, C8, 3398/3A, 5673, 241344.



HMSO publications are available from:

**HMSO Publications Centre**

(Mail, fax and telephone orders only)

PO Box 276, London, SW8 5DT

Telephone orders 071-873 9090

General enquiries 071-873 0011

(queuing system in operation for both numbers)

Fax orders 071-873 8200

**HMSO Bookshops**

49 High Holborn, London, WC1V 6HB

071-873 0011 Fax 071-873 8200 (counter service only)

258 Broad Street, Birmingham, B1 2HE

021-643 3740 Fax 021-643 6510

Southey House, 33 Wine Street, Bristol, BS1 2BQ

0272 264306 Fax 0272 294515

9-21 Princess Street, Manchester, M60 8AS

061-834 7201 Fax 061-833 0634

16 Arthur Street, Belfast, BT1 4GD

0232 238451 Fax 0232 235401

71 Lothian Road, Edinburgh, EH3 9AZ

031-228 4181 Fax 031-229 2734

**HMSO's Accredited Agents**

(see Yellow Pages)

*and through good booksellers*

ISBN 0 10 260393 6